

ВОЗНЕСЕНИЕ

И. С. Бах (концерт для 2-х скрипок с оркестром d-молл, часть II)
Слова - Александр Стругов

Largo, ma non tanto

Soprano I

Soprano II

Cembalo/
Piano-forte

Violini I

Violini II

Viole

Violoncelli

Contrabassi

poco piano

poco piano

poco piano

poco piano

poco piano

В Ле - ту вой - ди, о - бо всём по - за - будь. Смо - ем гре - хи зем-ны - е.

3

Ви - дишь звез - ду, до не - ё дол-гий путь, и мы по - ки -

Мы бе-ле-е сне га,мы бе-ле-е сне га,мы бе-ле-е сне га,мы бе-ле-е сне га, а - - Вы-ше,вы-ше в не бо,вы-ше,вы-ше в не бо,

да - ем, мы по - ки - да - ем, мы по - ки - да - ем, мы по - ки - да емзем ны-е пре де-лы.
 вы-ше, вы шев не бо, вы ше, вы шев не бо, вы ше, вы ше в не-бо, вы ше, вы ше в не-бо, вы-ше, вы-ше в не-бо, а

А - - - - - а -
 Бог нас при - звал, нас у - же не вер нуть, и мы рас та-ем вмес те с ут-рен ней звез

9

и мы рас-та-ем вмес те с ут-рен нейзвез дой,
 Что нас там ждёт? По - тер -
 дой, а - и мы рас таемвмес те с ут-рен нейзвез дой. А - - - - -

11

петь мы дол жны, не то - ро - пи мгно-вень е. Ви-дишь там си - я - ет, ви-дишь там си - я - ет, а - - - - -
 Э - - - - то ма - як для ле -

13

а - - - - - Ждёт нас рай не - бес - ный, а - - - - -
 тя - шей ду - ши и вот мы вос -

ждёт нас рай не - бес - ный, а - - - - - ждёт нас рай не - бес - ный, а - - - - -
 хо - дим, вот мы вос - хо - дим, вот мы вос -

ждёт нас рай не-бес-ный, а не - бес-ный рай, не-бес ный рай, не - бес-ный

хо - дим, вот мы вос - хо - дим, в не - бес - ный рай, не-бес ный рай, не - бес-ный рай, не - бес-ный

pianissimo

pianissimo

pianissimo

pianissimo

pianissimo

pianissimo

рай. Слы - шишь по ют в не бе - сах ан - ге - лы пе - сню. А

рай. Слы - шишь, как по-ют, о, как по-ют, о, как по-ют. Вот мы вос - хо - дим, вот мы вос -

pianissimo

20

не бес ный рай, не-бес-ны рай, не бес ный рай. Слы - шишь, как по ют,
 хо-дим, вот мы вос-хо-дим, вот мы вос - хо - дим в не бес ный рай, не-бес ный рай, не бес-ный рай. Слы шишь, по-ют в не бе

(pianissimo)

(pianissimo)

(pianissimo)

(pianissimo)

(pianissimo)

23

о, как по - ют, о, как по - ют, а
 сах ан - ге-лы пе - сню. А

А - И мы вос хо-дим в мир, где веч-на-я лю бовь. А -

- И мы вос-хо дим в мир, где веч на я лю бовь. А - И мы вос хо дим в мир, где веч на я лю бовь. А

и в веч ной жиз-ниобре тём себя мы вновь, а - и в веч ной жиз-ниобре тём себя мы

а - и в веч ной жиз-ниобре тём себя мы вновь. А -

вновь. А

Све - та по-ток, в нём сво

бод-но па-рим, нам да-ро - ван

Соз - дан весь мир толь - ко

чис-тый свет не бес ный, чис-тый свет не бес ный, чис-тый свет не бес-ный, а

34

Бо - гом од - ним, Бо - гом од - ним, соз-дан весь мир Бо - гом од - ним. А -

А - - - Соз-дан весь мир Бо - гом од - ним, Бо - гом од - ним. Пол-ны зем-ля и не - бо сла-во - ю тво-

36

Пол-ны зем ля и не-бо сла во - ю тво-ей. А - - - Ан - ге-лы по - ют

ей. А - Пол-ны зем ля и не-бо сла во - ю тво - ей. О, как по - ют ан - ге -

нам в не бе - сах
 лы в не бе сах А

А

В ле - ту вой-ди, о-бо-всём по-за будь, смо ем гре-хи зем ны-е. Мы бе-ле е сне-га, а
 Ви - дишь звез - ду, до не - мы бе-ле е сне-га, а

44

ё дол гий путь, Свя - тый Бо - же, Свя - тый Бо же, Свя - тый крепкий, Свя - тый бессмертный по - ми луй
 а - ал - ли луй а, ал - ли луй а, ал - ли луй а, ал - ли луй а, ал - ли луй а, ал - ли луй а, ал - ли луй а, ал - ли луй а, ал - ли луй а, ал - ли луй а, По ми луй

pianissimo

47

нас, по - ми - луй нас, по - ми - луй нас. А - - - ал - ли - луй - а, а - ал - ли - луй - а, а -
 нас, по - ми - луй нас Свя - тый Бо - же свя - тый, Бо - же свя - тый,

p

Cembalo/ Piano-forte

ВОЗНЕСЕНИЕ

И. С. Бах (концерт для 2-х скрипок с оркестром d-moll, часть II)
Слова - Александр Стругов

Largo, ma non tanto

Cembalo/ Piano-forte

9

11

13

15

18

20

Cembalo/ Piano-forte

23

25

27

29

32

Cembalo/ Piano-forte

34

36

38

41

44

46

Cembalo/ Piano-forte

49

Violini I

ВОЗНЕСЕНИЕ

И. С. Бах (концерт для 2-х скрипок с оркестром d-moll, часть II)
Слова - Александр Стругов

Largo, ma non tanto
 poco piano

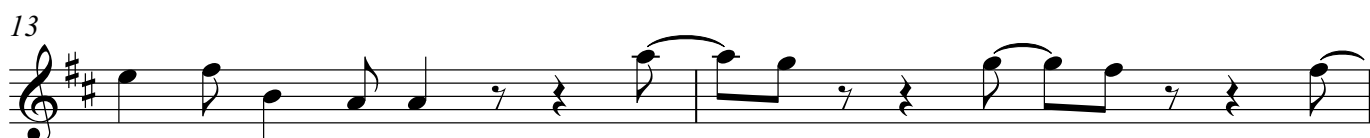
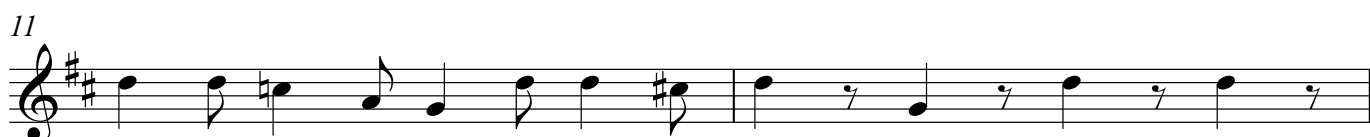
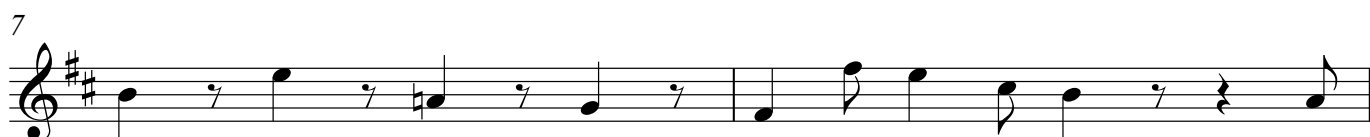
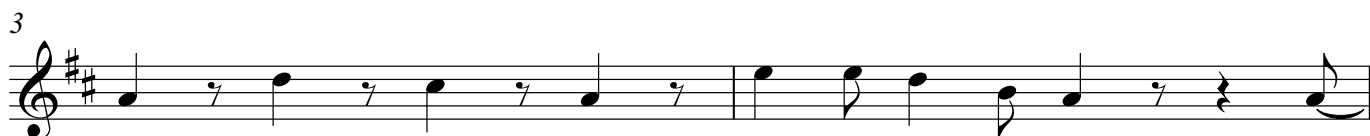

Violini I

(pianissimo)

20

23

25

27

29

32

34

38

41

44

Violini I

Violini II

ВОЗНЕСЕНИЕ

И. С. Бах (концерт для 2-х скрипок с оркестром d-moll, часть II)
Слова - Александр Стругов

Largo, ma non tanto

poco piano

Violini II

(pianissimo)

20

23

25

27

29

32

34

36

38

41

Violini II

44

46

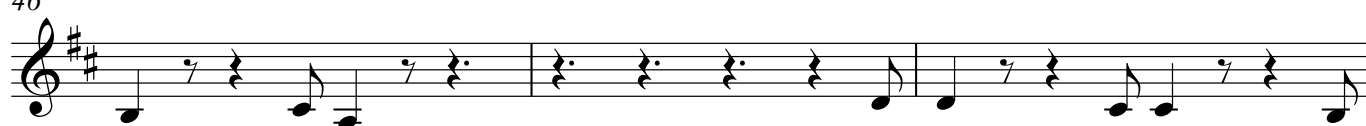

49

Viole

ВОЗНЕСЕНИЕ

И. С. Бах (концерт для 2-х скрипок с оркестром d-moll, часть II)
Слова - Александр Стругов

Largo, ma non tanto
 poco piano

3

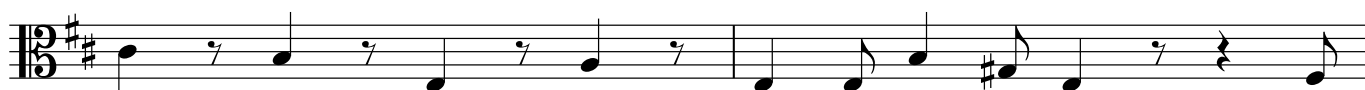

5

7

9

11

13

15

pianissimo

18

Viola

(pianissimo)

20

23

25

27

29

32

34

38

41

44

Viole

46

49

Violoncelli

ВОЗНЕСЕНИЕ

И. С. Бах (концерт для 2-х скрипок с оркестром d-moll, часть II)
Слова - Александр Стругов

Largo, ma non tanto
poco piano

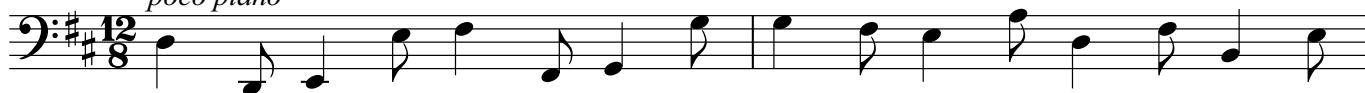

Violoncelli

(pianissimo)

20

22

25

27

29

31

34

36

38

41

Violoncelli

44

46

49 *f*

Contrabassi

ВОЗНЕСЕНИЕ

И. С. Бах (концерт для 2-х скрипок с оркестром d-moll, часть II)
Слова - Александр Стругов

Largo, ma non tanto
poco piano

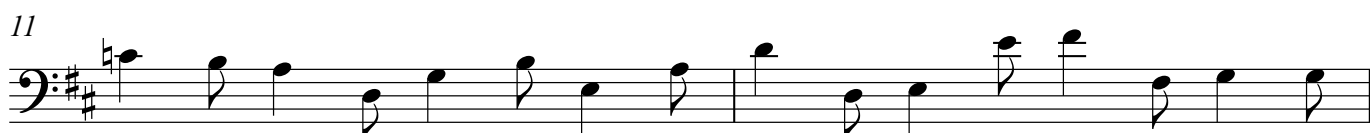
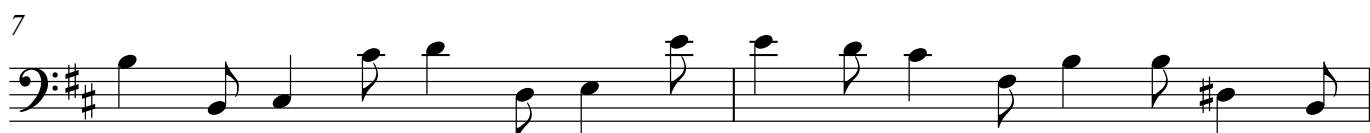
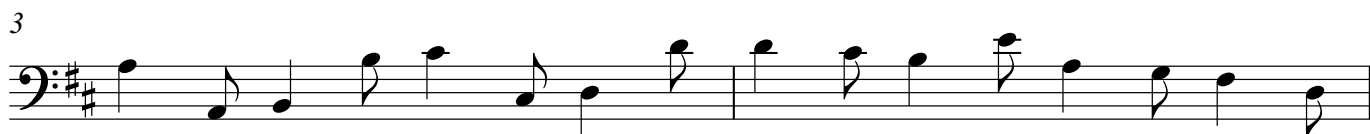
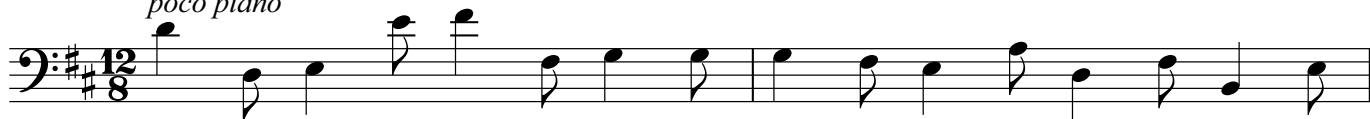

Contrabassi

20

(pianissimo)

22

25

27

29

31

34

36

38

41

Contrabassi

