

Ich sahe an alles Tun

1

1. Sinfonia

Christoph Bernhard
(1628 - 1692)

Viola 1 (Alto)

Adagio



6

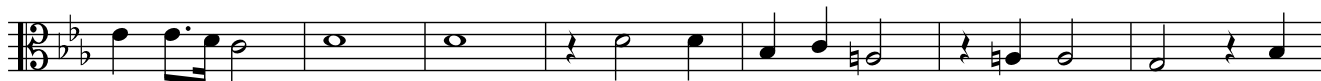

13



2. Chor



5



10



25

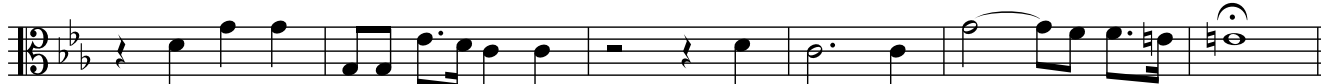

3. Sopran/ Tenor Solo

Adagio



21



51



4. Chor: tacet

5. Bass/ Alt Solo

Adagio

15

9

30

15

Adagio

52

9

6. Chor

5

4

11

25