

III.

Wolfgang Amadeus Mozart

Lo Sposo Deluso K 430

**Ricostruzione Integrale dell' opera a cura di Mario G. Genesi
sulla base dei frammenti superstiti mozartiani
e del libretto attribuito a Lorenzo Da Ponte**

PARTI PER ORCHESTRA

Viola

Piacenza, *Pro Manuscripto*, 2014

PARTI D' ORCHESTRA / INSTRUMENTE DES ORCHESTERS

I-Violini I	Erste Violinen
II-Violini II	Zweite Violinen
III-Viole	Bratschen
IV-Violoncelli	Violoncelli
V-Contrabbassi	Kontrabasse
VI-Flauto I	
VII-Flauto II	2 Grosse Floten
VIII-Oboe I	
IX-Oboe II	2 Oboen
X-Clarinetto I / Corno di Bassetto I	
XI-Clarinetto II / Corno di Bassetto II	2 Klarinetten (und "Corni di Bassetto")
XII-Fagotto I	
XIII-Fagotto II	2 Fagotte
XIV-Tromba I	
XV-Tromba II	
XVI-Tromba III	3 Trompeten
XVII-Corno I	
XVIII-Corno II	
XIX-Corno III	
XX-Corno IV	4 Horner
XXI-Timpani	1 Paar Pauken
XXII-Chitarra Spagnola	Spanish Gitarre
<i>Clavicembalo (in tutti i Recitativi Secchi e come Continuo): Segue lo</i> <i>SPARTITO PER CANTO & PIANOFORTE / Follows the Canto & Piano Version</i>	

GENERAL GUIDE AND COMPLETE LISTING /
SCHEMA ESECUTIVO GENERALE DELL' OPERA

A T T O P R I M O

1. Ouverture

2. **Quartetto** "*Ah, ah, ah, ah! Oh che ridere!*"
(Bettina, Don Asdrubale, Pulcherio, Bocconio)
3. Recitativo Secco "*Io sposo antico?*" (Bocconio, Don Asdrubale)
4. **Aria** "*Nacqui all' aura trionfale*" (Eugenia)
5. Recitativo Secco "*E' rabbiosa, ma bella*" (Bocconio, Eugenia, Gervasio)
6. Recitativo Secco "*Signora, io vengo*" (Pulcherio, Eugenia, Bocconio, Gervasio)
7. Recitativo Secco "*Allegramente amico*" (Pulcherio)
- 7 Bis. **Aria** "*Dove mai trovar quel ciglio?*" (Pulcherio)
8. Recitativo Secco "*Non si è comportato male*" (Eugenia, Bocconio, Gervasio)
9. **Aria** "*A voi sposina affabile*" (Bocconio)
10. Recitativo Secco "*Signor tutore*" (Eugenia sola)
11. Recitativo Accompagnato "*Oh, questa si ch'è bella*" (Gervasio)
- 11 Bis. **Aria** "*Pesto l'acqua nel mortaro*" (Gervasio)
12. Recitativo Secco "*Ah signora Bettina*" (Bettina, Pulcherio, Don Asdrubale)
13. Recitativo Secco "*Si, che tutti hanno un cor*"
(Bettina, Pulcherio, Don Asdrubale)
14. **Recitativo Secco** "*Lei sposa, lei padrona?*"
(Bettina)
- 14 Bis. **Aria** "*Serva sua m'inchino a lei*" (Bettina)
15. Recitativo Secco "*Soddisfarla io vorrei*" (Don Asdrubale, Pulcherio)
16. Recitativo Secco "*Delle future nozze*" (Metilde, Gervasio)
17. **Aria** "*Le virtuose che son famose*" (Metilde)
18. Recitativo Secco "*O che gran virtuosa!*" (Gervasio solo)
19. Recitativo Secco "*No, non mi persuade*" (Bettina, Eugenia, Bocconio, Don Asdrubale)
20. **Terzetto** "*Che accidenti! Che tragedia*"
(Eugenia, Don Asdrubale, Bocconio)
21. Recitativo Secco "*Ma spiegatemi un poco*"
(Bocconio, Don Asdrubale, Eugenia)
22. Recitativo Secco "*Si, si, finalmente*" (Bocconio, Don Asdrubale)
23. **Recitativo Accompagnato** "*Le dame straniere*"
(Bettina, Eugenia)]
24. **Aria en Rondeau** "*Non mentisco, son sincera*" (Eugenia)
25. Recitativo Accompagnato "*Con Eugenia istessa*"
(Pulcherio, Bettina, Don Asdrubale)
26. **Aria** "*Hanno una grazia affabile*" (Don Asdrubale)
27. Recitativo Secco "*Par ch'abbia detto troppo*" (Bettina sola)
28. Recitativo Secco "*Eugenia, Eugenia mia*" (Bocconio, Pulcherio, Don Asdrubale)

29. **Scena (Terzettino) del Finto Spettro** "*Attento, amico*"
(Bocconio, Pulcherio, Don Asdrubale)
30. **Terzetto del Giardino** "*Degli Elisi fortunati*"
(Eugenia, Bocconio, Don Asdrubale) *con versione strumentata
alternativa delle misure da 16 a 23*
31. **Finale primo** "*Ferma! Indegna mancatrice*" (Eugenia,
Metilde, Bettina, Don Asdrubale, Pulcherio, Gervasio, Bocconio)

A T T O S E C O N D O

32. **Aria** "*Alfin giunge quel bramato istante*" (Don Asdrubale)
33. **Recitativo Secco** "*Ma ecco qui Metilde*" (Don Asdrubale, Metilde)
34. **Aria** "*Non son chi son*" (Metilde)
35. **Recitativo Secco** "*Io non amo*" (Pulcherio, Bettina)
36. **Rondò** "*Hanno quei cari occhietti*" (Pulcherio)
- 36 Bis. **Rondò in altro tono e con altra strumentazione**
"*Hanno quei cari occhietti*" (Pulcherio)
37. **Terzettino** "*Son disperato affatto*" (Bocconio, Bettina, Pulcherio)
38. **Recitativo Secco** "*Il caro Don Asdrubale*" (Bettina, Bocconio, Pulcherio)
39. **Recitativo Accompagnato** "*Sappi, talora*" (Bettina, Bocconio) e
- 39 Bis. **Aria** "*Un leggiadro giovinetto*" (Bettina)
40. **Recitativo Secco** "*Che ciarliera*" (Bocconio, Pulcherio, Don
Asdrubale)
- 40 Bis. **Scena Accompagnata** "*Dunque, sappiate amico*"
(Bocconio, Pulcherio, Don Asdrubale)
- 40 Ter. **Recitativo Secco** "*Per carità signore*" (Bocconio, Pulcherio,
Don Asdrubale)
41. **Recitativo accompagnato** "*Dirò bel bello*" (Bocconio)
42. **Aria** "*Bocconio, figlio maschio*" (Bocconio)
43. **Recitativo Secco** "*Olà, non lo temo*" (Pulcherio solo)
44. **Recitativo Secco** "*Ormai sarebbe tempo*" (Gervasio, Metilde)
45. **Terzettino coi Corni di Bassetto** "*S'egli vi manca*" (Gervasio,
Metilde, Pulcherio)
46. **Recitativo Secco** "*Così mi lasci?*" (Gervasio solo)
47. **Recitativo Secco** "*Vorrei persuadere la cara sposa*" (Don Asdrubale,
Bettina seguita da un Servo muto in disparte, Eugenia)
- 47 Bis. **Recitativo Secco** "*Questa dunque, spietato*" (Eugenia)
48. **Aria** "*Dove vado, chi mi consiglia*" (Eugenia)
49. **Recitativo Accompagnato indi Secco** "*Ah, sentimi, mio bene*"
(Don Asdrubale, Pulcherio)
- 49 Bis. **Recitativo Secco** "*Amico, buone nuove*" (Don Asdrubale,
Pulcherio)
- 49 Ter. **Recitativo Secco** "*Alfin, cara Metilde*" (Gervasio)
50. **Aria** "*Sebben per farmi un merito*" (Metilde)
51. **Recitativo Secco** "*Pur non farete nulla*" (Metilde, Gervasio)
52. **Arietta** "*No che non merita*" (Gervasio)
53. **Recitativo Secco** "*Bella fu la lezione*" (Metilde sola)
54. **Recitativo Secco** "*Questi i capitoli*" (Bocconio, Pulcherio, Bettina)
55. **Marcia di Sbarco e d' Entrata dei Finti Spagnoli**
- 55 Bis- Eventuale CORO AGGIUNTIVO DELLA CIURMA nella

- MARCIA "*Al grande capitano*" (Coro Virile à 4 vv. Dispari)
56. Recitativo Secco "*Signori , io son Don Ercole*"
(Don Asdrubale, Bocconio, Pulcherio, Bettina, Eugenia)
57. Recitativo Secco "*Mi farebbe il piacer*" (Eugenia, Don Asdrubale ,
Bocconio, Pulcherio)
58. **Aria Militaresca** " Ah , cavròn , con quella faccia "
(Don Asdrubale)
59. Recitativo Secco "*Siete contenta*" (Pulcherio, Eugenia, Bettina
abbigliata alla zingaresca, Don Asdrubale)
- 59 Bis. **Canzonetta** "**Ecco la zingarella**" di Bettina nel Recitativo
- 59 Ter. Seguito del Recitativo Secco "*Pare tutta Bettina*" (Detti)
60. **Duetto** "*Senza te ben mio*" (Eugenia, Don Asdrubale)
61. Recitativo Secco "*Eugenia non si trova*" (Bocconio , Gervasio ,
Pulcherio)
62. **Finale Secondo** "*Sposa alfin*" (Tutti)

VI

LO SPOSO DELUSO

N. 1-OUVERTURE

W. A. MOZART
1756-1791

VIOLA

Allegro

8

10

VIOLA

VIOLA

Div.

110

Div.

Div.

mf

mf

120

Unis.

sf

sf

sf

sf

sf

sf

sf

sf

p

130

Andante

p

140

sf

2 *sf*

150

5

sf

160

sf

sf

sf

170

VIOLA I, II

N. 2 - QUARTETTO

PRIMO TEMPO

10

14

18

22 UNI.

27

31

33

37 UNI.

42

CRESC....

VIOLA

47

52

56

59

62

66

69

73

77

81

87

VIOLA

89

93 UNI.

99

103

107

111

114

118

122

VIOLA

130

133 UNI.

137

141

145

148

152

155 UNI.

159

VIOLA

Più ALLEGRO

153

DN.

171

DIV.

179

UNI.

182

186

189

194

197

200

203

206

210

214

217

220

N. 3 - Recitativo secco "Io sposo..."

N. 4 - ARIA "Nacqui all'Aura..." (EUGENIA)

ALLEGRO MAESTOSO

5

8

13

16

19 VIOLA

Div.

23 UNIT.

7) Divis.

31

35 UNIT.

41

45

49

53

VIOLA

57

60

Repeat "ad Libitum" from bar 23 to 62 (with vocal variations by Eugenia/Soprano, or go for vocal)

63

ALLEGRO

67

DIVIS.

73

78

UNIT.

81

DIV

86 DIVIS.

89 UNIT.

94

102

109

114

117

NO. 5-6-7 - "Recitativo di SECCHI"

N. 7-BIS-ARIA "DOVE MAI TROVAR"
ALLEGRO MODERATO

3

7

VIOLA

12

17

22

28

32

38

46

51

58

62

66

70

VIOLA

VIOLA

No. 8 - Recitativo "Non si è comportato male"

No. 9 - ARIA "AVOI, SPOSIONA AFFABILE" (Bocconio)

ADAGIO

VIOLA

20 DIVIS.

31 UNIT.

46 DIVIS.

50 UNIT.

VIOLA

63

(CADENZA VOCALE DI BOCCONIO)

67

71

74 DIVIS.

f p

78 UNITE!

84

88

93

99

106

fp

fp

110

fp

(cadenza vocale di Bocconio)
paper pizzicato UNiformato 12

VIOLA

114

117

N. 10 - RECITATIVO SECCO "SIGNOR TUTORE"
(EUGENIA SOLA)

N. 11 - RECITATIVO ACCOMPAGNATO
"OH QUESTA SÌ CH'È BELLA" (GERVASIO)

ANDANTE SOSTENUTO

6

11

Andante Sostenuto

N. 11 - BIS-ARIA DI GERVASIO

8 DIVIS.

VIOLA

15

21

27

36

45

54

57

64

66

NN. 12 e 13 - Recitativi Secchi

N. 14 Bis-ARIFE
"SERVA SUA, M'INCHINO A LEI"

VIOLA

Andante

72

VIOLA

76

80

83

85

88

DIVISE

89

N. 16 - RECITATIVO SECCO "Delle Future"

ALLEGRO No. 17 - ARIA "LE VIRTUOSE" (METILDE)

8

13

CANTO

21

(DIV) (UNITE)

VIOLA

28

34

35

43

49

56

63

67

70

74

DIVISE! UNITE!

82

87

97

DIVISE! UNITE!

VIOLA

103

109

115

121

126

131

№. 18 & 19 - RECITATIVI SECCHI

№. 20 - TERZETTO "Che accidenti! ..."
ANDANTINO

7

11

15

VIOLA

VIOLA

N. 21 - RECITATIVO SECCO "MA SPIEGATEMI..."
 N. 22 - RECITATIVO SECCO "SI, SI, FINALMENTE"

◆ No. 23 - RECITATIVO ACCOMPAGNATO
"LE DAME STRANIERE" (BETTINA, EUGENIA)

VIOLA

ANDANTE

5
8
13
17 UNITE
21
p f fp p fp p f
Divise!
f
p
f
p (Cadenza vocale soprano)

◆ No. 24 - ARIA EN Rondeau "Non Mentisco"
(EUGENIA)

24 ANDANTE MODERATO
28 DIVISE! UNITE!
32 DIVISE! UNITE!
35
38 DIVISE!

41

VIOLA

DIVISE!

UNITE!

f

DIVISE!

ALLEGRO ASSAI

44

49

53

57

CRESCENDO

60

65

68

71

75

fp CRESCENDO

f

(CADENZA VOCALE "EUGENIA")

75

ANDANTE Moderato

80

DIVISE!

UNITE!

84

DIVISE!

UNITE!

fp

VIOLA

88

90 DIVISE;

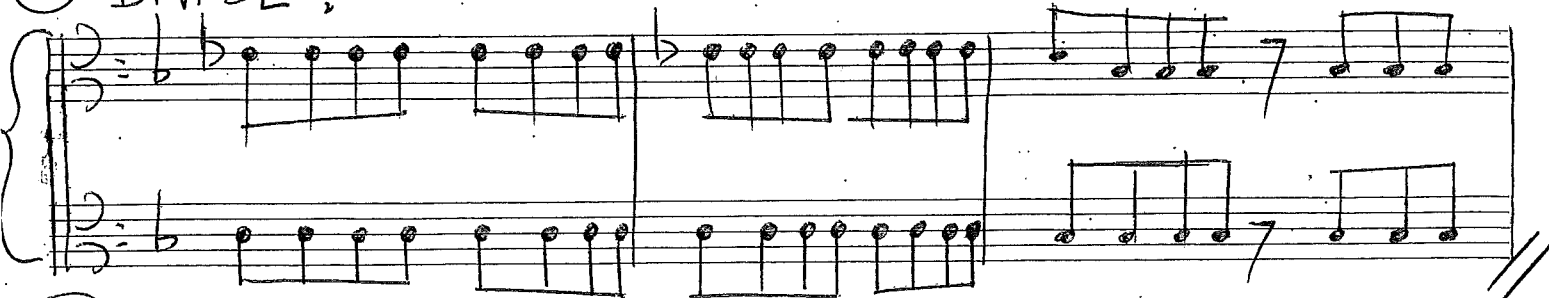

93 UNITE; DIVISE; UNITE;

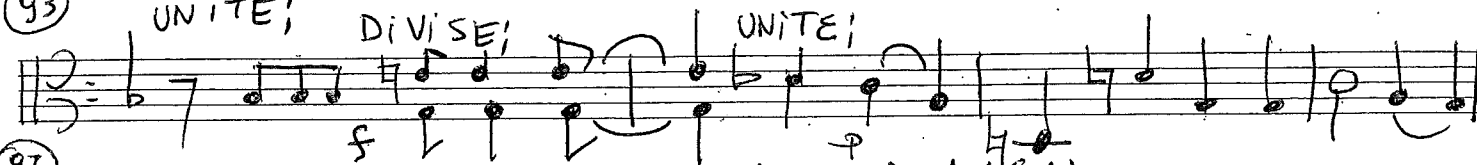

97 ALLEGRO ASSAI

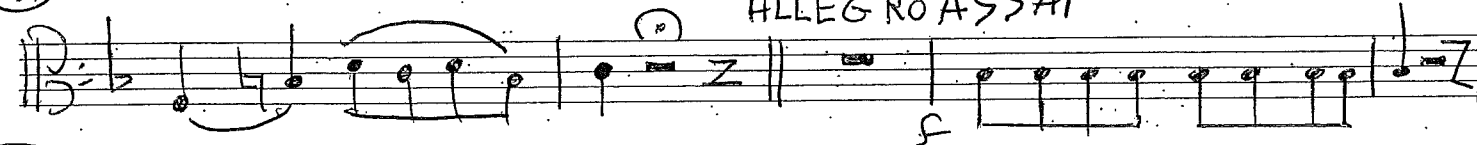

102

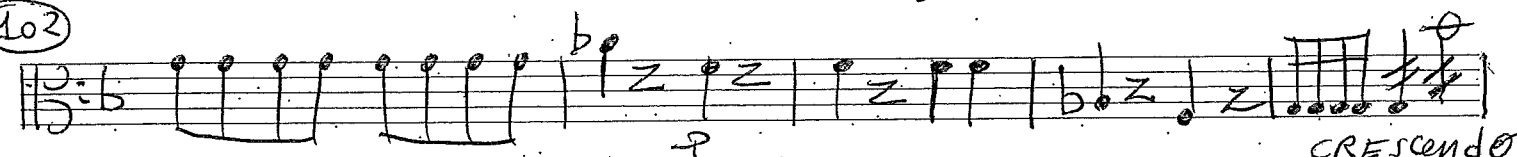

CRESCENDO

107

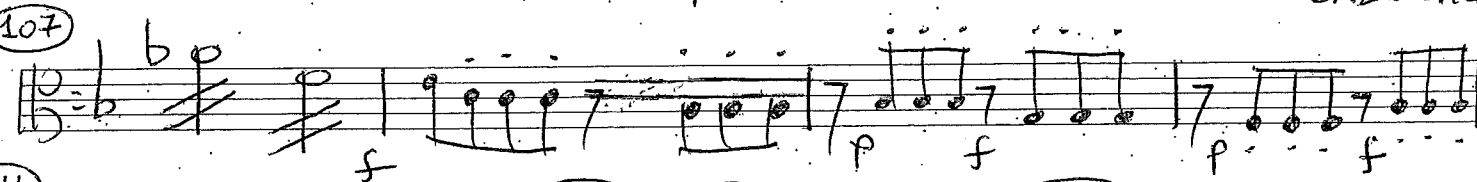

111

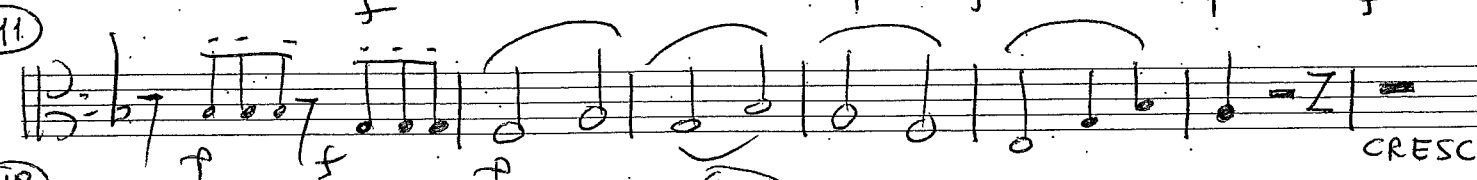

CRESC.

118

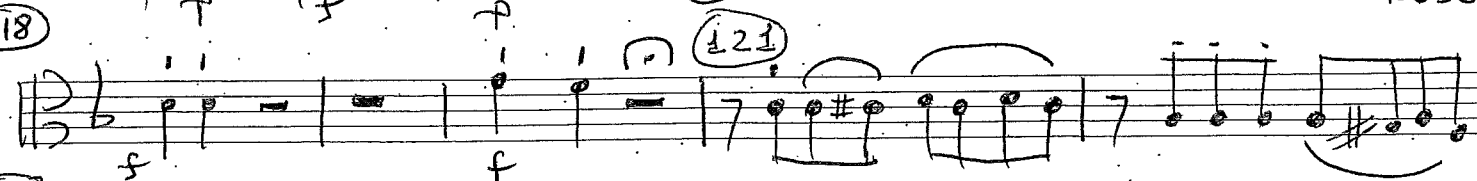

121

123

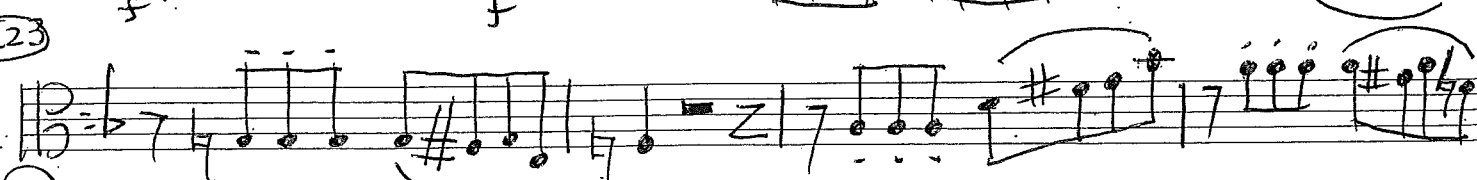

127

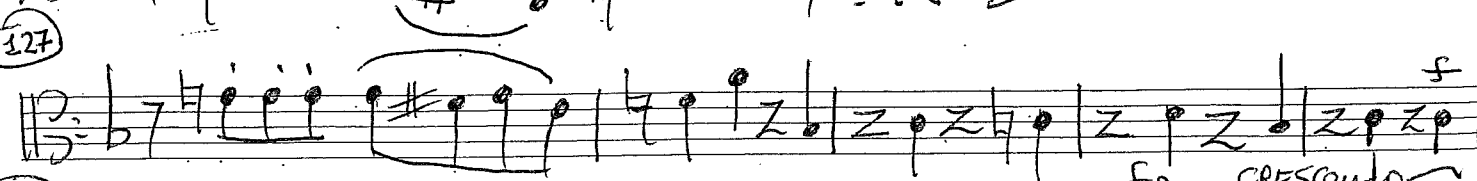

fp CRESCENDO

132

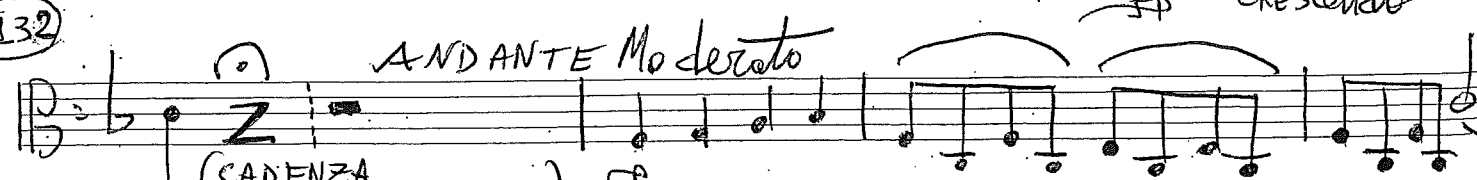

ANDANTE Moderato
(CADENZA VOCALE di Eugenia)

136

ALLEGRETTO

142

ALLEGRO ASSAI

146

153

157

ANDANTE Moderato

CRESCENDO

(Cadenza Vocale) Eugenia

162

DIVISE!

ALLEGRO ASSAI UNITE

167

170

175

ALLEGRO MAESTOSO N. 25 - RECITATIVO ACCOMPAGNATO

184

CANTO

ANDANTE (DIVISE) UNITE

(DIV) (UNITI)

ANDANTE

190

VIOLA

15

19

23

MAESTOSO

26

ALLEGRO

27

ANDANTE

MAESTOSO

31

ANDANTE

ANDANTE

35

N. 26 - ARIA "HANNO UNA GRAZIA"
(DON ASDRUBALE)
ALLEGRO

4

8

13

VIOLA

VIOLA

N. 27 - RECITATIVO SECCO "PAR ch'abbia detto..."
N. 28 - RECITATIVO SECCO "EUGENIA Mio..."

No. 28 - SCENA / TERZETTINO DEL
"FINTO SPETTRO"

VIOLA

LARGO

VIOLA

61

66

71

77

82

87

92

98

104

110

114

118

121

VIOLA

125

130

PIU LENTO

N. 30 - TERZETTO detto "Del Giardino"

ALLEGRO Moderato

10

20

30

40

46

54

61

Viola

69

75

DIVISE

80

87

UNITE

N. 31 - FINALE PRIMO

ALLEGRETTO

4

8

11

VIOLA

14

18

21

24

27

30

33

36

38

39

42

46

VIOLA

50

54

58

61

64

67

71

75

79

82

85

89

VIOLA

93

101

106

112

118

124

128

134

134

137

141

146

VIOLA

153

159

162

165

167

170

QUASI ADAGIO

174

177

DIVISE

178

UNITE!

182

185

VIOLA

UNITE

186

DIVISE!

188 UN POCO PIU Lento e Maestoso samente

191

196

203

208

216

221

ACT TWO

VIOLA

Andante

N. 32 - ARIA Di Don Asdrubale

VIOLA

74 76 Don: Adrubale's Vocal Cadenza

79 f3 p3 3 f3 p3 3

83 3 3 3 f p f p

86 cresc. 3 3 f p

N. 33 - RECITATIVO SECCO "Ma Ecco qui"

N. 34 - ARIA "Non son chi son" (Metilde)

Andante pzzz p crescendo f

7

12 DIVISE; UNITE

15 coll'arco Metilde's Vocal Cadenza

24 PIZZ

29

35 DIVISE; UNITE; CRESC. f

VIOLA

39

45

50

59

63

67

70

4

N. 35 - RECITATIVO SECCO "Io non Amo"

N. 36 - RONDO "HANNO QUEI" VERSION A

ADAGIO in A (without wind instruments)

3

7

VIOLA

10

13

17

20

21

25

27

29

32

35

38

N. 36 Bis) RONDO "HANNO QUEI"
VERSION B IN G (with wind instruments)

VIOLA

ADAGIO

VIOLA

35

38

N. 37 - TERZETTINO "SON DISPE-
UN POCO *Allegro* RATO AFFATTO"

2

3

4

6

8

11

14

16

VIOLA

N. 38-RECITATIVO SECCO "Il caro Don..."

REC.VO N. 39- Recitativo Accompagnato "Sappi, talora..."

N. 39-Bis) ARIA IN RONDO (Bettina)

VIOLA

14) ANDANTINO ESPRESSIVO

DIVISE!

UNITE!

4 (con SORDIMO)

VIOLA

73

78

84

89

95

100

104

109

112

N. 40 - RECITATIVO SECCO "che cavaliers"

N. 40 Bis) Senza Accompagnamento
" Dunque sappiate, amico"

(the Bar numbers follow the preceding Recitativo Secco ones) -

20 Allegretto N. 40 Bis) Senza Accompagnato
DIVISE UNITE

VIOLA

N. 40 TER) RECITATIVO SECCO
" PER CARITÀ, SIGNORE "

N. 41 - Recitativo "Diro' bel bello" (di V.)
Bocconio

VIOLA

(UNITE)

4
8
12
16
18

N. 42 - ARIA "Bocconio, figlio maschio" (Bocconio)

* ALLEGRO, Ma non Troppo

20
22
24
26
28

* The bar numbers of N. 42 go on from N. 41

VIOLA

Recitativo A Tempo

31

33

36

37

38

40

42

10

44

46

48

50

52

REC.VO

A Tempo

55

VIOLA

N. 43 - Recitativo secco "Ola, non lo temo"

N. 44 - Recitativo secco "Ormai parebbe tempo"

N. 45 - TERZETTINO coi Corni di Bassetto

"S'egli vi manca"

Andantino Mosso, Legato, Assai
(con i sordini)

VIOLA

12

19

24

27

30

34

37

41

46

49

51

54

N. 46 - Recitativo Secco "Così mi lasci?"

N. 47 - Recitativo Secco "Vorrei persuadere"

VIOLA

N. 47 Bis) Recitativo Secco "Questa, dunque"

N. 48 - ARIA "Dove vado, chi mi consiglia?"

ALLEGRO

5) DIVISE

10

12

16

20

23) DIVISE:

UNITE:

5) UNITE

VIOLA

33

37

39

44

48

51

55

60

63

67

70

75

78

VIOLA

80

82

86 Allegro Assai

(Eugenio's vocal cadenza)

90

95

98

101

105

112

115

117

120

VIOLA

127

130

133

137

141

144

147

N. 48 - RECITATIVO ACCOMPAGNATO

Andantino "Ah! Sentimi, mio bene"

mp

2

3

Attacca
Subito

N. 49 - BIS) - Recitativo Secco "Amico, buone nuove"

N. 49 - TER) - Recitativo Secco "Al fin, caro"

N. 50 - ARIA "Sebben per..."
(METILDE)

VIOLA

Adagio

PIZZICATI

4

6

9

11

14

17

19

21

23

25

28

VIOLA

31

34

37

40

43

46

49

52

55

58

60

63

VIOLA

VIOLA

106

111

115

121

PIÙ ALLEGRO

125

128

DIVISE

130

UNITE

132

136

141

144

(Divise)

(Unite)

VIOLA

N. 51 - RECITATIVO SECCO "PUR NON FARETE"

N. 52 - ARIETTA "NO, CHE NON MERITA"

ANDANTE SOSTENUTO

Divise:

UNITE!

N. 53 - RECITATIVO SECCO "BELLA FU ..."

N. 54 - RECITATIVO SECCO "QUESTI CAPITOLI"

VIOLA

N. 55 - MARCIA DI SBARCO dei Finti Spagnoli

Allegro Pomposo e Militaresco
(DIVISE) (UNITE)

4

7

10

13

17

19

21

N. 58 - ARIA MILITARESCA "Ah! CAVRÓN!"

Allegro Assai

4

7

CANTO

VIOLA

VIOLA

51

55

57

60

63

67

71

75

76

79

84

87

91

N. 59 - RECITATIVO SECCO "siete Contenta"

N. 59 Bis - CANZONETTA di
Bettina "ECCO LA ZINPARELLA"

VIOLA

preceduta e seguita dal Recitativo Secco

* Only 1st solo of the Viols. Otherwise conductor
can choose to play "ALL the viol group,
but with SORDINI" - 68-

N. 60 - DUETTO SENZA TE, BEN MIO

Larghetto

VIOLA

DIVISE!

UNITE

DIVISE!

DIVISE!

UNITE!

VIOLA

DIVISE;

29

34

34

35

38

N. 61 - RECITATIVO SECCO "Eugenia non si trova"

N. 62 - FINALE SECONDO "Sposa, al fin"

Andante Mosso

5

10

13

16

20

VIOLA

25

Recitativo

34

fp

38

40

43

48

53

58

63

68

73

79

86

VIOLA

92

98

103

108

112

116

122

128

135

139

144

148

VIOLA

152

155

158

162

165

169

172

175

178

181

184

188

VIOLA

192

196

200

Adagio

Allegro

203

207

211

215

219

226

230

235

244

VIOLA

253

263 PRESTO

270

END of OPERA

Atto Primo / *Act One*

N.1 - Ouverture.....	1
N.2 - Quartetto.....	4
N.4 - Aria (Eugenia)	9
N.7 Bis - Aria (Pulcherio) "Dove mai trovar?"	12
N.9 - Aria (Bocconio) "A voi sposina"	15
N.11- Recitativo Accompagnato "Oh, questa si!"	18
N.11 Bis-Aria di Gervasio.....	18
N. 14 Bis - Aria (Bettina) <i>Serva sua</i>	20
N.17-Aria (Metilde) <i>Le virtuose</i>	21
N.20 -Terzetto <i>Che accidenti</i>	23
N.23-Recitativo Accompagnato <i>Le dame</i>	26
N.24- Aria <i>en Rondeau</i> (Eugenia)	26
N.25-Recitativo Accompagnato	29
N. 26 - Aria (Don Asdrubale) <i>Hanno una grazia</i>	30
N.29- Scena del Finto Spettro	33
N.30-Terzetto del Giardino.....	35
N. 31- Finale Primo	36

Atto Secondo / *Act Two*

N.32-Aria di sortita di Don Asdrubale.....	42
N.34-Aria (Metilde) <i>Non son chi son</i>	43
N.36-Rondò di Pulcherio-Version A in A Major	44
N.36 Bis-Rondò/Cavatina di Pulcherio-Version B in G Major ...	46
N.37-Terzettino <i>Son disperato affatto</i>	47
N.39-Recitativo Accompagnato <i>Sappi, talora</i>	48
N.39-Bis- Aria <i>in Rondò</i> (Bettina).....	49
N.40 Bis- Scena' Accompagnata <i>Dunque</i>	51
N.41-Recitativo Accompagnato <i>Dirò bel bello</i>	52
N.42-Aria o Rondò (Bocconio).....	52
N.45- Terzettino coi corni di bassetto <i>S' egli vi manca</i>	54
N.48-Aria (Eugenia) <i>Dove vado, chi mi consiglia ?</i>	56
N. 49- Recitativo Accompagnato.....	59

N.50-Aria (Metilde) <i>Sebben per</i>	60
N.52-Arietta (Gervasio) <i>No che non</i>	64
N.55- Marcia d'entrata e sbarco dei finti spagnoli	65
N. 58- Aria Militaresca <i>Ah!Cavròn con quella faccia!</i>	65
N. 59 Bis- Canzonetta di Bettina nel Recitativo secco.....	68
N.60-Duetto (Eugenia, Don Asdrubale) <i>Senza te ben mio</i> ...	69
N. 62- Finale Secondo	70
Indice.....	76