

187744 n.u.

N 4/2724

Laura - Walzer.

Odeon No 117.
Salonorchester No 374.

Piano- Conducteur.

Introduction.
Andante.

C. Millöcker.
arr. v. K. Th. Grotmann

Leipzig, Aug. Cranz G.m.b.H.

C. 25941. C. 42160.

Aufführungsrecht vorbehalten.

Walzer.
Vi. Vello.

Nº 1.

C. 25941. C. 42160.

C.25941. C.42160.

Piano-Conducteur.

Nº 2.

C. 25941. C. 42160.

Piano - Conducteur.

5

No. 3.

p
p
mf
f
f
mf
f
Vello.
Fr.

C. 25941. C. 42160.

Coda.

Edel Menu

C. 25941, C. 42160.

Piano-Conducteur.

C. 25941. C. 42160.

Salonorchester No 374.

Laura-Walzer.

815

1

Aufführungsrecht vorbehalten.

Harmonium.

C. Millöcker.

Andante.

Introduction.

Leipzig, Aug. Cranz.

C. 42160.

Harmonium.

Walzer
N^o 1.

p *sfz*

mf

C. 42160.

Harmonium.

J. W. C. VAN VELDEN
MUSICUS

3

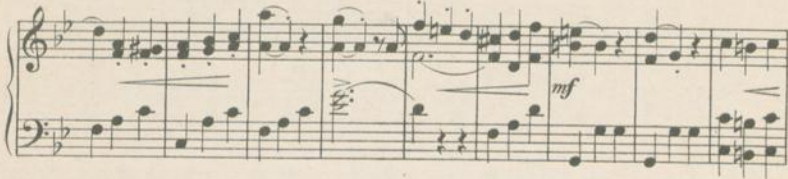

C. 42160.

Harmonium.

N^o 2.

1. 2.

C. 42160.

Harmonium.

Nº 3.

C. 42160.

Harmonium.

N^o 4.

ff

p

p

mf

mf

mf

mf

ff

1.

2.

C. 42160.

Harmonium.

Coda.

G. 42160.

Harmonium.

f

p

rit. *a tempo*

sf

ff

fz

sfz

C. 42160.

N 187744

J. W. C. VAN ELDEN
MUSICUS

Salonorchester No 374.

Laura-Walzer.

815

Aufführungsrecht vorbehalten.

Violino obligato.

C. Millöcker.

Andante.

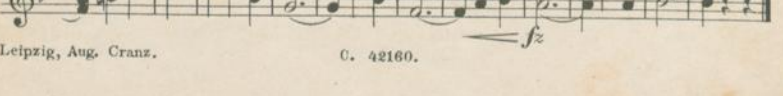
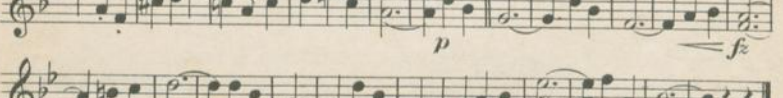
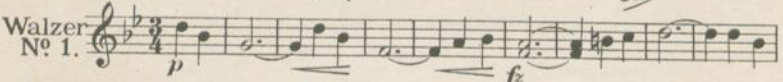
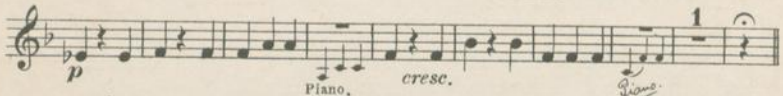
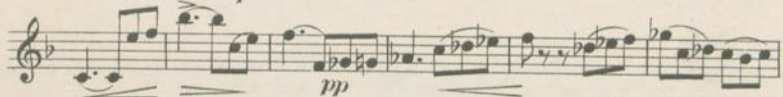

Leipzig, Aug. Cranz.

C. 42160.

Violino obbligato.

Nº 2. *f* *Harm. Piano.* *p*

Nº 3. *f* *1* *p* *mf*

Violino obbligato.

N^o. 4.

C. 42180.

Violino obligato.

Coda.

p *mf* *mf* *f* *dim.* *p* *f* *Piano* *ff* *piano* *rit.* *a tempo* *fp* *Piano* *mf* *ff* *sfz* *sfz* *ff* *Harm.*

C. 42160.

815 187744

Laura - Walzer.

J. W. G. VAN NIEUWEN
MUSICUS

1

Salonorchester N° 374.

Aufführungsrecht vorbehalten.

Andante.

Violino Directeur. **I**

C. Millöcker.

Introduction.

Introduction.

1.

Leipzig, Aug. Cranz.

C. 42160

Violino Directeur.

2. *Piano* *f* *p* *f* *ff* *mf*

3. *f* *p* *f* *mf* *f* *f* *ff* *mf*

4. *f* *p* *divisi* *mf*

Il. Bva *rit*

C.42160

Violino Directeur.

C. 42160

Laura-Walzer.

Odeon 117.

Aufführungsrecht vorbehalten.

Violino 2.

C. Millöcker.
alt. v. E. Th. Grottmann

Andante.

Introduction.

Tempo di Valse.

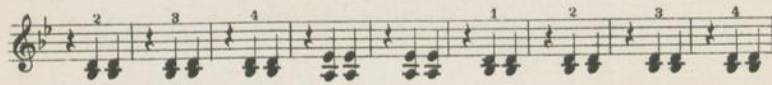
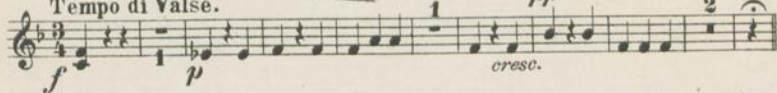

Leipzig, Aug. Cranz.

A. C. 25941.

Bruxelles, A. Cranz. Editeur.

Violino 2.

2. *f* Tromba. *p*

p *f* *p*

f

1. *p* Tromba. *p*

p *f*

3. *f* *p* *f* *mf*

f *mf*

1 2 3 4 1

2 3 4 *mf*

4. *f* *p* *mf*

mf

A. C. 35941

Violino 2.

A. C. 25041.

Laura-Walzer.

Odeon 117.

Aufführungrecht vorbehalten.

Viola.

C. Millöcker.

arr. v. K. Th. Grohmann

Andante.

Introduction.

Tempo di Valse.

1.

Leipzig, Aug. Cranz.

A. C. 25941.

Bruxelles, A. Cranz, Editeur.

Viola.

2. *f* Tromba. *p*

p *f* *p*

1. 2. Corno *p*

p *f*

3. *f* *p* *mf*

f *mf*

4. *f* *p* *mf*

A. C. 25041.

Viola.

A. C. 25941.

Laura - Walzer.

Odeon No 117.
Salonorchester No 374.

II
1

Violoncello.

C. Millöcker.
Musikverlag Th. Grotzmann

Andante.

Introduction.

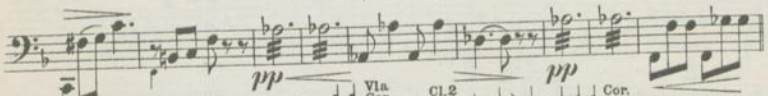
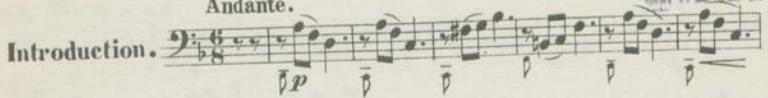

Tempo di Valse.

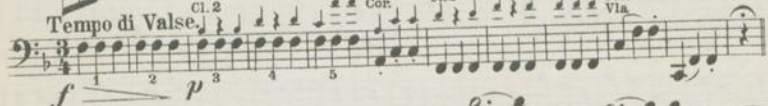

1.

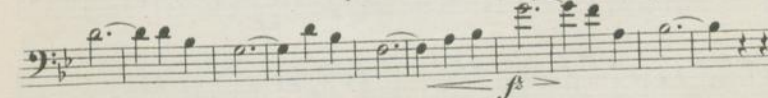
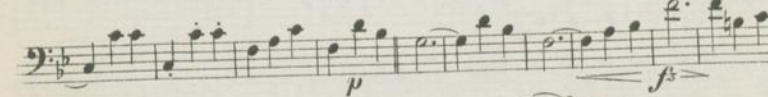
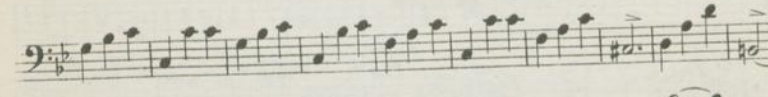
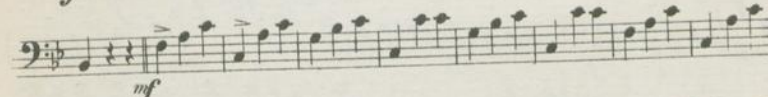
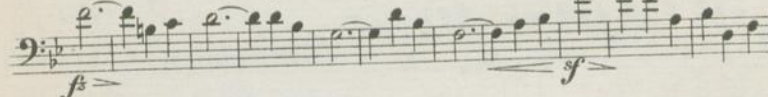
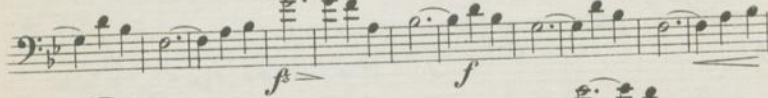
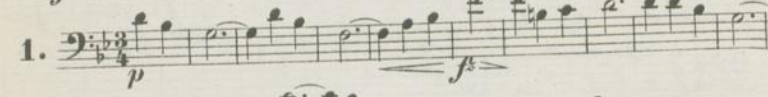

Leipzig, Aug. Cranz G.m.b.H.

c. 25941 C. 42160

Aufführungsrecht vorbehalten.

Violoncello.

C. 25941 C. 42160

Violoncello.

ff

f

Coda. p

mf

f

mf

f

mf

f

a tempo.

mf

sf

sf

sf

fff

C. 25941 C. 42160

Laura - Walzer.

J. W. C. VAN HELDEN
MUSICUS

Aufführungsrecht vorbehalten.

Salonorchester N^o 374.

Basso.

C. Millöcker.

Andante.

Introduction.

p *pp* Tempo

di Valse.

p *cresc.* *f*

1 2 3 4 5 1 1

1.

p *f* *mf* *f* *p*

Leipzig, Aug. Cranz.

C. 42169

2. *f* *p* *f* *p* *f* *mf*

3. *p* *f* *mf* *f* *mf* *f* *mf*

4. *f* *p* *mf* *f*

1. 2. *p*

rit

C. 42160

Basso.

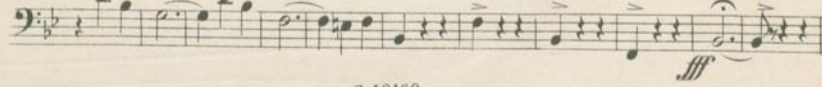
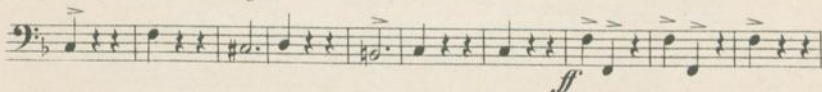
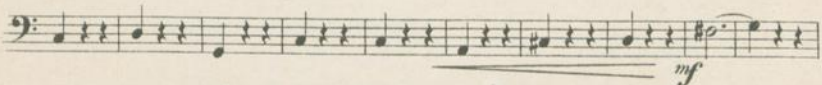
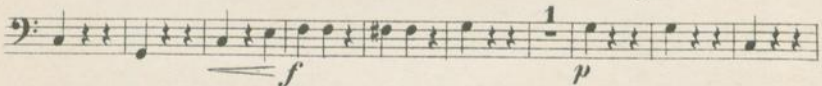
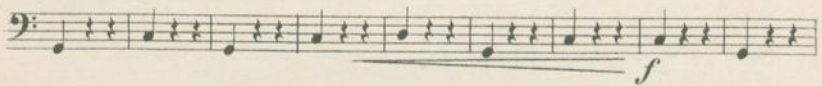
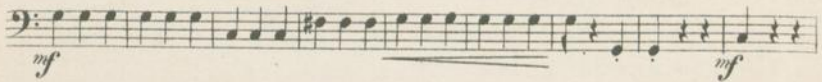
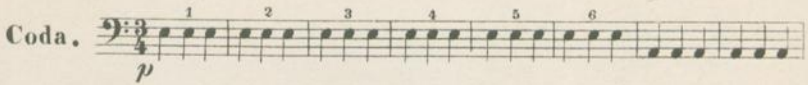
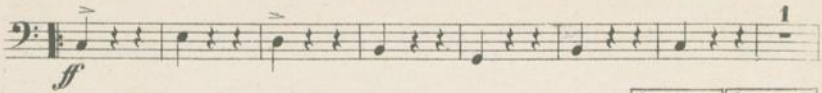

C. 42160

187744
815

Laura - Walzer.

Salonorchester No 374.

J. W. G. M. HELDEN
MUSIKERS
1
Aufführungsrecht vorbehalten.

C. Millöcker.

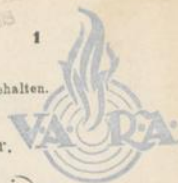

Andante.

Flöte.

Introduction.

Introduction. *p*

pp

Tempo di Valse. *f* 10

1. *f* 15 *f*

mf

f

16

Leipzig, Aug. Cranz.

C. 42160

The musical score is written for a flute in G major and 3/4 time. It consists of three numbered sections:

C. 42160

Flöte.

3

C. 42160

Laura-Walzer.

Odeon 117.

Anführungsrecht vorbehalten.

Andante.

Oboe *ad lib.*C. Millöcker.
Opp. V. & Th. Großmann

Introduction.

Leipzig, Aug. Cranz.

A. C. 35941.

Bruxelles, A. Cranz, Editeur.

Oboe *ad lib.*

2. *f* *p* *f* *f^z* *p* *f*

3. *f* *p* *f* *mf* *f* *f* *mf*

4. *f* *mf* 15

A. C. 25941.

Oboe ad lib.

A. C. 25941.

N

187744

Odeon N° 117.
Salonorchester N° 374.

Laura - Walzer.

Introduction.
Andante.

Clarinetto 1 ^(in B)
(en Sib)

C. Millöcker.
Mus. V. d. H. Th. Grohmann

Introduction. Andante.

p

pp

Tempo di Valse.

f

p

cresc.

Viola

Walzer.

1.

p

fz

f

fz

f

mf

fz

fz

p

fz

Leipzig, Aug. Cranz G.m.b.H.

C. 25941 C. 42160

Aufführungsrecht vorbehalten

Clarinetto 1 ^(in B)_(en Si^b)

2.

3.

4.

C. 25941 C. 42160

Laura - Walzer.

Introduction.
Andante.Clarinetto 2 ^(in B)
_(en Si)C. Millöcker.
Ed. V. & Th. Grotmann

Introduction. Andante.

pp

pp

Tempo di Valse.

f

1

Corno

p

cresc.

2

1. Walzer.

1.

p Fag.

fz

fz

fz

mf

f

p Fag.

fz

Clarinetto 2 ^{in B}/_{en Sit}

2.

3.

4.

C. 25941

Clarinetto 2 ^(in B)_{en Sib}

The musical score is written for Clarinet 2 in B-flat and includes the following elements:

- Staff 1:** Main piece, first system. Dynamics: *fz*.
- Staff 2:** Main piece, second system. Dynamics: *fz*. Includes first and second endings.
- Staff 3:** Coda, first system. Dynamics: *mf*.
- Staff 4:** Coda, second system. Dynamics: *mf*.
- Staff 5:** Coda, third system. Dynamics: *f*, *dim.*, *p*.
- Staff 6:** Coda, fourth system. Dynamics: *mf*. Includes first ending.
- Staff 7:** Coda, fifth system. Dynamics: *f*.
- Staff 8:** Coda, sixth system. Dynamics: *ff*.
- Staff 9:** Coda, seventh system. Dynamics: *p*, *rit.*, *a tempo*, *ff*, *ff*.
- Staff 10:** Coda, eighth system. Dynamics: *mf*, *Corpo*, *f*, *ff*, *fz*, *fz*.
- Staff 11:** Coda, ninth system. Dynamics: *f*, *ff*.
- Staff 12:** Coda, tenth system. Dynamics: *ff*. Includes first ending.
- Staff 13:** Coda, eleventh system. Dynamics: *ff*. Includes second ending.

C. 25941

Laura - Walzer.

1

Odeon 117.

Aufführungrecht vorbehalten.

Fagotto *ad lib.*

C. Millöcker.

op. 117, V. K. Th. Grohmann

Andante.

Introduction.

Introduction. *pp*

pp

pp

f

p

Tempo di Valse.

crusc.

1.

f^s

f^s

f

f^s

f^s

mf

f

p

f^s

f^s

Leipzig, Aug. Cranz.

A. C. 25941.

Bruxelles, A. Cranz. Éditeur.

Fagotto *ad lib.*

A. C. 25941.

Corno 1 in F *ad lib.*

2.

3.

4.

A. C. 35941.

Corno 1 in F *ad lib.*

ff

1. 2.

Coda. p mf

mf

f

mf

f

1

mf

f

SOLO. p rit. palempo.

mf f ff

ff

ff

A. C. 35941.

Laura-Walzer.

Odeon 117.

Aufführungrecht vorbehalten.

Corno 2 in F ad lib.

C. Millöcker.

Hof- u. k. Kapellmeister

Andante.

Introduction.

Tempo di Valse.

1.

Leipzig, Aug. Cranz.

A. C. 35941.

Bruxelles, A. Cranz. Editeur.

Corno 2 in F *ad lib.*

2. *f* *p* *f* *p* *f* *mf*

3. *f* *p* *f* *mf* *f* *f* *mf*

4. *f* *p* *mf*

A. C. 25941.

Odeon N^o 117.

Laura - Walzer.

Tromba 1 ^(in B)_(en Si^b) *ad lib.*

C. Millöcker.

arr. v. E. Th. Grehmann

Introduction.

Andante.

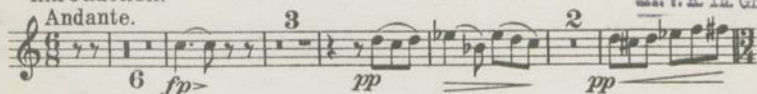

Tempo di Valse.

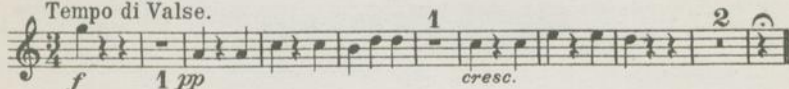

Walzer.

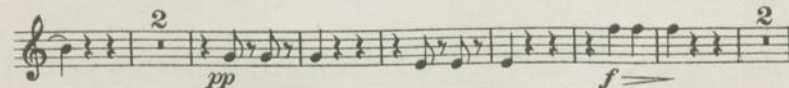
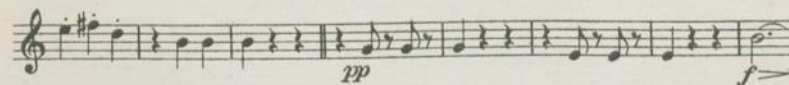
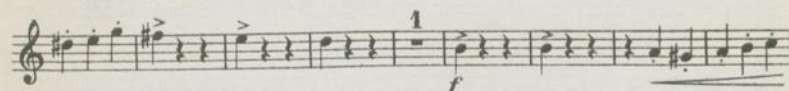
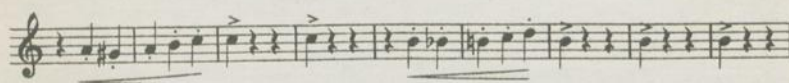
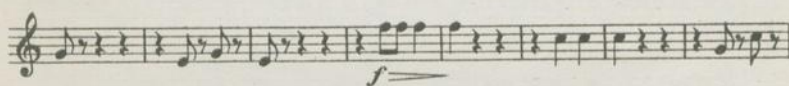
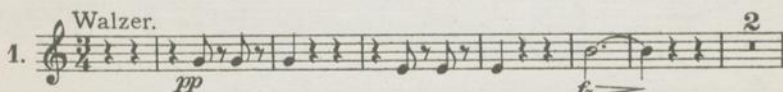

Leipzig, Aug. Cranz G.m.b.H.

C. 25941

Aufführungsrecht vorbehalten.

Laura - Walzer.

Introduction.

Andante. 6

Tromba 2 ^{in B} _{en Si} *ad lib.*

C. Millöcker.

mit V. & Th. Grotzmann

Introduction. Andante. 6

fp *mf* *pp*

Tempo di Valse.

f 1 *pp* *cresc.*

Walzer.

1. *pp* *f* 2

pp *f* *p*

mf *f*

mf *sf*

mf *f*

f *sf*

f *sf*

p *f*

p *f*

f *p*

Tromba 2 ^{in B}_{en Si^b} *ad lib.*

2. *f* *p* *f* *p* *f* *mf*

1. 2.

3. *f* *f* *mf* *f* *mf* *f* *f* *mf* *f* *mf*

4. *f* *pp* *mf* *mf*

1 2 3 4 5
6 7 8 9

C. 25941

Tromba 2 ^(in B)_(en Si) ad lib.

3

1

mf

ff *f*

fz *fz*

Coda. *pp*

mf *mf*

f *p* *mf*

f *f* *f*

fp *ff*

rit. a tempo *p* *fp* *p*

mf *f* *sf* *sf*

sf *f* *ff*

fff

C. 25941

Laura - Walzer.

Aufführungsrecht vorbehalten.

Odeon 117.

Trombone basso *ad lib.*

C. Millöcker.

arr. v. K. Th. Grokmann

Andante.

Introduction.

Tempo di Valse.

1.

2.

3.

Leipzig, Aug. Cranz.

A. C. 25941.

Bruxelles, A. Cranz. Editeur.

Trombone basso *ad lib.*

3

f

mf

4. *f* *mf*

ff *f^s*

f^s *f^s*

Coda. *p* *mf*

mf *f*

mf *f* *ff*

rit a tempo. *mf* *f* *f* *f* *p*

f *f* *ff*

fff

A. C. 25941.

Aufführungsrecht vorbehalten.

815

Schlagwerk & Pauken in A & D (ad lib.)

(Batterie et Timbales en La et Ré.)

C. Millöcker.

AD

Introduction. *Andante.* Schlagwerk. *Tempo di Valse.*

6pp Batterie. pp p mf 10

Walzer N^o 1. *Triangel.* 4

p p

kl. Trommel. (Tamb.)

mf p mf

f mf Tutti.

f Tutti. Tutti. 2

mf

mf

f 1 2 3 4 5 6

f 7 8 9 10 11

Triangel. 4

p

kl. Trommel. (Tamb.)

mf p

Schlagwerk & Pauken in A & D (ad lib.)

(Batterie et Timbales en La et Ré.)

N^o. 2.

f *p* *f* *tr*

Pauken. (Timb.) 1 kl. Trommel. (Tamb.) 1

p *p* *f* *tr*

2 *pp* 4 *tr* Pauke

1. 2. 1 1 kl. Trommel. (Tamb.) 1

p *p* *f* *tr*

Pauken. (Timb.) 1 kl. Trommel. (Tamb.) 1

Pauke. (Timb.) *tr* Schlagwerk. (Batterie)

N^o. 3. *f* 14 13

mf 4 kl. Trommel. (Tamb.) Pauke. (Timb.) 5

mf *f* *tr*

kl. Trommel. (Tamb.) 13 Schlagwerk. (Batterie)

N^o. 4. Triangel.

f *p* *p* *p*

4 kl. Trommel. (Tamb.)

p *p* 1

C. 42160.

Schlagwerk & Pauken in A & D (ad lib.)
(Batterie et Timbales en La et Ré.)

Schlagwerk. (Batterie)

1

ff

Schlagwerk. (Batterie.)

fz

mf

1

3

Coda.

1 2 3 4 5 6 7 8 9 10 11

pp

mf

kl. Trommel. (ad lib.)

p

2 kl. Trommel. (Tamb.)

p

1

Tutti.

p

1 kl. Trommel. (Tamb.)

p

1

Tutti.

f

f

12

mf

p

f

1

2

3

4

5

6

7

8

9

10

11

ff

rit.

a tempo

Triangel.

1

p

4

kl. Trommel. (Tamb.)

3

Schlagwerk. (Batterie)

f

1

p

sf

f

ff

fff

Odeon 117.

Laura-Walzer.

Aufführungsrecht vorbehalten.

Tambouro piccolo.

C. Millöcker.

arr. v. K. Th. Grolmann

Andante.

Introduction.

1.

2.

Leipzig, Aug. Cranz.

A. C. 25941.

Bruxelles, A. Cranz. Editeur.

