

KARL DITTERS VON DITTERSDORF

Sinfonische Konzertante

für Kontrabaß und Bratsche

Symphony concertante

for Double-bass and Viola

mit Begleitung v. Streichorchester, 2 Oboen u. 2 Hörnern

with accompaniment of string orchestra, 2 Oboes and 2 Horns

Zum ersten Male herausgegeben v. Prof. Dr. Wilhelm Altmann

Edited for the first time by Prof. Dr. Wilhelm Altmann

Oboe II

I. Allegro

EDWIN F. KALMUS & CO., INC.

Publishers of Music
Boca Raton, Florida

Oboe II

3

II. Andantino tacet

III. Menuetto

1 10 7 20

Trio 5 30 2 7 40 10 50

Menuetto D.C.

IV. Allegro ma non troppo

Solo 2 Tutti Solo 2 Tutti 10

20 Solo 9 30 6

Tutti 40 3 Solo 3 50 Tutti

Solo 2 Tutti Solo 60 2

Tutti Solo 2 Tutti Solo 2 70 Tutti Solo 1 Tutti

Solo 1 Tutti Solo Tutti Solo 80 Tutti

90 1 p

4 100 2

1 110 2 5 120

Symphony Concertante

Oboe 2

Mvt. I insert

Dittersdorf

Instructions:

After measure 110 of your published part, play this insert.

At the conclusion of the cadenza, play from
measure 111 to the end as printed in your part.

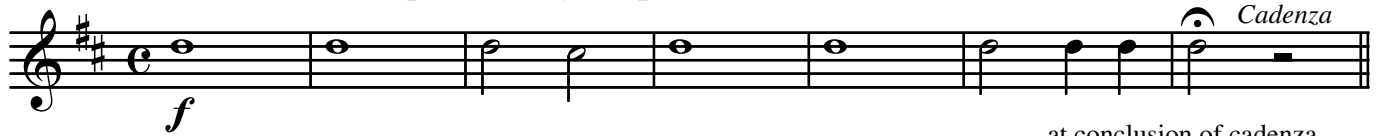

at conclusion of cadenza,
play from measure 111 to end
as printed in part