

SIX
SINFONIES

à deux Violons, Alto et Basso, deux Hautbois, deux Cors
et deux Bassons obligés à la sixieme sinfonie :

Composées
Par

H. I. RIGUEL,

Gravées

Par M^{me} son Epouse.

OEUVRE XII.

Prix 12^{tt}.

A PARIS.

Chez L'auteur, rue de Grenelle S^t honoré, N^o 64.
Et aux adresses ordinaires.

A. P. D. R.

Vm⁷ 1600

Vm
1934

CATALOGUE

Des Oeuvres de L'Autheur qui sont aujour

	Livres	Sols
VI. Sonates de Clavecin. Oeuvre I ^{re}	9	
Concerto I. pour le Clavecin Oeuvre II ^{me}	4	4
Concerto II. pour le Clavecin Oeuvre III ^{me}	3	12
II. Quatuor dialogués pour deux Violons Viola et Violoncelle - Oeuvre II ^{me}	9	
Pieces de Clavecin melées de preludes pour les Commenceants Oeuvre. I ^{me}	3	12
Suite des pieces de Clavecin melées de preludes avec l'accompagnement d'un Violon ad libitum Oeuvre. VI ^{me}	4	4
Sonates de Clavecin en Quatuor avec l'accompagnement de deux Violons, deux Cors, et Violoncelle ad libitum Oeuvre. VII ^{me}	6	
VI. Sonates de Clavecin Avec l'accompagnement d'un Violon ad libitum. Oeuvre VIII	6	
Sonates de Clavecin en Quatuor avec l'accompagnement de deux Violons deux Cors et Violoncelle ad libitum Oeuvre. IX ^{me}	6	
Second Oeuvre de Quatuors dialogués pour deux Violons Viola et Violoncelle Oeuvre X ^{me}	9	
deux Concertos de Clavecin, arrangée en Sorte que l'on puisse les jouer aussi. Simplement avec l'accompagnement d'un Violon Oeuvre. XI	6	
Six Sinfonies, Oeuvre, XII	12	

SINFONIA I

Violino I^o
au defaut des hautbois un premier Violon jouera les petites notes

Allegro

cresc. ff

Andante

Miguel

Violino 1^o

SINFONIA II

Allegro Violino I^o

Violino I^o

Adagio

6 Presto *Violino I^o*

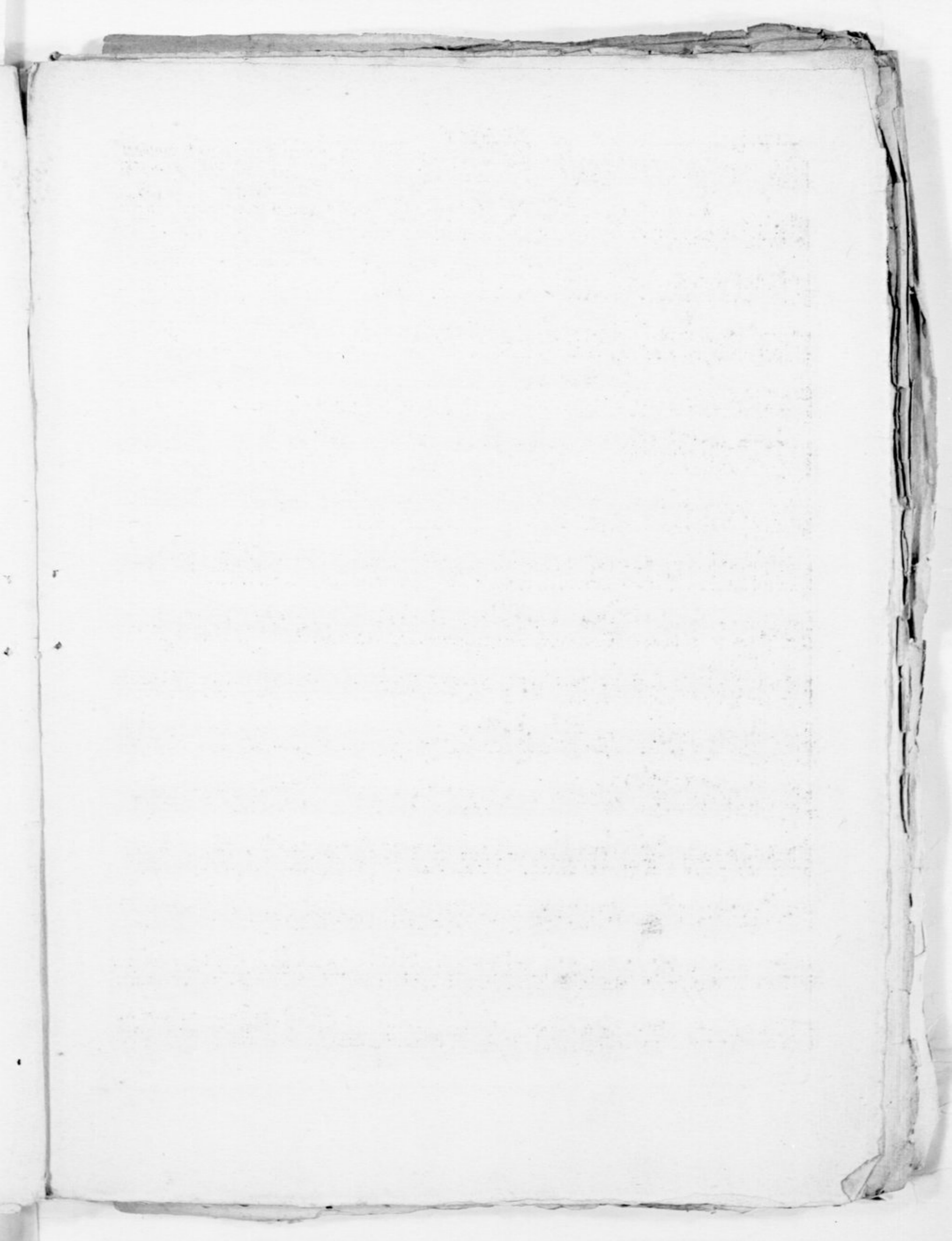

Violino I^o

Allegro

p *f* *sfz* *f* *sfz* *p* *pp* *sfz*

cresc. *f* *pp* *poco f* *cresc. sf*

Andante

p *poco f* *poco f* *p*

10 *Allegro Assai*

Violino I

au défaut des hautbois un ^{Violon premier} 1^{er} Violon jouera les petites notes

SINFONIA IV

Allegro assai

Largo non troppo

Violino I^o

Allegro Spiritoso

Violino I^o

Violino 1^o
au defaut des hautbois un premier Violon jouera les petites notes

SINFONIA V

Allegro

Violino I^o

Andante
Moderato

p

f *cresc.* *p*

pp *tr*

poco *f* *pp*

f *cresc.* *tr* *pp*

poco *f* *pp* *cresc.* *ff* *p*

cresc. *f* *pp*

Grazioso come tempo di minuetto

p *tr* *pp*

f *tr* *pp*

f *tr* *pp*

f *tr* *pp*

f *tr* *pp*

SINFONIA VI

Vilino I^o
Allegio

Violino I^o

Trill (tr) and dynamic markings *p* and *pp* are present in this system.

Dynamic marking *ff* and the instruction *cresc.* are present in this system.

Adagio

Dynamic markings *p*, *pp*, and *ff* are present in this system.

Dynamic markings *pp*, *p*, and *f* are present in this system.

Dynamic markings *f* and *p* are present in this system.

Dynamic markings *f* and *pp* are present in this system.

Dynamic markings *f* and *pp* are present in this system.

Dynamic markings *f* and *p* are present in this system.

Dynamic markings *p* and *cresc.* are present in this system.

Dynamic markings *p* and *f* are present in this system.

Dynamic markings *f*, *ff*, and *p* are present in this system.

Dynamic marking *p* is present in this system.

Dynamic marking *p* is present in this system.

SIX SINFONIES

à deux Violons, Alto et Basso, deux Hautbois, deux Cors
et deux Bassons obligés à la sixieme sinfonie :

Composées
Par

M. I. RIGGEL,

Gravées

Par M^{me} son Epouse.

OEUVRE XII.

Prix 12^{tt}

A PARIS.

Chez L'auteur, rue de Grenelle S^t honoré, N^o 64.
Et aux adresses ordinaires.

Im^{pr} 1600 A, P, D, R.

SINFONIA I *Allegro* Violino II^o

Violino II^o

- Staff 4:** Includes a *tr* (trill) marking.
- Staff 14:** Ends with a double bar line.

SINFONIA II

Violino II^o

Allegro

Violino II^o

La premiere notte de
chaque mesure un peu fort

Prato *Violino II^o*

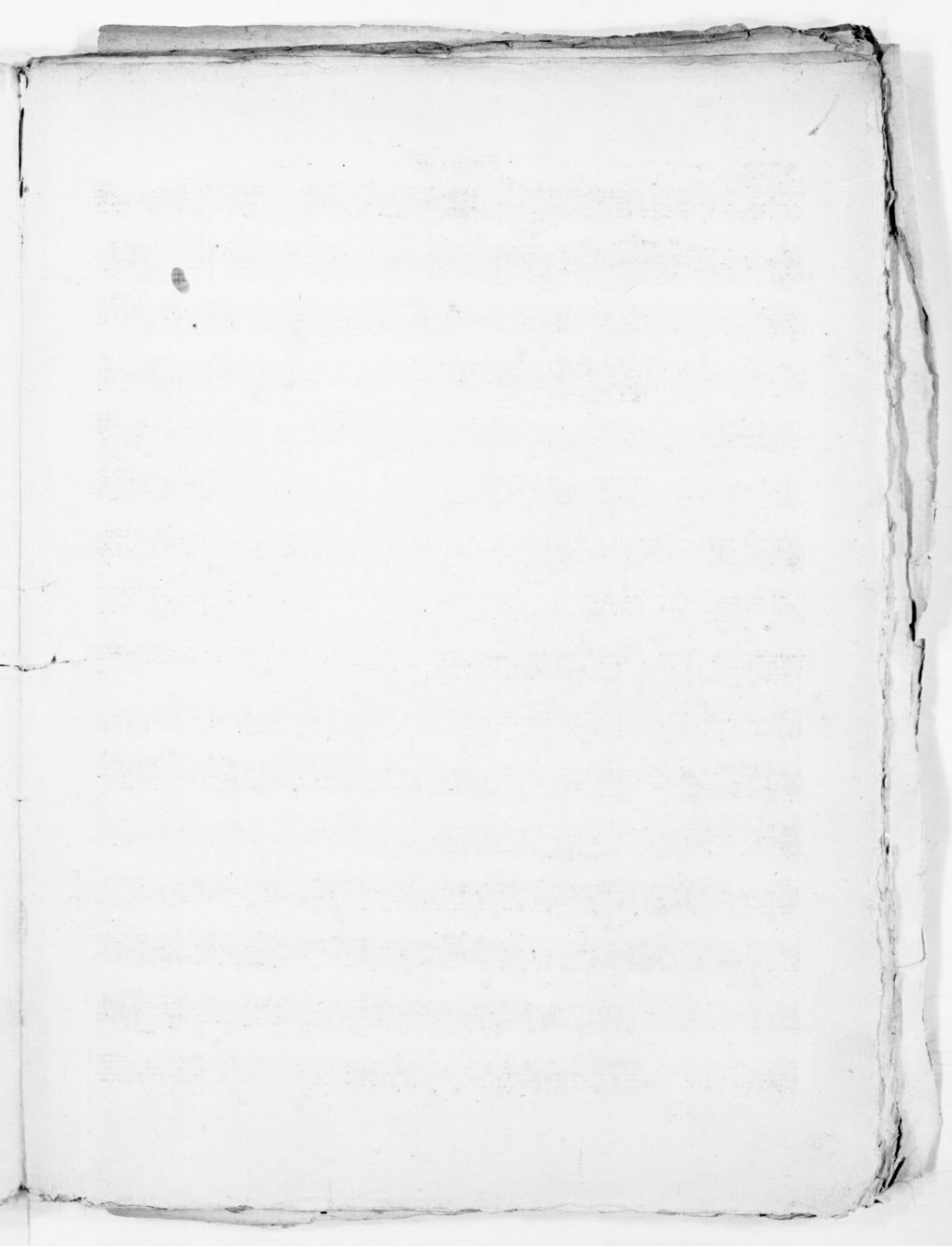

SINFONIA III *Allegro* Violino II^o

- Tempo and Dynamics:** The piece begins with an *Allegro* tempo. Dynamics range from *pp* (pianissimo) to *ff* (fortissimo), with markings for *f* (forte), *p* (piano), and *cresc.* (crescendo).
- Tempo Changes:** The tempo slows down to *Andantino* in the middle section and returns to *Allegro* towards the end.
- Performance Indications:** Trills (*tr*) and accents are used throughout the score.
- Structural Markings:** A *3P* marking (likely for a triplet) is present in the *Andantino* section.

Violino II^o

Allegro

Andante

Violino II^o

Allò assai

Violino II^o

SINFONIA IV

Allegro assai

12 *Largo*

Violino II^o

Violino II^o

Violino II^o

SINFONIA V

Allegro

Violino II^o

pp *ff*

Adagio

p *f* *tr* *p*

poco f *tr* *p*

tr *poco f* *ff*

pp *cresc.* *tr* *cresc.* *pp* *ff* *pp*

Tempo dimin. *tr* *p*

pp *f* *tr*

p *ff*

Violino II^o

18 *Presto*

Violino II^o

SIX
SINFONIES

à deux Violons, Alto et Basso, deux Hautbois, deux Cors
et deux Bassons obligés à la sixieme sinfonie :

Composées
Par

H. I. RICHEL,

Gravées

Par M^{me} son Epouse.

OEUVRE XII.

Prix 12^{tt}

A PARIS.

Chez L'auteur, rue de Grenelle S^t honoré, N^o 64.
Et aux adresses ordinaires.

M^{me} 1600 A. P. D. R.

Viola

SINFONIA I

Prato

Viola

3

Due Viole

SINFONIA II

Allegro

Due Viole

6 *Presto*

Due Viole

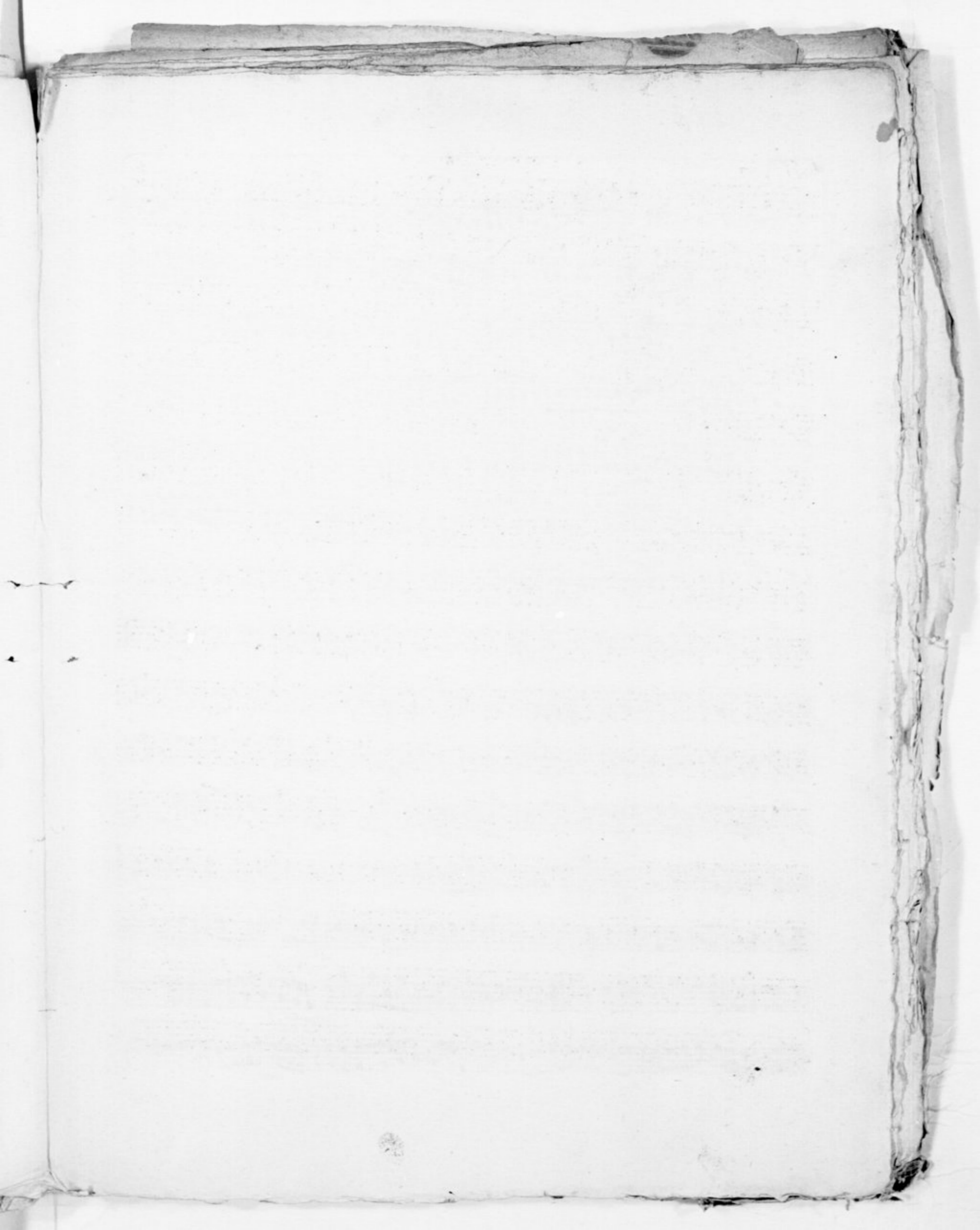

Viola 9

ff

Andantino

Allegro

sp tr

cresc.

p

ff

f

p

f

p

f

p

f

p

ff

pizz

cresc.

Andante

p

poco f

p

poco f

p

f

p

f

p

f

p

Viola

Allegro

Due Viole

SINFONIA IV

Allegro

Due Viole

Largo

Due Viole

Due Viole

SINFONIA V *Allegro* *f p*

Due Viole

Due Viole

fin

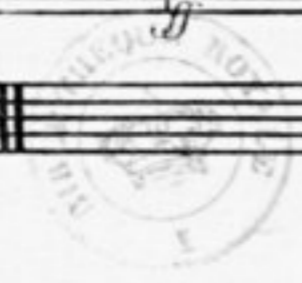

SIX
SINFONIES

à deux Violons, Alto et Basso, deux Hautbois, deux Cors
et deux Bassons obligés à la sixieme sinfonie :

Composées
Par

H. I. RICHEL,

Gravées

Par M^{me} son Epouse .

OEUVRE XII .

Prix 12^{ll}

A PARIS .

Chez L'auteur, rue de Grenelle s^t honoré, N^o 64 .
Et aux adresses ordinaires .

A. P. D. R.

SINFONIA I *Allegro* Oboe I^o

Andante tacet

SINFONIA II

Oboe I^o

Allegro

Adagio

Presto

Oboe I^o

4 8 12

SINFONIA III

Allegro

18 36 54

Andantino Soli

Allegro

Andante tacet

Oboe I

Allegro

SINFONIA IV

Allegro

Oboe I

SINFONIA V

Oboe I^o

Allegro

Andante

Tempo di minuetto grazioso

Oboe I^o

SINFONIA VI

Allegro

Multiple systems of musical notation for Sinfonia VI, consisting of three staves per system. The music is in a 3/4 time signature and features a variety of textures and dynamics. Key markings include *poco a poco cresc.* (poco a poco crescendo), *Solo*, *pp* (pianissimo), and *ppp* (pianississimo). The notation includes complex rhythmic patterns, trills, and grace notes. The piece concludes with a double bar line.

Oboe I

Andante

Solo

Presto

Solo

fin

SIX SINFONIES

à deux Violons, Alto et Basso, deux Hautbois, deux Cors
et deux Bassons obligés à la sixieme sinfonie :

Composées
Par

H. I. RIGEL,

Gravées

Par M.^{me} son Epouse.

OEUVRE XII.

Prix 12^{tt}.

A PARIS.

Chez L'auteur, rue de Grenelle S^t honoré, N^o. 64.
Et aux adresses ordinaires.

A. P. D. R.

Im^{pr} 1600

Fragment of text from the adjacent page, showing vertical columns of characters, likely Chinese or Japanese, partially obscured by the binding.

SINFONIA I

Oboe II^o
Allegro

Oboe II^o

SINFONIA II

Allegro

Adagio

Presto

Oboe II^o

SINFONIA III

Allegro

Andantino Solo

Allegro

Andante tacet

Oboe II^o

Measures 6-10, marked *Largo Soli*. The tempo is slower, and the music is more melodic. Dynamics include *p*, *cresc.*, and *poco f*. Trills (*tr*) and slurs are used for phrasing.

Measures 11-15, marked *Allegro*. The tempo increases, and the music becomes more rhythmic. Dynamics include *p*, *cresc.*, and *f*. Trills (*tr*) and slurs are used for phrasing.

Oboe II^o

SINFONIA V

Oboe II°

SINFONIA VI

Eleventh system of musical notation for Sinfonia VI. It consists of two staves. The top staff continues the melodic line with trills (tr) and slurs. Dynamics include *f* and *pp*. The bottom staff continues the melodic line with trills (tr) and slurs. Dynamics include *f* and *pp*. The word *Solo* is written above the bottom staff.

Twelfth system of musical notation for Sinfonia VI. It consists of two staves. The top staff continues the melodic line with trills (tr) and slurs. Dynamics include *f* and *pp*. The bottom staff continues the melodic line with trills (tr) and slurs. Dynamics include *f* and *pp*. The word *Solo* is written above the bottom staff.

Oboe II^o

Andante

Presto

fin

SIX
SINFONIES

à deux Violons, Alto et Basso, deux Hautbois, deux Cors
et deux Bassons obligés à la sixieme sinfoniè :

Composées.
Par

H. I. RIGGEL,

Gravées

Par M^{me} son Epouse.

OEUVRE XII.

Prix 12^{ll}.

A PARIS.

Chez L'auteur, rue de Grenelle S^t honoré, N^o 64.
Et aux adresses ordinaires.

A. P. D. R.

Corno I^o

SINFONIA I

D. la re

Allegro

Solo

SINFONIA II

G. redol Corno I^o
Allegro

3

SINFONIA III C. Sol ut *Corne I^e*
Allegro

SINFONIA IV

mi. b Corno I^o
Allegro

SINFONIA V

mi. b. *Corno 1^o*

Allegro *ff* *fp* *Solo*

Andante

Tempo di minuetto

SINFONIA VI

D. la re

Allegro

Corno 1°

SIX
SINFONIES

à deux Violons, Alto et Basso, deux Hautbois, deux Cors
et deux Bassons obligés à la sixieme sinfonie :

Composées
Par

H. I. RIGEL,

Gravées

Par M^{me} son Epouse.

OEUVRE XII.

Prix 12^{ll}.

A PARIS.

Chez L'auteur, rue de Grenelle S^t honoré, N^o 64.
Et aux adresses Ordinaires.

A. P. D. R.

SINFONIA I

D. lare Corno II^o *Allegro* *p* *ff* *ff*

Andante tacet

Prato

Solo

SINFONIA II

G, re sol Corno II^o

Allegro

Measures 1-12 of the Corno II part. The music is in G major and 3/4 time. It begins with a melodic line in the right hand and a supporting line in the left hand. Dynamics include piano (p), forte (f), and sforzando (sf). There are first and second endings indicated by brackets and numbers 1 and 2. A repeat sign with a first ending bracket is present at the end of the section.

Andante tacet

SINFONIA III C. Sol ut Corno II^o

Allegro

Allegro

Andantino

Allegro

Andantino

Allegro

Andante tacet

Allegro

SINFONIA IV

mi b Corno II^o

Allegro

SINFONIA V *mi. b. sp* *3* *Corno II^o*
Allegro *sp* *Solo*

8 *p* *f* *3* *pp* *Solo*

Andante

Tempo di minuetto

SINFONIA VI *D. la re*
Allegro *p*

Corno II° -

SIX
SINFONIES

à deux Violons, Alto et Basso, deux Hautbois, deux Cors
et deux Bassons obligés à la sixieme sinfonie :

Composées
Par

H. I. RIGGEL,

Gravées

Par M^{me} son Epouse .

OEUVRE XII .

Prix 12^{tt}

A PARIS .

Chez L'auteur, rue de Grenelle S^t honoré, N^o 64 .
Et aux adresses ordinaires .

A. P. D. R.

SINFONIA I

Allegro Basso

1

Andante

Grave

Basso

Allegro

SINFONIA II

Basso

Violoncelli

Contra basso

Basso

Andante

Basso

Allegro

Basso

SINFONIA IV

Allegro

Fragment of text from the adjacent page, showing vertical lines of text.

Andantino

Basso

Tempo di minuetto

Allegro Basso

SINFONIA VI

Andantino

Basso

cresc. f

p f p

Presto

p f

pizzic. p

coll'arco pp cresc.

ff poco a poco

f cresc.

pp

1 pizzic.

3 coll'arco pp

cresc. poco a poco ff

fin