

Viola I

# Concerto Grosso in D minor, Op. 3, Nr. 11

RV 565, for 2 Violins & Violoncello

I.

Antonio Vivaldi (1678-1741)

**Allegro**

**12**

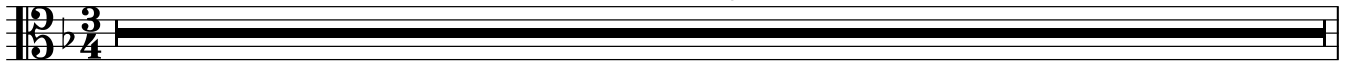

13

**19**

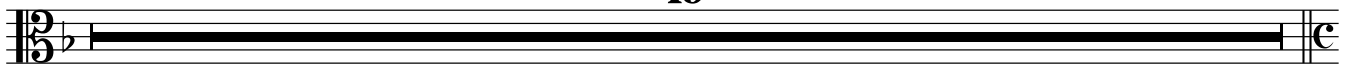

32

**Adagio Spiccato e Tutti**

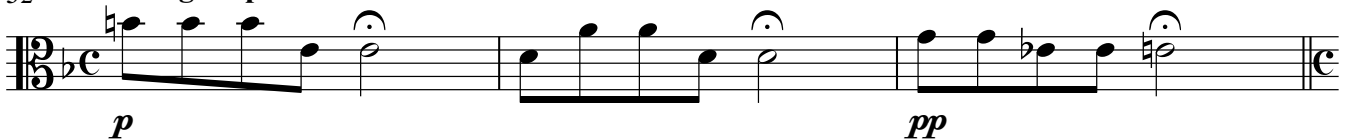

35

**Allegro**

**4**

41

46

49

52

55

**8**

64

68

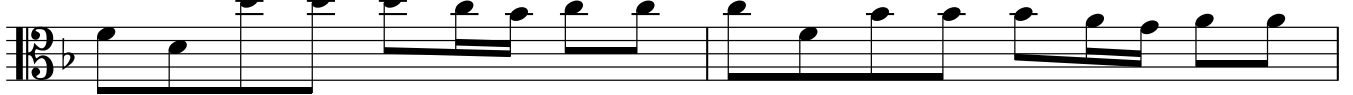

70

73

76

83

88

93

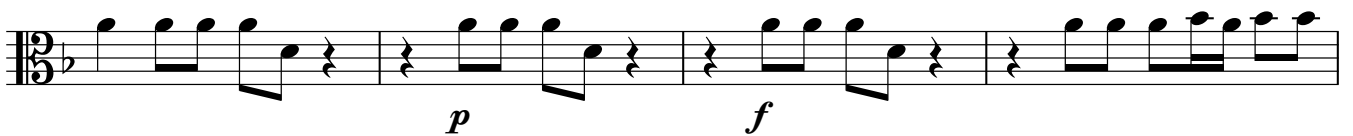

97

100

Adagio

Viola I  
II.

105 **Largo e Spiccato**

108

111

114

117

120

122

III.  
Viola I

Allegro

4

128

3

134

137

140

7

149

153

155

158

161

164

