

Suite No. 1 in A flat major for brass

I. Intrada

Geert Van Hoorick, Op. 24
2007

1st Trombone

I. Intrada. Allegro ♩ = 128

3 2

mf *f*

10

Meno vivo ♩ = 124

molto rall. . .

pp *p*

19

Tempo I ♩ = 128

f

25

Meno vivo ♩ = 124

p

33

molto rall. . .

Allegretto ♩ = 102

8^{va} 3 3

mp *p*

38

accel.

4

ppp *pp*

47

p *mf*

53

molto rall.

Tempo I, ma piu vivo ♩ = 132

2

f *ff*

61

Meno vivo ♩ = 126

mp

67

molto rall.

ff *fff*

Suite No. 1 in A flat major for brass

1st Trombone

II. Scherzo

II. Scherzo. Allegro ♩ = 128

Geert Van Hoorick, Op. 24
2007

5 *f*

11 *f* *mf*

19 *p* *mf*

19 *mf* *p*

25 *ff*

29

32

35 *pp*

47 *pp*

61 *pp*

1st Trombone

2

1st Trombone

Tempo I ♩ = 128

75

77

83

91

97

101

105

Suite No. 1 in A flat major for brass

1st Trombone

III. March

Geert Van Hoorick, Op. 24
2007

III. March. Allegretto $\text{♩} = 112$

mf

p

8

15

pp

p

22

pp

29

p

3

pp

36

p

3

pp

f

3

3

42

3

3

3

3

ff

47

Allegro $\text{♩} = 132$

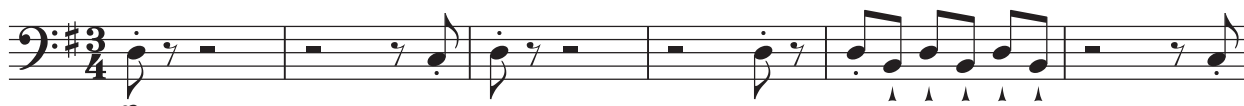

p

53

pp

1st Trombone

2

1st Trombone

59

p *f*

65

70

mf

74

79

Tempo I ♩ = 112

3

mf 3 *f*

86

3 3 3 *f* *p*

92

pp *p*

99

106

113

119

129

poco rall. .

135

poco rall. .

143

rall. .

149

Suite No. 1 in A flat major for brass

1st Trombone

IV. Fugue

Geert Van Hoorick, Op. 24
2007

IV. Fugue. Andante moderato ♩ = 96

p *pp*

7 *poco rall.* *A tempo* ♩ = 94

p *mp*

12 *A tempo* ♩ = 96 *poco rall.*

p *mp*

18 *A tempo* ♩ = 96

mp *p* *mp*

24 *poco rall.*

mf *mp* *p*

30 *A tempo* ♩ = 96

pp *ppp*

36 *rall.*

ppp *pp*

45 **A tempo** ♩ = 96

3 *p* *pp*

53 **poco rall.** **A tempo** ♩ = 94

(8) *ppp*

59 **A tempo** ♩ = 96 **molto rall.**

p

64 **rit.**

pp

Suite No. 1 in A flat major for brass

1st Trombone

V. Finale & Reprise

V. Finale & Reprise. Moderato ♩ = 96

Geert Van Hoorick, Op. 24

2007

55

mf 3 *f* 3

60

3

66

ff *f* *ff* *rall.*

72

Moderato ♩ = 102

mf *molto rall.*

76

♩ = 62

3/4

79

Allegro ♩ = 128

p

87

f

93

105

110

115

120

127

132
