Assumpta est Maria

Offertorium in festo assumptionis B. Mariæ V. die XV Augusti.
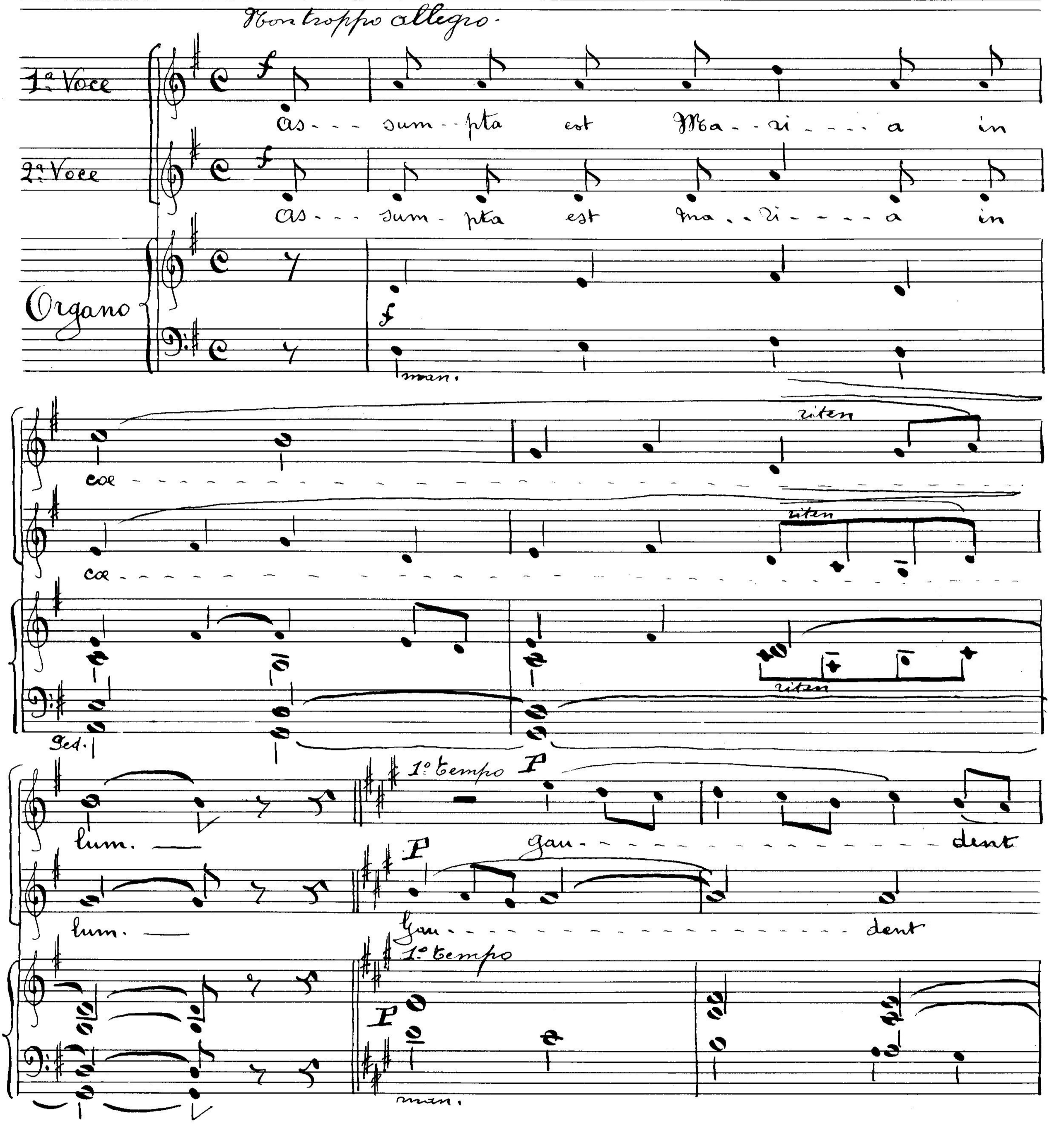
Jef Tinel