

APHRODITE

SYMPHONIC FANTASIA

1ST TRUMPET in B^b
(in the North)

G. W. CHADWICK

Tacet from A to U.

Mod^{to} alla Marcia
Field Drums

APHRODITE

SYMPHONIC FANTASIA

1ST TRUMPET in B^b
(in the South)

Facet from A to U.

G. W. CHADWICK

Mod^{to} alla Marcia
(Tr. in the North)

(Frpt. in the North)

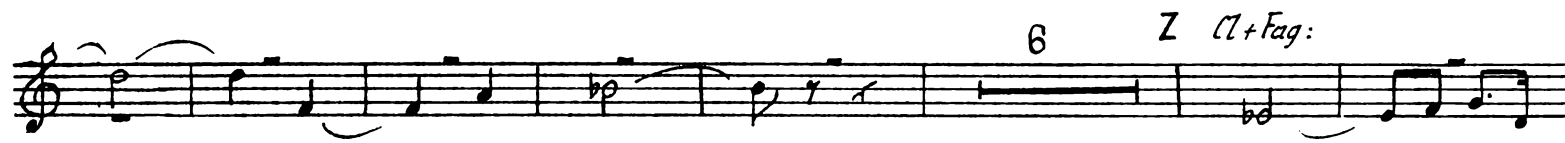
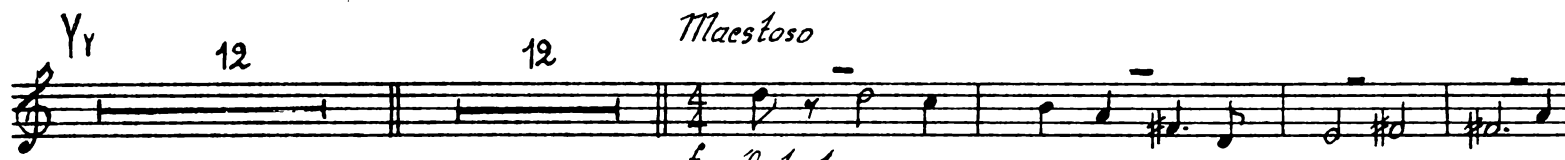
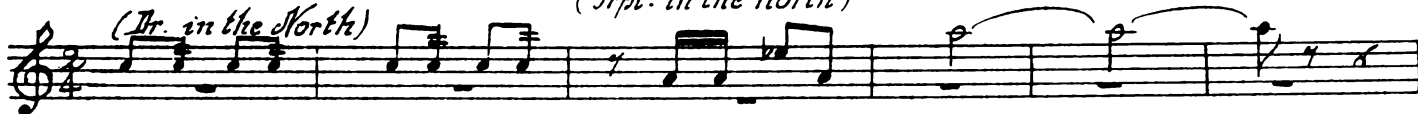

Facet at fine.

APHRODITE

SYMPHONIC FANTASIA

2ND TRUMPET in B^b
(in the South)

G. W. CHADWICK

Tacet from A to U

Mod^{to} alla Marcia
Drum in the North (1st in the North)

(in the South) 1st

cresc

1 V 21 28 22

12 12 12 *Maestoso*

f (Orchestra) *All^o Marcia*

Orchestra

6 Z Clar + Fag.

12 G. P

Solo

Tacet at Fine.