

# Violoncello

## What Child is This

*Allegro*

8

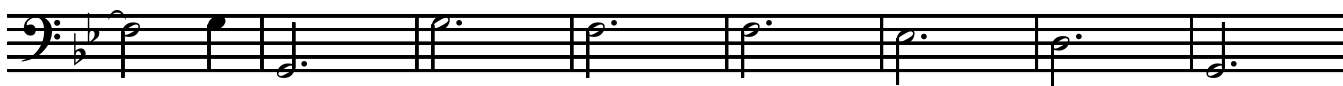

16

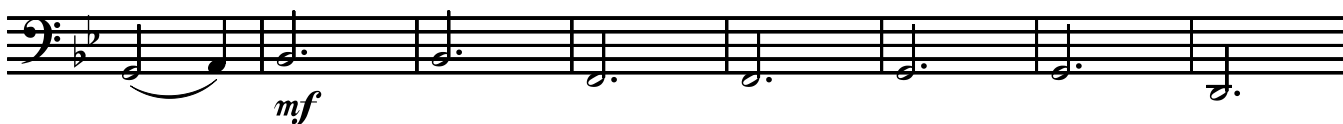

24

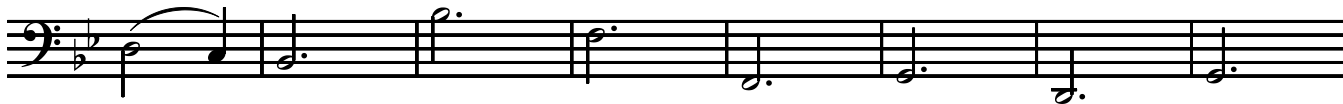

32

40

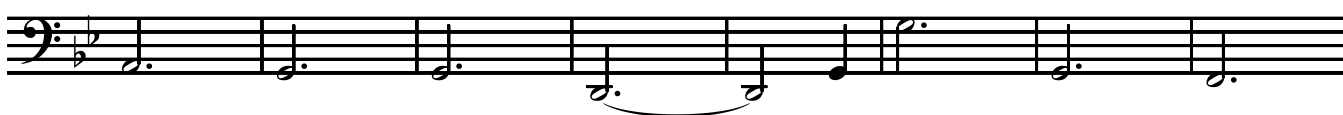

48

56

64

72

80

88

96

104
