

隨想曲No. 3

Violin I

CHENG-SHIUN

$\text{♩} = 100$

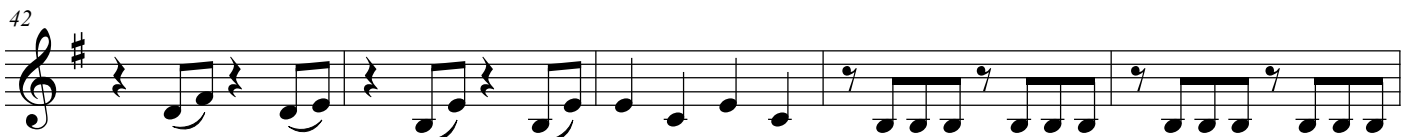
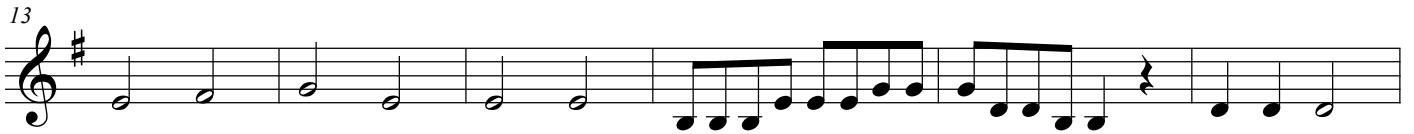
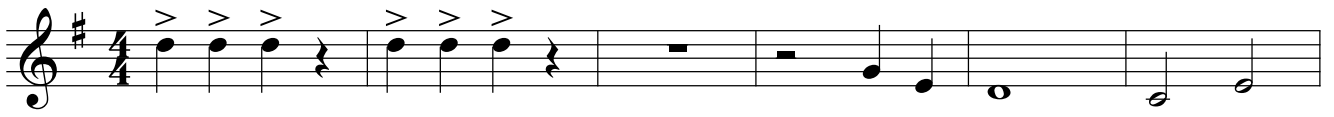

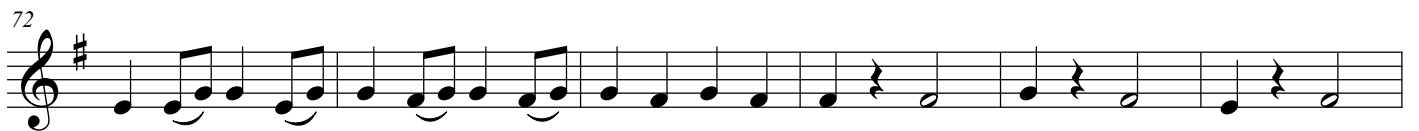
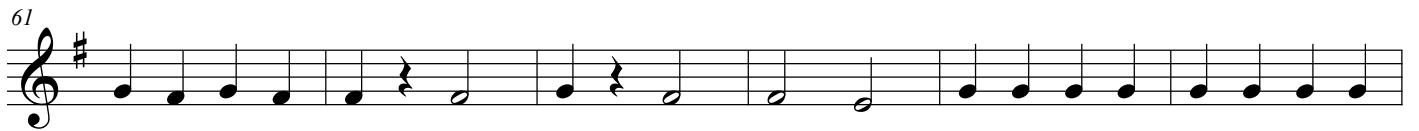
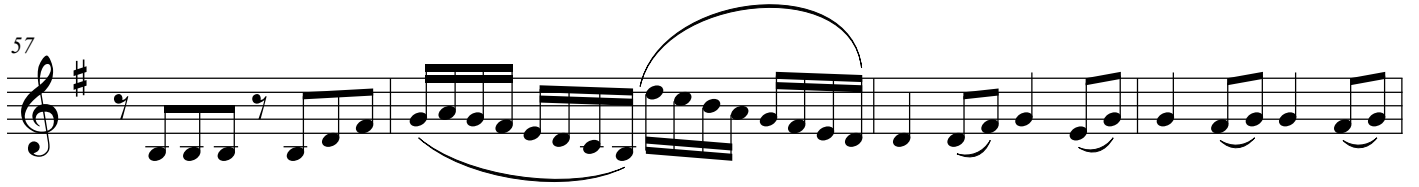

95

101

rit. ♩ = 70

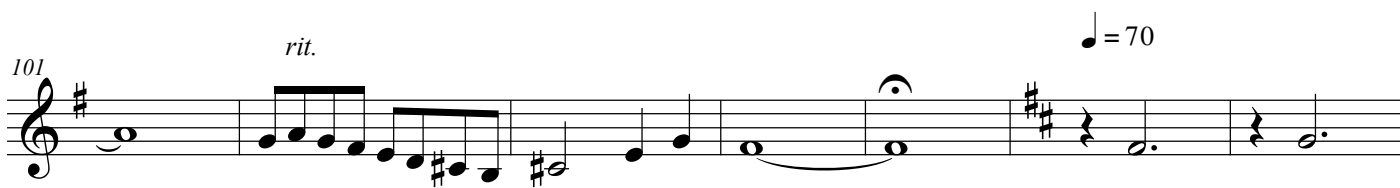

108

115

120

rit. *a tempo*

125

130

rit.

136

a tempo

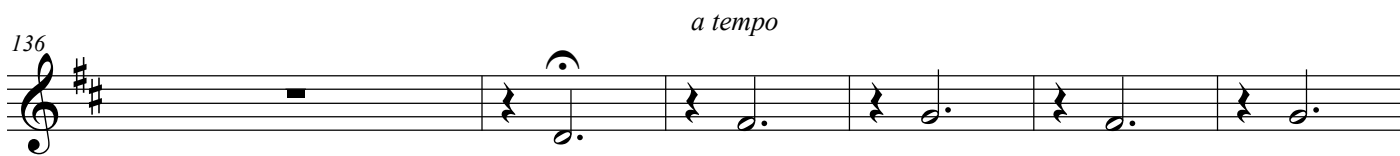

142

149 *rit.*

154 $\text{♩} = 100$

159

164

170

175

181

187 *tr*

192 *tr* *tr*

198

204

210

215 *rit.*

$\text{♩} = 70$

$\text{♩} = 100$

220
