

Overture to Atys

N. Piccinni

typeset by Meyerbeer

Andantino

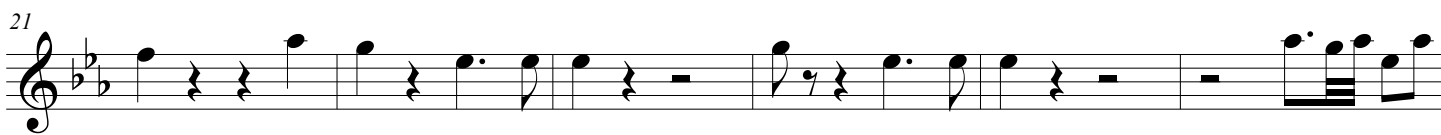

43

2

49

54

60

65

Allegro animé

23

93

99

122

128

134 **3** **7**

148

154 **10**

168

173

179

185 **3**

193

198

