

SIX
QUARTETTO

CONCERTANTE
A deux Violons Alto et Basse

COMPOSÉS

PAR

T. GIORDANI

ŒUVRE II.^E

Mis au Jour par M.^R SIEBER

De l'Academie Royale de Musique

Prix 9.^{tt}

Gravés par Madame Sieber.

A PARIS

*Chez l'Editeur rue S.^t Honoré à l'Hotel d'Aligre près la Croix
du Trahoire Ou il tient son Magazin*

Et aux Adresses Ordinaires

A LYON Chez M.^r Castau Place de la Comedie

AVEC PRIVILEGE DU ROY.

Vm 18 173

Violino Primo

I
QUARTETTO

Solo
Allegretto
Solo F

Violino Primo

Largo

Allegretto

Violino Primo

II
QUARTETTO

All.^o maestoso.

Violino Primo

Largo

Minuetto

Violino Primo

III
QUARTETTO

All^o moderato

Violino Primo

Violino Primo

Tempo di Menuetto

IV QUARTETO

Allegro

Violino Primo

Violino Primo

Largo *solo* *Solo*

Menuetto

V
QUARTETO

Spiritoso

Violino Primo

Violino Primo

Violino Primo

VI
QUARTETTO

All. moderato

P F F P

F

F F P

moF F P

p cres F P

FF F

F F F moF F

Solo

P ten P

Solo P

P P

F F

F F

Violino Primo

Largo

Solo

Segue subito

Allegro moderato

mf

p

F

p

F

F

F

p

F

F

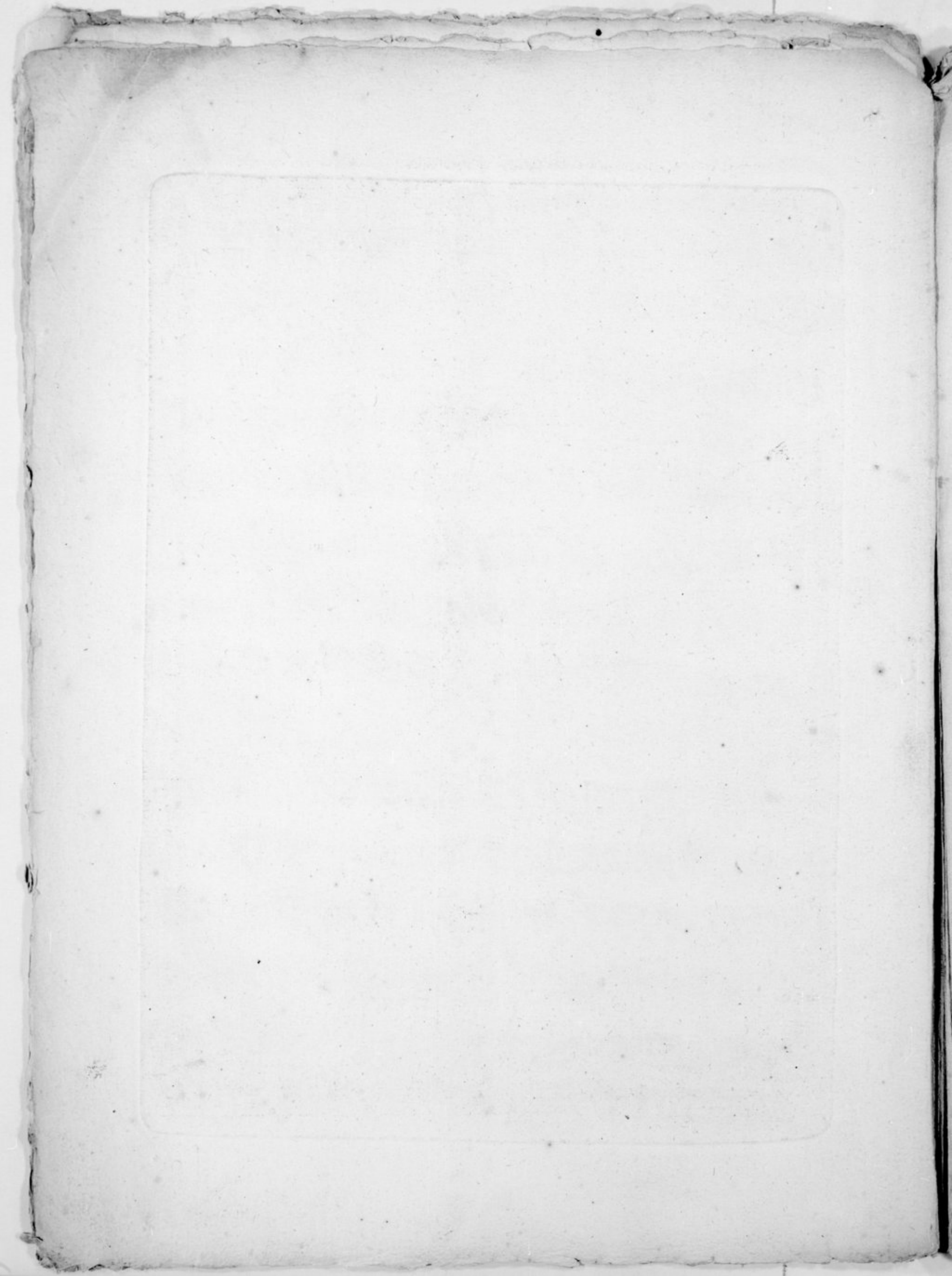

SIX
QUARTETTO
CONCERTANTE

A deux Violons Alto et Basse

COMPOSÉS

PAR

T. GEORDBANE

ŒUVRE II.^E

Mis au Jour par M.^R SIEBER

De l'Academie Royale de Musique

Prix 9^{tt}

Gravée par Madame Sieber.

A PARIS

Chez l'Editeur rue S.^t Honoré à l'Hotel d'Aligre près la Croix
du Trahoire ou il tient son Magazin

Et aux Adresses Ordinaires.

A LYON Chez M.^r Castau Place de la Comédie

AVEC PRIVILEGE DU ROY.

V/m 18
173

Violino Secondo

I
QUARTETO

Allegretto

Violino Secondo

Largo

Allegretto

II
QUARTETO *All^o Maestoso* Violino Secondo

Violino Secondo

Largo

The *Largo* section, spanning five staves. The first staff is marked *P* (piano). The second staff includes a *Solo* marking. The third staff has *P*, *F*, *P*, *mf*, and *P* markings. The fourth staff has *mf* and *Solo* markings. The fifth staff has *P* markings. The section concludes with a double bar line.

Minuetto

The *Minuetto* section, spanning six staves. The first staff is marked *P* (piano). The second staff has *F* (forte) markings. The third staff has *P* markings. The fourth staff has *P* and *F* markings. The fifth staff has *F* and *P* markings. The sixth staff has *P* markings and concludes with a double bar line. The section ends with the instruction *Da capo m.*

Violino Secondo

III
QUARTETTO

mF
All' Moderato

F *F* *cres.* *Solo* *F*

Solo *F* *P* *F* *P*

P *F* *F* *tr* *PF* *F* *tr* *F* *P* *tr* *P*

F *P* *Solo* *P*

F *P* *I Solo* *F*

F *I* *F*

ten *P* *P*

F *Solo* *ten*

F *F* *P*

mF *P*

Solo

P *P*

Violino Secondo

Violino Secondo

Tempo di Minuetto

IV
QUARTE TO

Allegro

Violino Secondo

Violino Secondo

Largo

Minuetto

D. C. il primo M

V
QUARTE TO

Spiritoso

Violino Secondo

Violino Secondo

Largo

mF
F
PF
P
Solo
P
Solo
P
F
F
tr
P

Tempo di Minuetto

Solo
F
P
I
F
P
F

SIX
QUARTETTO

CONCERTANTE

A deux Violons Alto et Basse

COMPOSÉS

PAR

T. GEORDBANT

ŒUVRE II.^E

Mis au Jour par M.^R SIEBER

De l'Académie Royale de Musique

Prix 9^{tt}

Gravés par Madame Sieber.

A PARIS

Chez l'Editeur rue S.^t Honoré à l'Hotel d'Aligre près la Croix
du Trahoire Ou il tient son Magasin

Et aux Adresses Ordinaires.

A LYON Chez M.^r Castau Place de la Comédie

AVEC PRIVILEGE DU ROY.

Ecrit par Ribiere

Viola

I
QUARTETO

Allegretto

Soli

Largo

Viola

Allegretto

II
QUARTETTO

All^o Maestoso

Viola

Largo

P

P

F

Menuetto

P

P

F

P

F

P

All^o 1 Moderato

III
QUARTETO

mf

P

mf

D.C. il P.

Viola

Viola

Andante

3
p f ff
F
p
p
1

Menuetto

ff
ff p f p
F ff
p f
F p f
1
D.C.

Viola

IV
QUARTETTO

Allegro

Viola

Tarzo

2

3

F P

1

p

Minuetto

F P

F p

F

Fine

F

D.C il primo men

V

QUARTETTO

Spiritoso

P

Viola

Viola

Andante

Andante Musical score for Viola, first section. It consists of ten staves of music. The first staff begins with a treble clef, a key signature of one sharp (F#), and a common time signature (C). The music is written in a single voice. Dynamics include piano (p) and forte (f). There are first endings marked with '1' and '1' above the staff. The section concludes with a double bar line.

Minuetto

Minuetto Musical score for Viola, second section. It consists of ten staves of music. The first staff begins with a treble clef, a key signature of one sharp (F#), and a 3/4 time signature. The music is written in a single voice. Dynamics include piano (p) and forte (f). The section concludes with a double bar line.

Viola

VI
QUARTETO

Soli

Viola

1831

21

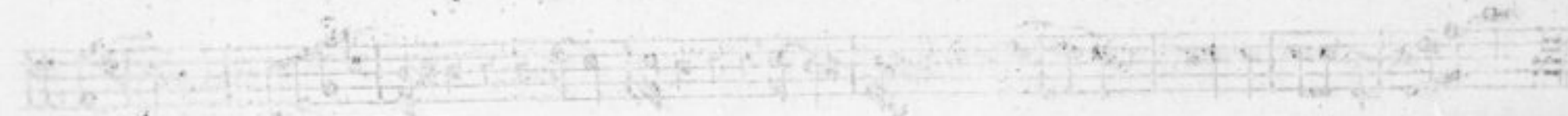

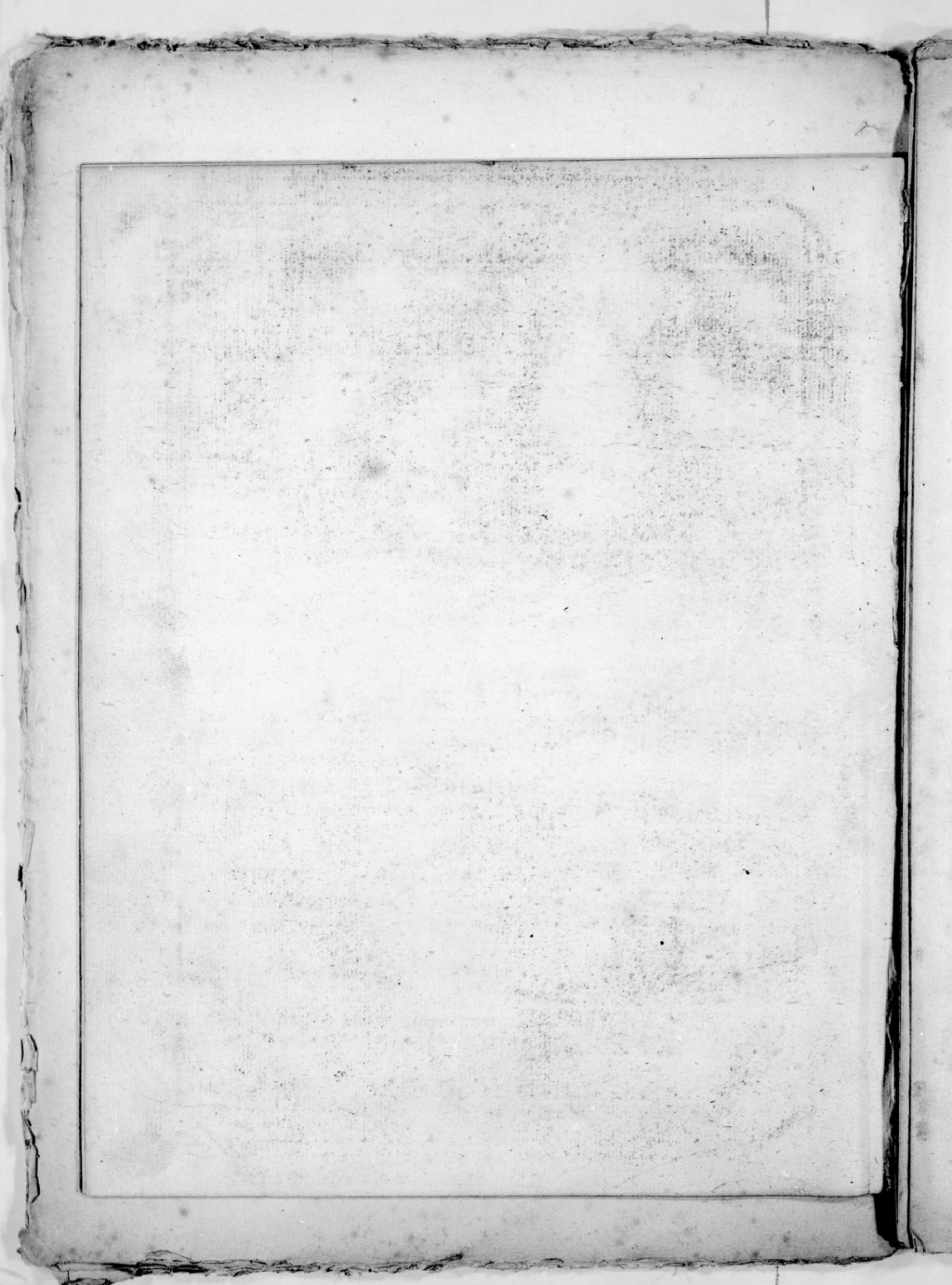

SIX
QUARTETTO

CONCERTANTE

A deux Violons Alto et Basse

COMPOSÉS

PAR

T. GEORDBANT

ŒUVRE II.^E

Mis au Jour par M.^R SIEBER

De l'Académie Royale de Musique

Prix 9^{tt}

Gravés par Madame Sieber.

A PARIS

Chez l'Editeur rue S^t Honoré à l'Hotel d'Aligre près la Croix
du Trahoire Ou il tient son Magazin

Et aux Adresses Ordinaires
A LYON Chez M. Costau Place de la Comedie

AVEC PRIVILEGE DU ROY.

Vm 18 173

Viola

I
QUARTETO

Allegretto

Largo

Viola

Allegretto

p *F*

Minore *p* *F*

F

al Maj *p*

II QUARTETO *All. Maestoso* *moF* *mf* *P*

F *moF* *P* *moF*

cres *Soli* *F* *P* *F* *F P*

Soli F *P*

P

F *P* *P*

P

P

P

P

Viola

Largo

p

p

f

f

Menuetto

p

p

f *p* *f* *p*

f *p*

D.C. il.P.

III
QUARTETO

All.^o 1 Moderato

mf

mf

Viola

- Staff 1: *F*, *p^l*
- Staff 2: *Soli*, *F*, *P Marcando*
- Staff 3: *p*
- Staff 4: *p*, *1*, *F*
- Staff 5: *1*, *F*
- Staff 6: *p*
- Staff 7: *1*
- Staff 8: *1*
- Staff 9: *Soli*, *F*, *p*
- Staff 10: *SF*, *p*
- Staff 11: *F*, *p*, *F*, *p*, *F*, *Soli*
- Staff 12: *p*, *F*

Viola

Largo

Menuetto

D.C.

Viola

IV
QUARTETTO

Allegro

Viola

Largo

The *Largo* section consists of six staves of music. The first staff begins with a treble clef, a key signature of one flat, and a common time signature. It features a melodic line with various ornaments and dynamics. The second staff contains a triplet of eighth notes. The third staff includes dynamic markings of *F* (forte) and *P* (piano). The fourth staff has a first fingering (*1*) above a note. The fifth staff continues the melodic development. The sixth staff concludes the section with a first fingering (*1*) and a *p* dynamic marking.

Minuetto

The *Minuetto* section consists of five staves of music. It begins with a treble clef, a key signature of one flat, and a 3/4 time signature. The music is characterized by rhythmic patterns and dynamic contrasts. The first staff has *F* and *P* markings. The second staff has *F* and *P* markings. The third staff has a *F* marking and a first fingering (*1*). The fourth staff has a *F* marking and a first fingering (*1*). The fifth staff concludes with *P*, *F*, and *P* markings. The section ends with the instruction *D.C il primo men*.

V
QUARTETTO

Spiritoso

The *Quartetto* section consists of three staves of music. It begins with a treble clef, a key signature of one flat, and a common time signature. The music is more rhythmic and energetic. The first staff has a *p* dynamic marking. The second staff has a *p* dynamic marking. The third staff concludes with a *V* marking.

Viola

Viola

Torzo

Minuetto

Viola

Viola

Largo

The Largo section consists of five staves of music. The first staff begins with a treble clef, a 3/4 time signature, and a key signature of one sharp (F#). The first measure is marked with a piano (p) dynamic. The music features a mix of quarter and eighth notes, with some measures containing rests. The second staff continues the melodic line with more eighth notes. The third staff has a forte (f) dynamic marking. The fourth and fifth staves conclude the section with a double bar line.

Allegretto
Moderato

The Allegretto Moderato section consists of ten staves of music. It begins with a treble clef, a 2/4 time signature, and a key signature of one sharp (F#). The first measure is marked with a piano (p) dynamic. The music is characterized by a more active eighth-note pattern. The second staff has a forte (f) dynamic marking, followed by a piano (p) dynamic in the third measure. The third staff has a forte (f) dynamic marking. The fourth staff has a piano (p) dynamic marking, followed by a forte (f) dynamic in the fifth measure. The fifth staff has a forte (f) dynamic marking. The sixth staff has a forte (f) dynamic marking. The seventh staff has a forte (f) dynamic marking. The eighth staff has a forte (f) dynamic marking. The ninth staff has a forte (f) dynamic marking. The tenth staff concludes the section with a double bar line.

SIX
QUARTETTO
CONCERTANTE

A deux Violons Alto et Basse

COMPOSÉS

PAR

T. GEORDBANT

ŒUVRE II.^E

Mis au Jour par M.^R SIEBER

De l'Academie Royale de Musique

Prix 9th

Gravés par Madame Sieber.

A PARIS

*Chez l'Editeur rue S.^t Honoré à l'Hotel d'Aligre près la Croix
du Trahoire ou il tient son Magazin*

Et aux Adresses Ordinaires

A LYON Chez M.^r Castau Place de la Comedie

AVEC PRIVILEGE DU ROY.

V. m. 18
178

I
QUARTETO

Violoncello

Violoncello

II
QUARTETO

All^o moderato

1480
ms. stem
m. 8.

Violoncello

Largo

Minuetto

III
QUARTETO

Violoncello

Largo

Violoncello

Minuetto

F *P* *F* *P* *F* *P* *F* *P* *F* *P* *D.C.*

IV
QUARTETTO
Allegro

F *P* *F* *P* *F* *P* *F* *P* *F* *P* *F*

Violoncello

Violoncello

Largo

Minuetto

V
QUARTETO

Spiritoso

Violoncello

Violoncello

Largo

Tempo di Minuetto

Violoncello

VI
QUARTETO

All^o moderato

Violoncello

Largo

Soli

Allegretto
Moderato

