

SIX
SONNETTES

A
Violon Seul et Basse
DEDIÉE

A Madame

DE LA FAYÈ La Jeune

COMPOSÉES PAR

MIROGLIO Le Cadet

Gravées par M^{lle} Vandôme

CEUVRE I.^{er}

Prix 6th

APARIS

Chez { *Madame Boivin, M^{de} rue S^t Honoré à la Regle d'Or.*
Le Sieur Le Clerq, M^d rue du Roule à la Croix d'Or.
M^{lle} Castagnerie, rue des Prouvaires à la Musique Royale.

AVEC PRIVILEGE DU ROI.

Madame

Le goût décidé que vous avez pour tous les Arts, Les progres en particulier que vous avez faits dans la Musique instrumentale et dans la vocale, Les bontés dont vous m'honorez, voilà les différens motifs qui m'ont fait prendre la liberté de vous offrir les Six Sonates que j'ai l'honneur de vous présenter: Si l'accueil favorable que vous avez daigné leur faire lors que je les exécutay devant vous n'étoit pas l'effet ordinaire de l'extrême politesse qui vous est si naturelle, j'oserois presque espérer celui du Public; Mais plus je sçait qu'il est éclairé, plus j'ai lieu de craindre le Sort du premier Ouvrage que je mets au jour sous vos auspices. Puisse ce même Public estre assez indulgent pour m'encourager à renouveler mes efforts pour lui plaire! J'ai l'honneur d'être avec un profond respect

Madame

Votre très humble et très
Obeissant Serviteur
MIROGLIO .

SONATA

I.

Allegro

Tasto Solo

Andante

Mivoglio

Minuetto

SONATA II.

Allegro

8

Andante

Minuetto

SONATA
III.

Allegretto

Andante

Allegro

[Faint, illegible text, possibly bleed-through from the reverse side of the page. The text is arranged in approximately 10 horizontal lines.]

SONATA

IV ♦

Andante

Allegro

2D

Minuetto

SONATA

V.

Allegro assai

Andante

Allegro
Variatione

1.^{mo}

2.^{do}

3.^o
Arpeggio

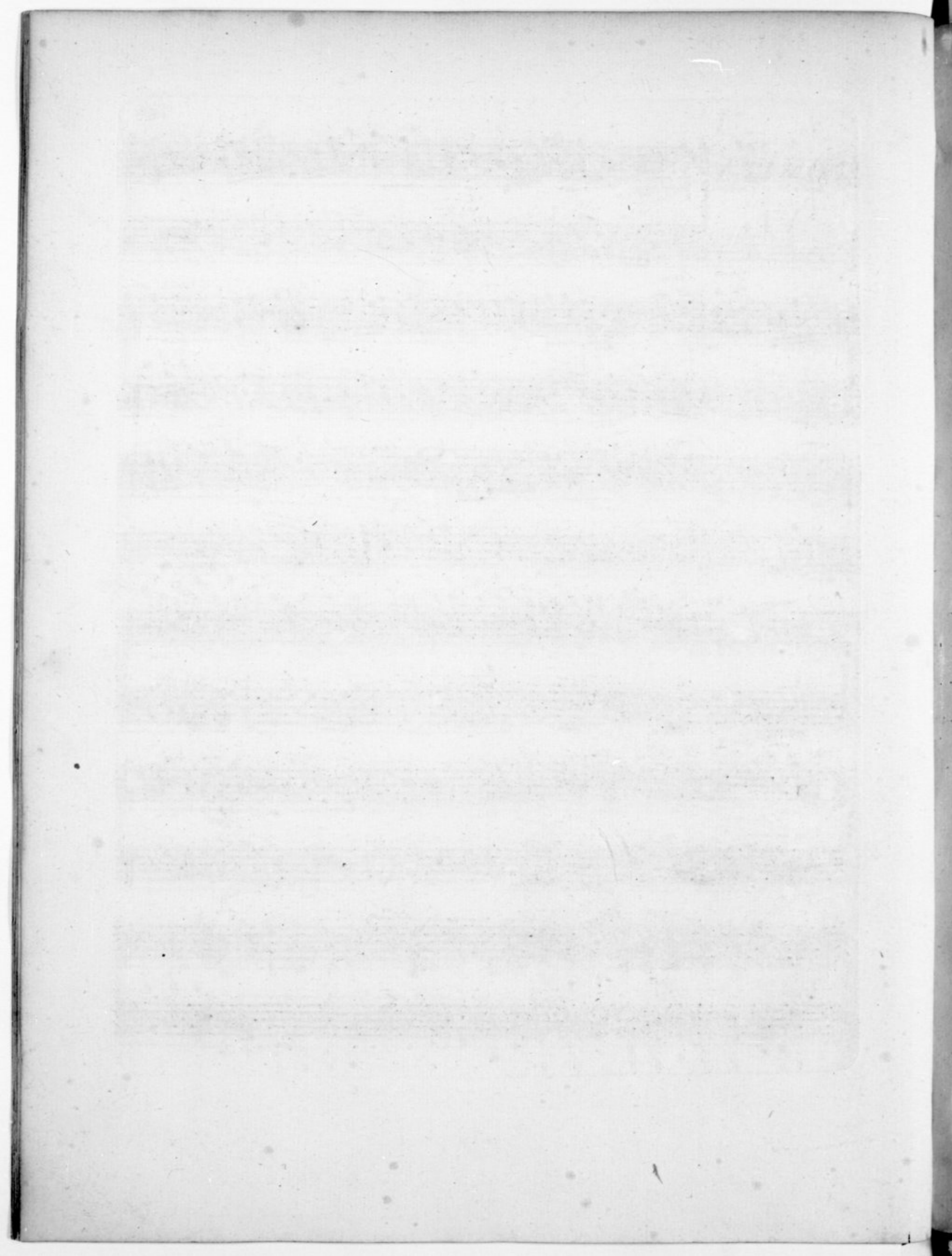

SONATA
VI.

Largo

Allegro

Aria P.^{ma}

Fin

f:

Aria 2.^{da}

f:

Allegro

The third system features a melodic line with several triplet markings. The bass line includes fingerings like 6, 5, 6, 5, 6, 5, 5.

The fourth system continues with a melodic line and a bass line with fingerings such as 7, 5, 5, 7, 5, 5.

The fifth system shows a melodic line with multiple triplet markings. The bass line includes fingerings like 7, 7, 7, 7.
