

4481 No 1
Gruner

Sechs Sonaten für das Klavier,

von

C. D. M.
N. 15,216

Nathanael Gottfried Gruner
in Gera.

Leipzig,

auf Kosten des Autors,

und in Commission bey Johann Gottlob Immanuel Breitkopf.

1781.

D. 4984

THE UNIVERSITY OF CHICAGO

PHYSICS DEPARTMENT

PHYSICS 309

PROFESSOR OF PHYSICS

1951

V o r b e r i c h t.

Als ich im verwichnen Jahre, nach unserm allgemeinen Feuerschicksal, einem gütigdenkenden musikalischen Publikum meine Sonaten ankündigte, und durch solche meine zerrüttete Verfassung nur in etwas wieder herzustellen wünschte; so war ich zwar nicht ganz ohne Zuversicht, Unterstützung zu erhalten, nie aber hätte ich geglaubt, so reichlicher Beyträge gewürdigt zu werden, als mich seitdem eine glückliche Erfahrung belehret hat. Ich statte deswegen hiermit öffentlich meinen allgemeinen unterthänigsten und gehorsamsten Dank ab, und füge noch einen besondern hinzu, welchen ich sowohl den grössten und würdigsten Männern der Kunst, als auch meinen bekannten und unbekanntem Gönnern und Freunden, für ihre liebenswürdige Thätigkeit, schuldig bin. Nie werde ich diese Güte vergessen, und so unglücklich der 18 September für mich gewesen ist, so wird er mir doch nun ein Erinnerungstag werden, an welchem ich das Wunderbare der göttlichen Fürsorgung lebenslang dankbar erkennen werde. Ich bin also so glücklich gewesen, meinen Wunsch erfüllt zu sehen, möcht' ich doch! — auch noch diesen Wunsch wird man mir vergeben, — möcht' ich doch, sage ich, so glücklich seyn, auch nicht ganz ohne Beyfall zu bleiben.

Gera, den 3. October 1781.

M. G. Gruner.

Verzeichniß der Subscribenten.

Adorf, 1 Exemplar.
 Hr. Postmstr. emeritus Gruber.

Altdorf, 3 Ex.
 Dem. Dietelmaier, 2 Ex. Fräul. von Wölfern.

Altenburg, 15 Ex.
 Hr. Regierungsrath von Bachof. Fr. Geh. Leg. Rätbin von Beuff. Fräul. von Geismar, 2 Ex. Hr. Cant. Krebs, 2 Ex. Fr. Leg. Rätbin von Lindenau. Fräul. von Mintwitz. Hr. Regierungsassessor von Mühlen, 4 Ex. Hr. v. Mühlen. Hr. Mittelorganist Rudolph. Hr. Hofrath v. Trütschler.

Anhalt-Schaumburg, 6 Ex.
 Ihre Durchl. die regier. Frau Fürstin, 2 Exempl. Hr. Hauptmann v. Brandenstein. Fräul. v. Knoblauch. Hr. Cammerath Rogler. Hr. Hofrath Pauli.

Annaberg, 3 Ex.
 Hr. Cantor Bomnitz. Hr. Kaufmann Eisenstuck. Hr. Grimm.

Arnstadt, 10 Ex.
 Hr. Kaufm. Böhm. Das Collegium musicum. Dem. Frank. Dem. Hartung. Madame Kämpf. Hr. Regier. Secreair und Hofadv. Kluger. Madame Ludewig. Hr. Kaufmann Schönherr. Hr. Cand. Minist. Völker. Dem. Wagner.

Arossen, 4 Ex.
 Ihre Durchl. der Prinz Ludewig von Waldeck, 4 Ex.

Augsburg, 32 Ex.
 Hr. Altermann. Dem. Benz. Dem. Bischoff. Hr. Bury, Lehrer der 3ten Classe des Gymnas. annaei. Hr. Drexel. Hr. Buchhändler Franke, 3 Ex. Hr. von Fingerlin. Hr. Musikdir. Graff. Hr. Diac. Häsel. Hr. von Halder, Banquier. Hr. Hartmann. Dem. Hausmann. Hr. Cattunfabricant Koch, 5 Ex. Madame Koch, 2 Ex. Dem. Leuchtlin. Hr. Männer. Hr. Schmerzer jun. Hr. Schumacher. Fräulein von Schwarz. Hr. Seuter. Madame Seuterin. Dem. Stagin. Dem. Stein. Hr. Diac. Weiler. Hr. Organ. Winkler.

Augustusburg bey Chemnitz, 3 Ex.
 Die Herren Schlossofficianten daselbst. Dem. Dedekind. Die musikal. Gesellschaft auf dem Jägerhof.

Schloß Ballenstädt, 7 Ex.
 Hr. Bardua, 3 Ex. Fräul. von Grafhoff. Hr. Gutmann. Hr. Rath Paldamus. Hr. Hoffourier Schäfer.

Bamberg, 12 Ex.
 Hr. Studiosus Bauer zu Anspach. Hr. Amtmann Grinsisen von Wohnfort, 3 Ex. Hr. Secret. Selmeich in Weingartsgereit. Fräulein von Höflich. Hr. Domherr von Kerpten. Hr. Doct. Marcus. Hr. Graf von Rothenhan. Dem. Wider, 2 Ex. Hr. Hofcammerath Wunder.

Barby, 1 Ex.
 Hr. Stadtprediger, Mag. Sesse.

Baruth, 1 Ex.
 Hr. Rath Krumpe.

Basel, 3 Ex.
 Hr. Felix Battier, 3 Ex.

Bausen, 9 Ex.
 Dem. Bergmannin. Hr. Landsecr. Fiedler. Hr. Kaufmann Gänther. Hr. Hartz. Dem. Hirte. Hr. Leupold. Dem. Kiesner. Hr. Stahlmann. Ein Ungenannter.

Bayreuth, 14 Ex.
 Ihre Durchl. die verwittw. Frau Marggräfin von Bayreuth, 3 Ex. Hr. Hofmeister Arndt. Fräul. von Balsig. Frau von Ransberg. Hr. Hofmeister Löw. Hr. Baron von Rothenhan, 2 Ex. Hr. Baron von Schwarzenau. Fräul. von Seckendorf. Hr. Geheimrath von Spiegel. Hr. Cantor Stadler.

Beneschau, 1 Ex.
 Herr Baron von Senneberg.

Berlin, 75 Exempl.
 Hr. Cammermus. Bachmann. Hr. Balan. Hr. Bärbaum, Hofmeister der beyden Prinze Ferdinand. Hr. Cammermus. Ernst Benda. Hr. Cammermus. Carl Benda. Hr. Cammermus. Friedrich Benda. Fräul. Amal. von Blumenthal. Dem. Braun in Fürstenwalde. Dem. Bronvill. Dem. César. Frau Regim. Feldscherin Cleemann. Hr. Kriegsath Dohm. Hr. Favzeau. Hr. Graf von Fontana, 3 Ex. Hr. Referendar Fitzar. Dem. Friedel. Hr. Münzdirector Genty. Hr. Glotin in Soldin. Hr. Große. Hr. C. G. G. Hr. Geh. Finanzrath H. 5 Ex. Hr. Insp. Langwitz. Dem. Lundo. Hr. Musikus Johannes. Hr. Jordan. Hr. Kannengießer, Königl. Cammermusikus. Hr. Musikus Kantner, 2 Ex. Hr. Keskler, 2 Ex. Dem. Kobring. Hr. Organ. Kretschmar zu Küstrin. Hr. Inspector Käster. Dem. Lange. Herr Lehmann. Hr. Inspect. Maue. Dem. Michelet. Hr. Referend. Müller. Dem. Nobeling. Hr. Münzmeister Völker. Hr. Platzmann. Frau Inspect. Ratike zu Fürstenwalde. Frau Steuereinnehm. Ratike zu Leobschütz in Oberschlesien. Frau Capellmeister Reichardt. Hr. Graf Reuß, 2 Ex. Hr. Conducteur Ritter. Hr. Creisscaffenschreiber Rösner zu Leobschütz, 2 Ex. Hr. Cammermus. Schale. Dem. K. Schaller. Frau v. Schierstädt. Hr. Baron Gustav von Schlaberndorf, 6 Ex. Hr. Organ. Schmalz. Hr. Prof. Selle. Hr. Rendant Siegfried. Frau Hofrätbin Speckbuhn. Hr. Organ. Thiedemann zu Fürstenwalde. Hr. Thiele. Ein Ungenannter, 2 Ex. Hr. Hofmeister Winzer, 2 Ex. Hr. Regim. Quartiermeister Wutsdorf in Breslau.

Bernstadt, 1 Exemplar.
 Frau Amtmann Richtern.

Bielefeld, 7 Ex.
 Frau Obristin von Brettin. Hr. Vorsteher Hoffbauer. Fräulein von Hundt. Hr. Lieutenant von Martitz. Frau Regimentsfeldhern Marsina. Fräulein von Schack. Hr. Auditeur Wilmans.

Bockeloh bey Hannover, 10 Ex.
 Demoiselle Reinbold, 10 Ex.

Bonn, 22 Ex.
 Madame Altstätten. Hr. Canonicus v. Clausbruch. Fr. Geh. Rätbin von Coels. Dem. Ferdinand. Hr. Hofcammerath Fortlivesi. Frau von Gruben, geb. von Vogelius. Frau Gräfin von Hatzfeld. Fräulein von Lombeck. Hr. Baron Mar. von Lombeck gudenau. Hr. Baron Joseph von Lombeck gudenau. Madam Mengelberg. Frau Gräfin W. W. 6 Ex. Hr. Canonicus Neesen. Frau Hofrätbin Pelza. Dem. Robinet. Hr. Hauptmann Freyh. von Schall. Hr. Rittmeister von Willich.

Braunschweig, 8 Exempl.
 Dem. Crossmannin. Hr. Kaufmann Eggeling. Hr. Dompred. Feddersen, 2 Ex. Dem. Grabenhorsten. Fräulein von Handelmann. Hr. Hoftrompeter Liebing. Dem. Keneckendorfin.

Breslau, 32 Ex.
 Hr. Kaufmann Adolph. Hr. Buchhalter Bortenstein. Dem. Cochler. Hr. Hofrath Ebersbach. Hr. Oberpostscr. Kahn. Hr. Probst Hermes. Hr. Pastor Hermes. Hr. Organist Hillner. Hr. W. G. Korn, jun 12 Ex. Dem. Langnerin. Frau Banquier Müllendorf. Fräulein von Paschaly. Hr. Secreair Schaubert. Hr. Kaufmann Schlegner, 5 Ex. Hr. Feldprediger Seyfert. Hr. Rath Säsmilch. Hr. Kaufmann Wenzel.

Brieg, 30 Ex.
 Madam Beck. Dem. Berger. Dem. Braetke. Frau Hofrätbin Cuno. Dem. Dierlich. Madam Dittmar. Fräulein von Ellert. Hr. Bauinspector Geißler. Hr. Hauptmann von Grafhoff. Hr. Oberamtscalculator Brunewald. Hr. Senator Happe, 3 Ex. Demois. Happe. Hr. Vater Säbner. Fräul. v. Kamke. Dem. Krems. Dem. Krieger. Frau Hauptm. von Mauderode. Hr. Prof. Milack. Dem. Mätzl. Hr. Lieutenant von Reibnitz. Madam Sandler. Hr. Kaufmann Schlegel. Hr. Doct. Schröder. Hr. Inquisitor publicus Schüller. Hr. Secreair Schwarz. Hr. Senator Stoeckel. Dem. Vetter. Hr. Stud. Weinschenk.

Bromberg, 1 Ex.
 Hr. Assessor Panzer.

Auf der Burg bey Schleiß, 1 Ex.
 Hr. Commissionsrath Geldner.

Burgkennitz, 1 Ex.
 Hr. Schmidt, Hofmeister bey dem Herrn von Bodenhausen.
 Cassel,

Cassel, 5 Cr.
Hr. von M. Hr. von W. Fräulein von S. R. v. B.
Hr. Kalkbrenner.

Castell, 1 Cr.
Hr. Zeis.

Chemnitz, 4 Cr.
Hr. Kaufm. Zugenbagen, 3 Cr. Hr. Cant. Kretschmar.

Eloster Bergen bey Magdeburg, 5 Cr.
Hr. Conventual Grose. Hr. Organ. Grose. Hr. E. A.
Henschke, Seminarium. Hr. Holtorf. Hr. Rapmund, Se-
minarium.

Coburg, 11 Cr.
Ibro Hochfürstl. Durchl. Prinz Ludwig. Ibro Hoch-
fürstl. Durchl. die Frau Erbprinzeßin. Ibro Hochfürstl.
Durchl. Prinz Christian Franz. Hr. Major von Bosch.
Hr. Schulmeister Brehm. Fräul. W. von Hendrich. Hr.
Schulmeister Jmler. Hr. Hofcantor Kellner. Hr. Amtscor-
pist Naumann. Hr. Stadtkirchner Popp. Frau Trägern.

Copenhagen, 2 Cr.
Hr. Bernhard. Hr. Kaufmann Daemen.

Dame, 1 Cr.
Hr. Mag. Weise.

Danzig, 31 Cr.
Dem. Broen. Hr. Broen, Ger. Verw. der rechten Stadt.
E. G. B. Dem. Dietrich. Hr. Eschmann, 2 Cr. Hr.
Frieße, Ger. Verwandt. der R. Stadt. Hr. Gerlach. Dem.
G. Hr. Mag. F. E. Götz, ält. Prediger zu S. Barb. Hr.
G. Singelberg, Cant. u. Musikdir. zu S. Joh. 4 Cr. Fräu-
lein von Hussarzewska. Hr. Kaufm. Illing. Hr. Rabrunn.
Hr. J. Kliever. Hr. König. Hr. Kaufmann Labes. Hr.
Org. Lüdike, 2 Cr. Dem. Manske. Hr. A. Martby.
Dem. Moor. Hr. E. von Kobberts. Fräul. von Rosenberg.
Dem. Schnaase. Madame Swiderky. Hr. Wagner. Hr.
Weikmann, Ger. Verw. der R. Stadt.

Darmstadt, 11 Cr.
Ibro Excell. der Hr. Oberhofmarschall v. Dungen. Fräu-
lein von Forstner. Fräulein von Gemmingen. Hr. Prä-
cept. Grimm. Hr. Hofcant. Raercher, 2 Cr. Dem. Klip-
stein. Hr. Musikdirect. Sartorius, 3 Cr. Fräulein von
Wallbrunn.

Delitzsch, 1 Cr.
Demoselle M. E. Suck.

Dessau, 18 Cr.
Ibro Hoheit die Fürstin von Dessau, 5 Cr. Fräulein
von Ablimb. Hr. E. F. Bramigk. Frau Geheimrathin
von Harling, 2 Cr. Die Roswidsche musikalische Gesell-
schaft. Hr. Kotofsky, 3 Cr. Dem. Kramer. Hr. Amtscor-
pist de Marées. Dem. Niedhardt. Hr. Schulze, Lehrer
am Philantropin. Fräulein von Wallersee.

Dichse in der Oberlausitz, 1 Cr.
Fr. Obristin von Cretteritz, geb. Senft von Pilsach.

Dobrilugk 5 Cr.
Hr. Cand. Bamberg, 5 Cr.

Dorpat, 2 Cr.
Hr. Bruckner, Stadtskret. Hr. J. A. Alan, Notar des
Ordnungengerichts.

Dresden, 19 Cr.
Hr. Cammersekretair Böbme. Hr. Hofconducteur Kuntzsch.
Hr. Geh. Sekretair Mentzel. Hr. Hofrath von Tollitz. Hr.
Friedr. A. Müller. Ein ungenannter Musikfreund. Hr.
Hofrath Senft von Pilsach. Hr. J. A. Thielemann. Ein
Ungenannter, 4 Cr. Sechs Ungenannte. Hr. Mag. Winkler.

Düben, 2 Cr.
Hr. Accisinspector Ch. A. Conradi. Hr. Deconomieverwal-
ter Jenichen in Schnaitz.

Düsseldorf, 6 Cr.
Hr. Dissenberger. Dem. Frank, 2 Cr. Dem. Krepz.
Dem. Pütter. Hr. Geh. Rath Freyherr von Spies.

Ebersdorf, 4 Cr.
Ibro Hochgräfl. Gnaden die verwittwete Frau Gräfin von
Ebersdorf. Ibro Hochgräfl. Gnaden Herr Heinrich der L.L.
zu Göttingen. Ibro Hochgräfl. Gnaden Comtesse Henriette.
Hr. Haushofmeister Held.

Eckartsberge, 1 Cr.
Hr. J. G. Schob.

Eisenach, 6 Cr.
Fräulein von Feilitzsch. Hr. Hofrath von Goedel. Hr.
Regierungsrath von Goedel. Madame Kühn. Dem. Roe-
der. Dem. Streiber.

Eisenberg, 1 Cr.
Fräul. von Gothart.

Eisleben, 2 Cr.
Hr. Syndicus Eggert. Hr. Mag. Netto, Diac. an St.
Annen.

Elbingen, 5 Cr.
Hr. Org. Bork, 5 Cr.

Eperies in Ungarn, 2 Cr.
Hr. Friedrich Sora. Hr. Samuel Szolkovoy.

Fischbeck, 2 Cr.
Die Stiftsfräul. von Hammerstein. Die Stiftsfräul. von
Weynhausen.

Frankenstein, 2 Cr.
Fräul. von Mensch. Frau Regierungsrathin Selix.

Frankfurth am Mayn, 5 Cr.
Hr. Kaufmann Breuille, 5 Cr.

Freyberg, 17 Cr.
Hr. Inspector Dienert. Hr. Enzinann, Gymnas. Hr.
Grenz, der G. G. Besl. Hr. Mag. Chr. F. Jünger. Hr.
Cant. Kessel. Hr. Klöpfer, Gymnas. Hr. Kreisamtman
Meisner. Hr. Prem. Licut. Kanst. Hr. Gymnas. Richter.
Hr. Gegenschreiber Schmidt. Fr. Cammerjunkern E. A. von
Schönberg. Hr. Postmeister Stockmann. Hr. Doct. Schu-
bert. Hr. Schubert, Gymnas. Hr. Kaufmann Thiele. Hr.
Senator Warnatz. Hr. Org. Zimmermann.

Fünfkirchen in Ungarn, 1 Cr.
Hr. Domorganist Deppisch.

Gened, 1 Cr.
Hr. E. G. Hennig von Gera.

St. Georgen am See, 1 Cr.
Hr. Cantor Frisch.

Gera, 37 Cr.
Mons. Bols zu Köstritz. Hr. Cammercommissair Cramer.
Hr. Kaufm. Ebeling. Hr. Canzlist Eckart. Hr. Doct. Für-
bringer. Hr. Friederici. Madam Friederici. Hr. Organ.
Gebra. Hr. Kaufm. Gerhard, 2 Cr. Hr. Hofpred. Graf.
Hr. Kaufmann E. W. Hennig. Hr. Pastor Hennig in Dorna.
Hr. Kaufm. E. H. Hennig. Dem. H. W. Hennig. Mons. H. W.
Hennig. Hr. Cant. Hering. Dem. Heuser. Dem. Heyden.
Hr. Uhrmacher Knoch, jun. Hr. Kaufm. Kretschmann, 2 Cr.
Hr. Kaufm. Krieg. Hr. Kaufm. Lenz, 2 Cr. Hr. Postschreiber
Müller. Hr. Commissionsrath Otto. Hr. Kaufmann Pflanz.
Hr. Posament. Poersel. Hr. Candid. Riedel. Hr. Catechet
Schlick. Hr. Schulmeister Schorch in Culmisch. Hr. Kauf-
mann Semmel. Hr. Diac. Senff. Hr. Prof. Teibich. Hr.
Cant. Diegler zu Niedersdorf, 2 Cr.

Geppersdorf, 6 Cr.
Theresia, Gräfin von Haugwitz. Carolina, Gräfin von
Haugwitz. Joseph, Graf von Sedlnitzky, 2 Cr. Josepha,
Gräfin von Sedlnitzky, 2 Cr.

Glah, 6 Cr.
Fräulein von Foris. Hr. Licut. von Frobel, bey dem Reg. von
Ladden. Hr. Licut. von Hombold bey den Miners. Hr.
Obristlicuten. von Otto. Hr. Kreiscalculator Vater. Hr.
Peinemann, Comm. der Korn. Buchhandl.

Glaubitz, 1 Cr.
Hr. J. G. Perl.

Glauchau, 2 Cr.
Hr. Peppig. Hr. Köbmit.

Glogau, 1 Cr.
Hr. von Reibnitz, R. P. Kr. u. Dom. Rath.

Görlitz, 18 Cr.
Hr. Amtsekret. Behnauer. Hr. Senator Blumenthal.
Hr. Kaufm. Blumenthal. Hr. Doct. Geisler. Hr. Stadt-
hauptmann Geisler. Hr. Advocat Giese. Hr. Kaufm. Gros-
mann. Hr. Hauptmann von Herzberg. Hr. Act. Hagedorn.
Hr. Linke auf Meyß. Hr. Bauschreiber Liebisch. Hr. Kauf-
mann Vettel. Hr. Cantor Petri. Hr. Baron von Rechen-
berg. Hr. Candidat Rüffer. Ein Ungenannter. Hr. Kauf-
mann Wildenhayn. Hr. Zimmer.

Goglau, 2 Cr.
Fräul. von Dressky. Hr. Cammerherr von Hoberg.

Gotha, 27 Cr.
Ibro Durchl. die regierende Frau Herzogin von Sachsen-
gotha, 2 Cr. Fräul. von Bachof. Fräul. von Verbisdorf.
Hr. Hofr. von Bünau. Fr. Geheime Rathin von Frankenberg.
Fr. Hofmarschall von Frankenberg. Fräul. von Frankenberg.
Hr. Oberstallmeister von Hardenberg, 2 Cr. Frau von Har-
denberg. Hr. Kriegscassierer Kaupert. Fr. Cammerherrin
von Kessel. Hr. Geheim. Sekret. Lichtenberg. Fräul. von
Lichtenstein, 2 Cr. Hr. Hofapotheker Müller. Hr. Hof-
rath Rousseau. Hr. Cammermus. Schade. Hr. Cammermus.
Scheidler,

Scheidler, 2 Er. Hr. Hofrath Stieler. Fräul. von Stur-
nitz. Frau Cammerherrin von Uechteritz, 2 Er. Hr. von
Wangenheim, Cammerjunker und Lieut. der Herzogl. Leibgarde.
Hr. Regier. Registrator Welker.

Grauden; in Westpreußen, 15 Er.

Hr. Hauptm. von Besser. Hr. Conrector Böbneke. Hr.
Kaufmann Döblin. Hr. Actuarius Fischer. Hr. Justizbür-
germeister Gallus. Hr. Feldprediger Goldbeck. Hr. Predi-
ger Grabovius. Hr. Regimentsquartierm. Kanisch. Hr.
Accisinspector Jäger. Dem. Pirschel. Frau General. von
Kohr, 2 Er. Hr. Rathsverwandter Salomon. Hr. Stadt-
sekretair Schmidt. Dem. Wagner.

Greif, 6 Er.

Hr. Wilhelm Ernst von Bosern aus Wallersdorf. Hr.
H. W. Freytag aus Regschlau. Hr. G. E. E. Hertel aus Regsch-
lau. Hr. C. H. Pezold. Hr. M. E. W. von Wilke aus Liebs-
dorf. Hr. J. G. Chr. Jopf.

Grenitz, 1 Er.

Hr. Mag. Opitz.

Grimme, 6 Er.

Hr. Stadtmusikus Barth. Hr. Doct. Dippold und Hr.
Steuereinnemer Krause. Hr. Kaufmann Hammiger. Hr.
Kaufmann Meyer. Hr. Cant. M. Reichardt u. Hr. Advoc.
Segnitz. Hr. Mag. Schleppach.

Grödel bey Grossenhayn, 1 Er.

Hr. Franke.

Grossenhayn, 3 Er.

Dem. F. W. L. Birnbaum. Hr. Advocat J. S. Hausdorf.
Fräulein J. W. L. H. von Ponikau.

Güees, 1 Er.

Hr. Caplan Grötsch.

Güstrow, 2 Er.

Hr. Cant. Kömbild. Fräulein von Schöpfer.

Hämelschenburg, 1 Er.

Frau von Klente.

Halle, 3 Er.

Hr. Buchhändl. Gebauer, 3 Er.

Hamburg, 21 Er.

Hr. Capellm. Bach, 2 Er. Das Kais. Kön. privileg. Adress-
Zeitungscomt. 4 Er. Hr. M. Ebeling. Hr. D. u. Domherr Kas-
berg. Hr. Kaufm. Warhäi. Hr. D. Münsen. N. N. 3 Er.
Hr. Hauptpastor Rambach. Ein Ungenannter. Hr. Senator
Wagner. Hr. J. E. Westphal u. Comp. 3 Er. Hr. Lic. Wille-
brand. Hr. Wittbauer.

Hamm, 5 Er.

Hr. Stadtmusikus Bandedow. Hr. Weinwirth Bordelius.
Hr. Lieutenant von Puttkammer. Hr. Cantor Reuß. Hr.
Stabscapitain von Tschöck.

Hannover, 16 Er.

Hr. Apotheker Andrea. Hr. Director Ballensädt. Dem.
Bremeyer. Hr. Festungsbaumeister Dinglinger. Hr. Con-
sist. Rath Goetten. Dem. Hartmann. Hr. Conrect. Kohl-

rausch. Hr. Musikus Kanze. Hr. Leibhaudregistrator Lind-
wedel. Hr. Landsyndicus Meyer. Hr. Buchdrucker Schlüter,
jun. Hr. Cantor Winter, 2 Er. Zwei vornehme Schwestern
in Westphalen, 2 Er. Eine ungenannte Dame.

Harburg, 2 Er.

Hr. Amtsauditor Flebbe. Hr. Amtschreiber Koch.

Hartmannsdorf, 1 Er.

Hr. Mag. Fleischer.

Havelberg, 1 Er.

Hr. J. E. Kosbach, Präf. des Chors.

Heilbronn, 2 Er.

Hr. Organ. Kessler. Hr. Assessor Müller.

Herford, 9 Er.

Hr. Canzleyrath Bunge. Hr. Küster und Organ. Hedinger.
L. S. v. P. Hr. Lieut. Senst v. Pilsch, 5 Er. Hr. Org. Schröder.

Herisau in der Schweiz, 2 Er.

Dem. Marie Schieß. Dem. Wetter, Tochter Er. Er. des
Herrn Landammern.

Herrnhuth, 7 Er.

Demoiselle Erdmuth Gebra, 7 Er.

Hessenhomburg, 3 Er.

Se. Hochfürstl. Durchl. der regierende Herr Landgraf,
2 Er. Ihro Hochfürstl. Durchl. die regier. Fr. Landgräfin.

Hof, 6 Er.

Frau von Seilitz, geb. von Schönfels. Hr. Commerzien-
rath Vertel. Herr Vertel, homme de Lettres. Hr. Geh.
Rath und Landshauptmann von Weitevshausen. Hr. Kauf-
mann Wagner, 2 Er.

Jena, 3 Er.

Ihro Hochgräfl. Gnaden, Herr Heinrich der 49 Graf
Reuß. Hr. Doct. u. Prof. Griesbach. Hr. Doct. u. Prof.
Reichart.

Johanngeorgenstadt, 2 Er.

Hr. Pastor Brunner. Hr. Receptschreiber Wolf.

Jochoe, 2 Er.

Hr. Regier. Adv. Findeisen.

Jvorkau, 1 Er.

Hr. Baron von Eichendorf.

Katscher, 1 Er.

Hr. Joseph Andres, Fürstl. Lichtensf. Buchhalter.

Kemberg, 1 Er.

Hr. Cämmerer und Postmeister Grose.

Kirchberg bey Schneeberg, 1 Er.

Hr. Organ. Köbler.

Kisingen, 1 Er.

Hr. Canzellist Berger.

Knau, 1 Er.

Hr. Schulmeister J. E. N. Danz.

Königsbrück, 3 Er.

Hr. Actuar. Klaubert, 3 Er.

Köstritz, 3 Er.

Ihro Hochgräfl. Gnaden Herr Heinrich der 43 Graf
Reuß. Ihro Hochgräfl. Gnaden die Frau Gräfin Louise
Christine Seine Gemablin. Ihro Hochgräfl. Gnaden Herr
Heinrich der 48 Graf Reuß.

Lampersdorf, 1 Er.

Fräulein von Thielau.

Langensalza, 15 Er.

Hr. Steuerrevisor Burckhard. Dem. Cramer. Hr. Amts-
verwalter Gilbert. Dem. Gutbier. Hr. Cant. Rablert.
Hr. Keuling. Hr. Postmeister Knoll. Hr. Köbler. Hr.
Koch. Hr. Kürsten. Dem. Pfaff. Frau Accisrathin Rein-
hard. Hr. Stäbbling. Hr. Zäckel. Hr. Wachsmuth.

Lauban, 1 Er.

Hr. Oberlandrath Steinbach.

Lauf, 1 Er.

Frau von Gartenbach.

Lavelshof im Hoytschen, 1 Er.

Hr. Pastor Oldendorp.

Leipzig, 57 Er.

Hr. J. N. A. Dem. Atropé, 2 Er. Dem. Bertram.
Hr. Kaufmann Böttcher. Hr. Architect Dautbe. Hr. Cant.
und Musikdirector Doles, 5 Er. Hr. M. A. Dufour, 2 Er.
Die Dykische Buchhandlung, 2 Er. Dem. J. E. Ertel. Dem.
Fr. Hr. Kaufmann Grayen. Hr. Häser. Hr. Buchhändler
Hertel, 2 Er. Hr. Doct. Kayne, Med. Pract. Hr. Krumb-
haar. Hr. Kaufmann J. H. Küstner. Hr. E. W. Küstner.
Frau Doct. Ludwig, geb. Lehr. Hr. Martbesius aus Dan-
zig. Hr. Meyer in Leipzig. Frau Doct. Plattner. Madam
Reich, 3 Er. Demoiselles Rosenzweig. Hr. Schönkopf.
Hr. Schicht, Musikus. Dem. Schmidt. Mons. André
Sechelaye. Hr. Kupferst. Thöner. Madam Treitschke, 5 Er.
Hr. Tromlitz. Sechs Unbenannte, 6 Er. Dem. Wappler.
Hr. Weiner. Se. Excell. der Churf. Sächs. würkl. Geh. Rath,
Graf und Herr von Werthern, 5 Er. Hr. Wilgenroth.

Lemberg in Gallicien, 15 Er.

Hr. von Becken, k. k. Subern. Rath. Hr. Elner, k.
k. Subernial-Buchhalterey Rechnungsefficiant. Hr. von Si-
scher, k. k. Rath, 12 Er. Hr. Musikdirector Johl.

Lemgo, 2 Er.

Hr. Rath Zelwing, 2 Er.

Lengerich, 6 Er.

Hr. Inspector Kramer. Hr. Pastor Kriege. Hr. Post-
meister Kriege. Hr. Herrmann Kriege. Hr. Receptor von
Nabrendorf. Hr. Prediger Schmend.

Leobschütz in Oberschlesien, 5 Er.

Fr. Gräfin von Teubaus. Hr. Kreisanzellist Bock. Hr.
Kaufmann Hofmann. Hr. Landrath von Haugwitz. Hr.
Cornet von Kalbacher vom Dallwitzschen Regiment.

Leutschau, 2 Er.

Hr. Boytsch. Hr. Scholz.

Liebsdorf bey Weida, 3 Er.

Fr. Domherrin von Wilke, 3 Er.

Lienen, 1 Cr.

Hr. Rudolph Krieger.

Lingen, 7 Cr.

Hr. Cammerdirect. von Bessel. Hr. Referend. Finke. Hr. Cammerfiscal Meyer. Hr. Oberjäger Petri. Hr. Kriegs- und Domainenrath von Stille. Hr. Regierungsrath Warendorf. Hr. Regierungsdirector von Ziegeler.

Linz in Oberösterreich, 3 Cr.

Frau Gräfin von Grundemann. Hr. Landshauptmann Graf von Thierheim. Hr. Freyherr von Winkopp.

Lobenstein, 2 Cr.

Ihro Hochgräf. Gnaden Herr Heinrich der 2 Graf Reuß. Hr. Amtsauctuaris Nietz.

Löbau, 13 Cr.

Hr. von Berge auf Ottenbain. Hr. Kaufmann Bitterlich. Hr. Advocat Fiebiger. Hr. Studios. Herrmann. Hr. Cant. Hildebrand. Hr. Accisinspecter Matthai. Madame May. Hr. Kaufmann Mähle, Sen. Frau Senator Quierner. Hr. Doct. Segnitz. Hr. Tiese. Hr. Scabinus Werner. Mons. Zier.

Lüneburg, 17 Cr.

Hr. Cant. Eberwein zu St. Joh. 2 Cr. Hr. Oberpostmeister Fischer. Hr. Candidat Grünebusch. Hr. Synd. Doct. Kraut. Hr. Contr. Reako an der Mich. Schul. Hr. Postsekretair Kühner. Hr. Kaufmann Lauenstein. Hr. Factor Morthes. Hr. Obersynd. Doct. Oldkop. Hr. Candid. Raphael. Hr. Hofrath und Hofmed. Doct. Schäffer. Hr. Adv. Schilling. Dem. Schulzin. Hr. Prof. Schwarz. Hr. Senator Timmermann. Hr. Cant. Wittrock zu S. Michael.

Magdeburg, 41 Cr.

Fraü. Wilhelmine von der Assenburg. Hr. Adolph v. Bastineller. Dem. Chr. Bäcker, 2 Cr. Hr. Kaufm. Bertrand. Fraü. von Biedersee. Hr. Cammerer Bierge. Hr. Blume, Summiffarius am Dom. Hr. Regimentsfeldscher Bonnes. Hr. Kaufmann Bonte. Hr. Kaufmann Divins. Hr. Lieut. von Elmer. Hr. Canonicus Jeska. Hr. Sunk, Rector am Dom. Hr. Referendar. von Genskow. Hr. Gensbe, Cand. Theolog. Hr. Kaufmann Hachtmann. Frau General. von Kalkstein. Hr. Kellig, Lehrer am Kloster U. L. Fr. Hr. Hofrath Köpfen. Hr. Negotiant Kaskopf. Hr. Lohmann. Hr. Hauptmann von Laurenz. Dem. Otto. Hr. Kaufmann Piechel. Hr. Domherr von Platen. Hr. G. L. Freyherr von Reifewitz, 2 Cr. Dem. C. D. S. Resewitz. Dem. Keneer. Hr. Kaufmann Riquet. Hr. Musikdirector Rolle, 2 Cr. Dem. M. E. Rumpf. Se. Excellenz der Herr Generallicut. von Saldern, Ritter des schwarzen Adlerordens und Gouverneur zu Magdeburg. Hr. Kaufmann Sandrart. Dem. G. Schwarz. Dem. Schulze. Hr. Steinert, jun. Hr. Bürgermeister Sulzer. Hr. Kaufmann Wieler.

Mannheim, 2 Cr.

Hr. J. M. Goetz, 2 Cr.

Marburg, 4 Cr.

Hr. Cant. und Organ. Gleim. Hr. Schulmeister Schmiermund zu Schönstadt bey Marburg. Hr. Casirer Schmidt. Dem. Louise Josine Weber zu Dautphe im Hessendarmstadt.

Marlisse, 1 Cr.

Hr. C. A. Stoelzer.

Memmingen, 12 Cr.

Hr. Buchhändler Jac. Mayer, 11 Cr. Die jüngere Frau von Wachter.

Merseburg, 3 Cr.

Hr. Cant. Engelhardt. Hr. Adv. Meschke. Hr. Tert. Penzel.

Meura, 1 Cr.

Hr. Cant. Voigt.

Meuselwitz, 3 Cr.

Hr. Koraschreiber Brämmer. Hr. Cantor Kref. Hr. Gerichtsdirektor Laurich.

Minden, 13 Cr.

Frau Dechantin von der Assenburg. Fraülein von Breitenbauch. Hr. Assessor v. Deutecom. Hr. Assistentenrath Sinke. Hr. Candidat Heinsen. Hr. Referend. Zellwing. Hr. Cammersekret. Herbst. Hr. Organ. Meyer. Hr. Friedr. Möller. Hr. Canzleysekret. Neuburg. Hr. Stadtdirektor Kochter. Frau Hauptm. von Uttenhofen. Frau Domdech. von Vinke.

Münster, 2 Cr.

Frau von Bönen. Frau von Kettler.

Naumburg, 2 Cr.

Hr. Kaufmann Tiersch, 2 Cr.

Neustadt an der Orla, 2 Cr.

Hr. Kreisfeuerschein. Jacobi. Hr. Kaufm. Vetterlein.

Nienburg, 4 Cr.

Hr. Collega insim. Böcker. Fraü. von Sreytag. Fraü. von Müller. Hr. Cant. Werfler.

Nürnberg, 40 Cr.

Hr. Cant. Hauveis. Hr. Canzlist Braun. Dem. Dorn. Herr Sörster. Dem. Sax. Hr. Capellmeister und Musikdir. Gruber, 3 Cr. Hr. Kaufm. Haas, 5 Cr. Hr. Geh. Rath Haller von Hallerstein. Hr. Christ. Haller von Hallerstein. Hr. Waldschreiber Heiden. Hr. Asses. Imhof von und auf Ziegelstein. Hr. Kaufm. Riesling, 2 Cr. Hr. Organ. Mainberger. Hr. Marktadjunctus Pflüger. Hr. Kaufm. Scheller. Hr. Seitz. Hr. Schmidmaier, 2 Cr. Hr. Registrat. Schmidmer, 2 Cr. Hr. Stadtmus. ordinar. Sichelstiel. Hr. Kaufm. Schöpf. Frau Consulent Staudnerin. Dem. Steinmetzin. Frau Waldschreiber Strobelen. Hr. Canzlist Strobelen. Hr. Waldamtman Volkamer von Kirchensittenbach. Hr. Paul Magnus Volkamer, vorderer Rathscousulent. Hr. von Wahler. Hr. Wirth. Dem. Wölflin. Dem. Zwingerin.

Oberrengersdorf, 1 Cr.

Fraülein von Gersdorf.

Obersteinkirch, 1 Cr.

Madame M. E. Glaffey.

Ofen, 6 Cr.

Hr. Rath und Bibliothekar von Bresschneider, 2 Cr. Hr. Graf und Obristlieut. Ernest von Goltz. Hr. Wersbriek, Elaviermeister in der Theresian. Akademie. Hr. Doct. Perfa. Hr. von Vezza, Director der medicinischen Facultät.

Oldenburg, 17 Cr.

Hr. Staatsrath von Berger. Hr. Contr. Bonus. Dem. Duzend. Hr. Sreye. Hr. Hofmed. Gramberg. Fraülein von Harrung. Frau Canzleyrath. Herbert. Fraülein von

Kaas. Hr. Subcontr. Kruse. Hr. Justizrath von der Loo. Hr. Organ. Meinicke. Frau Doct. Kömerin. Hr. Cammer-rath Schmidt von Hunrichs. Dem. Schröter. Hr. Strohm, 2 Cr. Hr. Amtsvogt Jedelius.

Oppach, 1 Cr.

Hr. G. A. C. von Nostitz.

Pest, 21 Cr.

Hr. von Beszthy, Beyfizer der Königl. Biharer Gespansch. Frau Gräfin von Collowar. Hr. E. Dory von Jobbaháza. Hr. Hauptm. von Duchs, 2 Cr. Hr. Rechnungsführer von Eckmann. Hr. von Jankovics, Beyfizer der Königl. Tafel. Frau Gräfin von Karoly. Madam Koepfin. Hr. Buchbinder Kohr. Fraü. Mar. von Podmanizky. Fraü. Elis. von Podmanizky. Hr. General von Poyanovskiy. Hr. v. Pronay. Frau von Pronay. Hr. von Scolonics, Kön. Cammerfiscal der Cronherrschafft Bissegrad. Frau Rittmeister. von Stegner. Fraü. von Szekely. Frau von Szymay. Hr. R. P. Valero, Rector e scholis piis, 2 Cr.

Petershagen, 1 Cr.

Hr. Rector Clostermann.

Petrowitz, 2 Cr.

Hr. Maximil. Graf von Sedlnitzky, 2 Cr.

Pforten bey Gera, 1 Cr.

Fraülein von Jagersleben.

Prag, 2 Cr.

Hr. Subernialrath v. Herrmann. Hr. Joseph v. Plenciez, Doct. Med.

Pretsch, 1 Cr.

Hr. Cant. Uchernal.

Quedlinburg, 4 Cr.

Hr. Regier. Rath Goese. Hr. Actuar. Kranz. Hr. Org. Rose. Dem. Wippermann.

Ranis, 1 Cr.

Hr. Schöffer Gauch.

Ratibor, 1 Cr.

Hr. von Strbensky, Lieut. von Dallwig. Reg.

Ravensburg, 1 Cr.

Hr. C. P. Rutter.

Rheda, 1 Cr.

Die Frau regierende Gräfin v. Bentheim Tecklenburg.

Reichenbach in Schlesien, 31 Cr.

Hr. Cant. Bürgel. Frau von Burgsdorf auf Reichau. Dem. Sellmann. Hr. Sellmann, Org. in Peterswalde. Hr. Soelkel, Org. in Lampersdorf, 3 Cr. Dem. Sabn. Hr. Sänisch, Org. in Wüstegiersdorf. Hr. Hesse, Org. in Wüstewaldersdorf. Hr. Jaeschke, Org. in Grädig. Hr. Jentsch, Kaufm. in Schweidnitz. Hr. Kappler, Organ. in Langentlau. Hr. Kiese, Org. in Domense. Hr. Klose, Organ. in Charlottenbrunn. Dem. Linder in Freyburg. Hr. Neumann, Schulh. in Achgersdorf. Hr. Spitz, Cand. des S. M. Hr. Paschke, Cant. in Rimpisch. Hr. Pinschquart, Schulh. in Oberpeterswaldau. Hr. Kobleder, Cant. in Schweidnitz. Hr. Selbstherr, Hofmeister bey Sr. Hochgräf. Gnaden von Saudrasky. Hr. Schiller, Feldprediger bey dem Hochlöbl. Reg. von Erlach in Schweidnitz. Hr. Schmidt, Handlungsverwandter in Schönbeyda.

heyda. Hr. Schubart, Organ. in Dirsdorf. Hr. Stenzel, Instrumentmacher in Wülfegiersdorf. Hr. Vic, Organ. in Doepflivodau. Hr. Vogel, Adjutant in Leutmannsdorf. Hr. Volkmann, Organ. in Freyburg. Hr. Wulle, Pastor in Gros-wilkau. Dem. Wunstern.

Roepsen bey Gera, 1 Cr.

Fräulein Senst von Pilsach.

Rosla, 1 Cr.

Hr. Cant. Andr. Jacob Schanze.

Rothenburg, 2 Cr.

Hr. Diac. Busch. Hr. L. A. von Meyer.

Rudolstadt, 11 Cr.

Se. Durchl. der Herz Erbprinz von Schwarzburg Rudolstadt, 3 Cr. Hr. Hsff. Bergmann. Hr. Cammer. u. Oberforst. von Solleben. Fräul. v. Solleben. Hr. v. Lengefeld. Hr. Cammerrevisor Müller, 2 Cr. Dem. Unbehauin. Hr. Lotterieschreiber Sörgel und Gymnasiast Leo.

Sachsgrün, 1 Cr.

Fräulein von Brandenstein.

Sanct Gallen in der Schweiz, 3 Cr.

Dem. Marie Elisab. Zuber. Hr. Dan. Friedrich von Guittanner. Dem. Margarethe Ritz.

Schleiß, 13 Cr.

Se. Hochfürstl. Durchl. der Fürst von Hohenlohe Kirchberg. Ihre Hochfürstl. Durchl. Frau Caroline Henriette verm. Fürstin Reuß. Hr. Hofdiac. Denzler. Hr. Eberhard. Hr. Cammerlaquis Frank. Hr. Stadtkirchner Giegling. Hr. Studios. Herpig. Hr. Cand. Ministerii Höfer. Hr. Amtscassierer Greulich. Fräul. Henriette von der Welsnitz. Hr. Cand. Juris Reichard. Hr. Organ. Stolle, 2 Cr.

Schlieben, 1 Cr.

Hr. Mag. Dachfelt, Cant. und Organist.

Schmiedeberg in Schlesien, 10 Cr.

Hr. Clausen. Hr. Senator Friederici. Hr. Adv. Hennig. Hr. S. B. Hillmer. Hr. P. B. Hillmer. Hr. Cant. Klein. Hr. Langenmayr, 2 Cr. Hr. Weber. Hr. Zippel.

Schweidnitz, 1 Cr.

Hr. Lieut. von Vippach, Regim. von Erlach.

Schwerin, 11 Cr.

Dem. Ackermann. Hr. Adv. Benecke. Hr. Doct. Engel. Hr. Tanzmeister Gabillon. Frau Postdirector. Hennemann. Mons. Klauer. Hr. Stadtskret. Rueterberger. Dem. Masius. Hr. Regierungsrath zur Medden. Hr. Domorg. Petersen. Hr. Hoforgan. Westphal.

Silberberg in Schlesien, 12 Cr.

Hr. Kaufm. Bättner. Frau Major. von Croisaz. Hr. Gellmann, Küster bey der evang. Kirche. Hr. Kaufm. Hanke. Dem. Köchin. Hr. Acciseinnehmer Ruckerich. Hr. Capitain Senst von Pilsach, 5 Cr. Fr. Obristin von Steensen.

Solms-Braunsfels, 6 Cr.

Hr. Regierungsassessor von Noemann. Hr. Kaufm. Edelmann. S. L. Hr. Cabinetssekretair Schwanitz, 2 Cr. Hr. Regierungsrath Stock.

Sorau, 6 Cr.

Hr. Doct. Heinsius. Hr. Cassierer Heinsie. Hr. Capellm. Hennig, 2 Cr. Dem. Ludewig. Hr. Stud. Schmeil.

Stollberg im Gebürge, 1 Cr.

Hr. F. E. Abner, Organist.

Stollberg am Harz, 1 Cr.

Hr. Pastor Großer.

Stollberg-Stollberg, 2 Cr.

Frau Gräfin L. Charlotte zu Stollberg-Stollberg. Hr. Oberamtsadj. Löber.

Stuhlweissenburg, 1 Cr.

Hr. Buchbinder Lang.

Tecklenburg, 5 Cr.

Dem. Kemmercz zu Walbeck. Hr. Pastor Kriege. Hr. Apotheker Krummacher. Hr. Kaufmann Meise. Frau von Steinwehr.

Thurnau, 2 Cr.

Hr. Organ. Kraus, 2 Cr.

Triptis, 2 Cr.

Hr. Doct. Krause, Erb Lehn und Gerichtsherr auf Geroda, Forstendorf und Birkhausen. Hr. Organ. Gresler.

Ulm, 7 Cr.

Hr. Angles, deutscher Schulh. und Organist. Hr. Oberamtm. Zehl, im Kloster Adelberg im Württemberg, 2 Cr. Hr. Substit. Kläiber zu Justingen im Würtemb. Drey Ungenannte.

Ullersdorf, 2 Cr.

Hr. von Meyer auf Ullersdorf. Fräul. von Wositz.

Warrenstadt, 1 Cr.

Fräul. Wilh. von Geisau.

Berona, 1 Cr.

Hr. Mesmer.

Waldenburg, 3 Cr.

Ihre Hochgräfl. Gnaden Frau, Gräfin von Schönburg Waldenburg. Hr. Adv. Gumprecht. Hr. Gerichtsdir. Tauscher.

Weida, 1 Cr.

Hr. Archidiacon. Geithner.

Weiden, 1 Cr.

Hr. Adjunkt Eichinger.

Weimar, 8 Cr.

Fr. Gräfin von Bernsdorf. Hr. Hofstrop. Martini, 2 Cr. Fräul. von Vettel. Hr. Cammerherr Freyh. v. Seckendorf. Hr. Geh. Regierungsrath von Schardt. Hr. Hofrath Wieland. Hr. Capellmeister Wolf.

Weißensfels, 1 Cr.

Hr. J. G. Kelleremann.

Weißer, 3 Cr.

Hr. Apotheker Rmach. Hr. R. P. Tuscheleitner, Rector e scholis piis, 2 Cr.

Wernigerode, 5 Cr.

Hr. F. A. Gruner, 5 Cr.

Weslar, 1 Cr.

Hr. Hofrath von Postel, Sen.

Wien, 74 Cr.

Fürst Adam Auersberg. Landgräf. v. Fürstenberg. Fürst Gallicin. Prinzessin Franz Lichtenstein, 2 Cr. Fürst Reuß Heinrich XIV. Kayf. Kön. Obristwachtm. vom Regim. Tillier.

Gräf. Atkems. Graf Cigala. Graf Clary. Graf Grundemann. Gräf. Soyos. Gräfin Theresie Kaunitz, Duesenberg, Rietberg, Chanoinesse. Gräf. Leslie. Gräf. Philipp. v. Pergen, 2 Cr. Gräf. Bombec. Gräf. Sauer. Graf v. Thierheim, Landeshauptm. in Desterreich ob der Enns. Gräf. Wilh. von Thun, 4 Cr. Graf. Trautmannsdorf. Graf Wagensperg. Gräf. v. Waldstein, geb. v. Ulfeld, 2 Cr. Gräf. Wildenstein. Gräf. Wilsec. Graf Urbna, Hofmarschall. Gräf. Wurmbbrand. Frau Gräf. Stephan Zichi, 2 Cr. Graf Carl Zichi. Gräf. Stephan Zichi. Gräf. Mar. Ther. Zinzendorf. Frau von Alostiere. Bar. v. Carlowitz. Hr. v. Cromberg. Madam de Zabin. Mons. le Conf. Jaquin. Hr. Gen. Langlois, 4 Cr. Fräul. v. Martin. Frau Hofrath. v. Toddy. Hr. v. Vettels Frau Wittwe. Frau v. Puro. Frau v. Schwab, geb. v. Horing. Frau Hofrath. v. Sculteri. Hr. Kriegssagent von Skeide. Madame la Baronne de Sommerau. Hr. Bar. van Swieten. Hr. von und zu Werthenau, 4 Cr. Hr. Bar. von Wincopp. Herren Artaria und Comp. 3 Cr. Hr. Brabbée } C. u. S. Hr. Deuerlein, } Madam Fischer, geb. v. Plenciz, 3 Cr. Hr. Heint. Domin. Fischer. Hr. Leopold Kozeluch, 6 Cr. Hr. Neugebohrn. Hr. Carl Tonlieb.

Wittenberg, 2 Cr.

Die Zimmermannische Buchhandlung, 2 Cr.

Zandis, 1 Cr.

Hr. Baron von Senneberg.

Zeitz, 10 Cr.

Frau Accisinsp. Amthorin. Hr. Doct. Behr. Hr. Org. Freg. Hr. Tertius M. Gelbrig. Frau Hauptm. Hoyerin. Hr. Org. Jabn. Hr. Conrect. Schreger. Hr. Sekret. Taube. Hr. Cant. Thieme. Der junge Herr Baron von Uffel.

Zelle, 2 Cr.

Hr. Organist Beckmann, 2 Cr.

Zerbst, 15 Cr.

Hr. Garnisonpred. Chemnitz. Hr. Kaufm. Sörster. Hr. Cal. u. G. H. Hagendorf, Cant. in Ankuhn. Frau von Kalitzsch. Hr. Burgerm. Lezius. Gräf. v. Ranzow in Glückstadt. Hr. Cammerdir. Schröder. Hr. C. A. und J. F. Schindler. Hr. Gelehrter Stenzel. Fr. Hofrath. Stubenrauch. Hr. Regimentsquartierm. Tiempe. Hr. Horbrod, Cant. an der reform. Schule. Hr. Weinb. Wallbauer. Hr. aus dem Winkel.

Zeulenrode, 6 Cr.

Hr. Doct. Ackermann, Med. Pract. Hr. C. A. Beyer, Cand. Juris. Hr. Kaufm. H. Ph. Ganzesaug. Hr. J. G. Ganzesaug, der Handlung Besl. Dem. Sus. Henr. Ganzesaug. Dem. Car. Fried. Henr. Schwenker.

Zittau, 17 Cr.

Dem. Braunin. Hr. Kaufm. Vorkhardt. Hr. Mag. Goesell. Hr. Stadtmus. Hantschel. Hr. Haupt. Dem. Hungen. Hr. Gerichtsact. Kretschmann. Hr. Krodel. Hr. Kaufm. Kühn, jun. Dem. Tackin. Hr. Scab. Doct. Scholze. Hr. Kaufmann Stoll, 5 Cr. Dem. Ziegenbagen.

Zschippach, 13 Cr.

Hr. Lieutenant von Ingersleben, 11 Cr. Hr. Camerjunker von Zehmen. Fräulein von Zehmen.

Züllichau, 5 Cr.

Hr. Ludewig Jacobi, 2 Cr. Die Herren Gebrüder Passat, 2 Cr. Hr. Philipp Windel.

Sonata I.

Moderato affai.

Two empty musical staves at the bottom of the page.

Andante di molto
ed innocentemente.

Allegro affai.

volti subito.

An empty musical staff consisting of five horizontal lines.

Sonata
II.

volti subito.

Adagio.

volti subito.

Rondo.
Grazioso.

Two empty musical staves, one with a treble clef and one with a bass clef, positioned at the bottom of the page.

Four empty musical staves are provided at the bottom of the page, each consisting of five horizontal lines, but they contain no musical notation.

Sonata
III.

Two empty musical staves are provided at the bottom of the page, likely for a second instrument or as a placeholder.

Larghetto
e Lusingando.

Alternat.

Il Min. si replica.

Allegro.

Op. 15, 216

Allegro.

Moderato e maestoso.

27

Sonata
IV.

sempre forte.

volti subito.

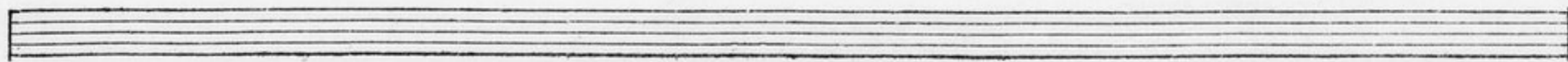
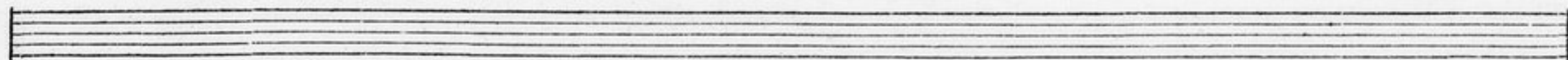

*Villanella
alla Rondo.*

Allegretto.

Two empty musical staves are located at the bottom of the page, likely representing the continuation of the piece on the following page.

An empty musical staff consisting of five horizontal lines.

An empty musical staff consisting of five horizontal lines.

An empty musical staff consisting of five horizontal lines.

An empty musical staff consisting of five horizontal lines.

Allegro affai, con Brio.

Sonata
V.

dolce.

tr

tr

p

p

Andante
c
Grazioso.

Presto.

volti subito.

Sonata VI.

Andante.

Allegretto
e dolce.

Six empty musical staves, each consisting of five horizontal lines, arranged vertically. They are currently blank and contain no musical notation.

Finale.
Presto.

Two empty musical staves at the bottom of the page, consisting of five-line staves without any notation.

C. DE M.
N. 15 216