

Violoncello I

SONATA

SONATA QUASI UNA FANTASIA Op. 27 No. 1

L. VAN BEETHOVEN [arr. R. Bartoli]

Andante

pp *cresc.*

7 *cresc.* *sf* *decresc.* *p* *decresc.* *p* *pp*

11 *pp* *cresc.*

16 *sf* *pp* *cresc.* *tr*

20 *tr* *sf*

22 *pp*

26 *pp*

31 *cresc.* *sf* *decresc.* *p*

35 *cresc.* *sf* *decresc.* *p*

Violoncello I

39 **Allegro**

f *p* *f*

43

p

46

p

48

sf *sf* *sf* *sf* *sf*

53

p *cresc.* *p*

57

sf *sf* *sf* *sf* *sf*

61

p *cresc.*

64

p *sf*

67 **Tempo Primo**

Violoncello I

Molto Vivace

91

♩. = 104

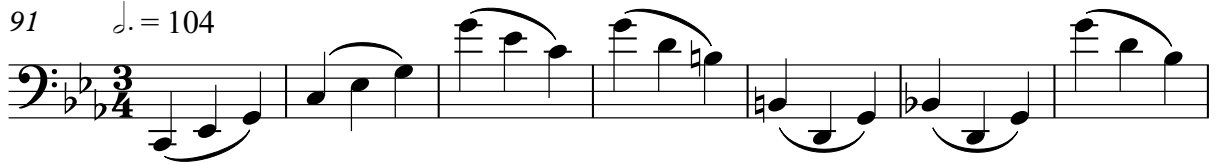

98

106

114

122

130

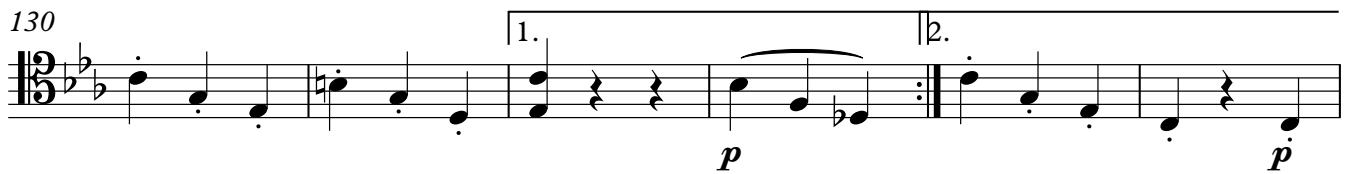

136

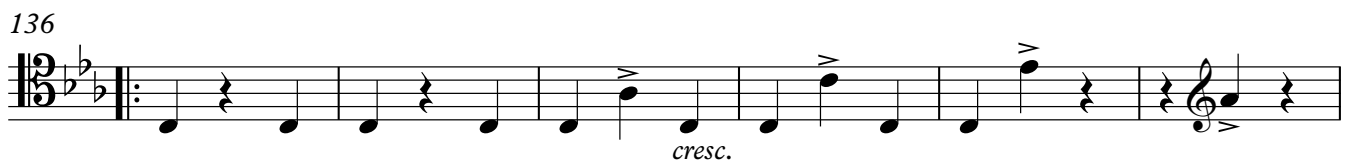

142

150

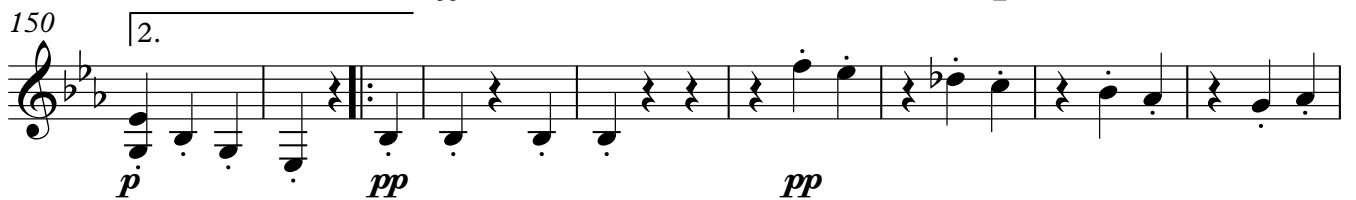

158

166

1. 2.

p *p*

174

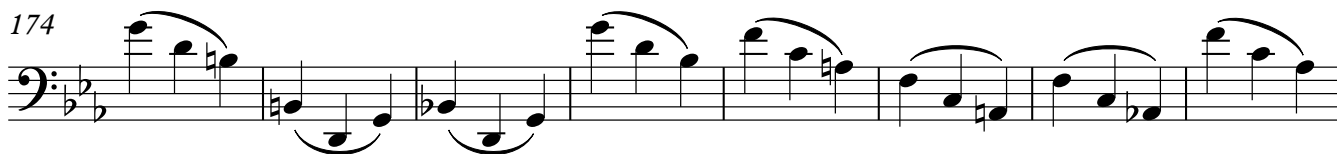

182

f *p*

189

193

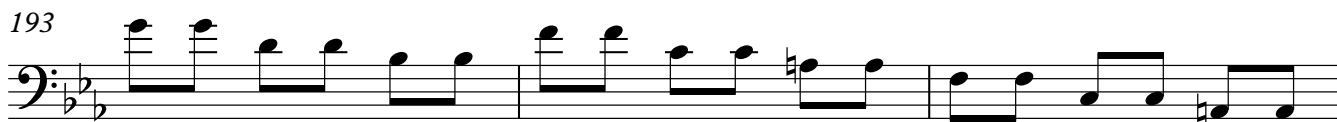

196

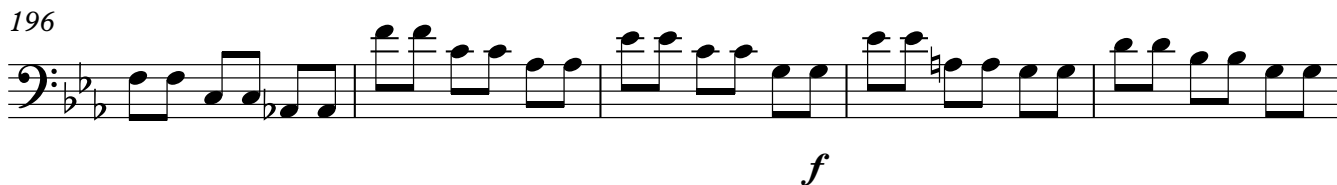

f

201

207

212

217

222

227

ff

232

236

Adagio con espressione

239

p *cresco* *fp*

243

fp *tr* *cresc.* *sf* *decresc.* *pp* *cresc.*

249

cresc. *p* *cresc.*

254

pp

259

fp *tr* *decresc.*

262

q 1 3 1

263

cresc.

264

tr

sfp

23

pp

Attacca subito l'Allegre vivace

265

Allegro Vivace

tr

p

cresc.

f

tr

272

sf

p

sf

sf

sf

279

sf

285

f

291

p

f

p

f

p

p

p

298

p

p

p

p

Violoncello I

303

decresc.

308

pp

313

p *cresc.*

318

f *sf*

324

sf *sf* *sf*

332

340

sf *sf* *sf* *p* *tr*

348

cresc. *f* *tr* *q* *q*

354

f *p* *sf* *sf*

359

sf *sf* *p* *sf* *sf*

365

sf sf

372

p sf f sf

379

sf sf ff

385

p f

392

ff sf sf sf sf

400

sf sf fp

408

416

pp

424

432 *tr* *cresc.* *p* *cresc.* *f* *tr*

440 *sf* *p* *sf* *sf* *sf*

447 *sf* *sf* *sf*

453 *sf* *sf* *f*

458 *p* *f* *p* *f* *p* *sf* *p* *sf*

466 *p* *sf* *p* *sf* *p*

471 *decresc.*

476 *pp* *cresc.*

481 *p* *cresc.*

486 *f* *sf*

492 *sf* *sf* *sf*

500 *sf*

508 *sf* *sf* *sf* *sf* *sf* *sf* *sf*

515 *sf* *cresc.* *sf* *ff* *sf*

520 **Tempo I** *p* *cresc.* *fp*

525 *fp* *cresc.* *tr* *tr* *decresc.*

528 *fp* *cresc.* *p* *sf* *sf* *sf*

530 *p* *ritard.*

532 **Presto** *p* *sf*

541 *f*

547

