KINDERLEBEN.

(SCENES FROM CHILDHOOD.)

Characteristic Pieces

FOR THE

PIANO FORTE

BY

THEODOR KULLAK.

Op. 62. Book I Complete Pr. $1.25.

No 1.	ONCE UPON A TIME.	Pr. 25¢
.. 2.	THE CLOCK	
.. 3.	SUNDAY MORNING	
.. 4.	ON THE PLAYGROUND	.. 25.
.. 5.	LITTLE CRADLE SONG	.. 25.
.. 6.	DANCE ON THE LAWN	.. 25.
.. 7.	BARCAROLE	.. 25.
.. 8.	GRAND PARADE	
.. 9	THE BIRDIE'S DEATH	.. 25.
..10.	THE MILL AT THE BROOK	.. 25.
..11.	SKATING	.. 25.
..12.	EVENING BELL	.. 25.

Op. 81. Book II Complete Pr. $1.25.

No 1.	CHILD'S PRAYER	Pr. 25¢
.. 2.	THE LITTLE WANDERER	
.. 3.	GRANDMOTHER TELLS Etc.	
.. 4.	OPENING OF THE CHILDRENS PARTY	.. 25.
.. 5.	LOVING SOUL AND PURE HEART.	
.. 6.	THE RACE	.. 25.
.. 7.	THE ANGEL IN THE DREAM	.. 25.
.. 8.	THE NIGHTINGALE.	.. 25.
.. 9.	SPINNING SONG	.. 25.
..10.	THE GHOST IN THE CHIMNEY	.. 25.
..11.	THE LITTLE HUNTERS	.. 25.
..12.	THE LITTLE ROPE DANCERS	.. 25.

NEW YORK G. SCHIRMER.
35 UNION SQUARE.
Copyright 1880 by G. Schirmer.

ONCE UPON A TIME THERE WAS A PRINCESS.

FAIRY-TALE.

(Es war einmal eine Prinzessin u. s. w.)

(Kleine Erzählung.)

Revised by KARL KLAUSER.

TH. KULLAK. Op. 62. № 1.

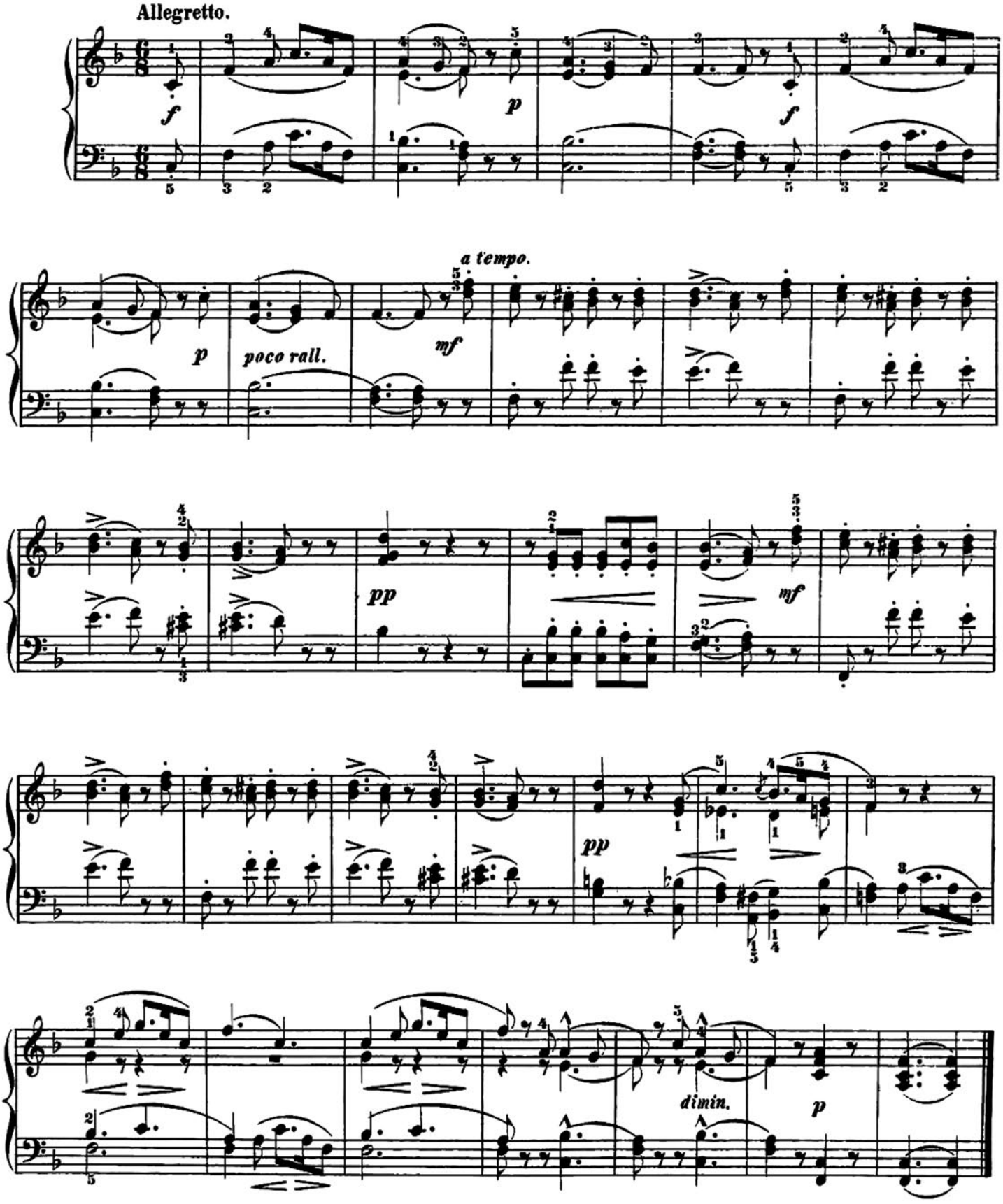

Copyright 1880 by G. Schirmer.

THE CLOCK.
(Die Wanduhr.)

Revised by KARL KLAUSER.

TH. KULLAK. Op. 63. № 2.

Allegro vivace.

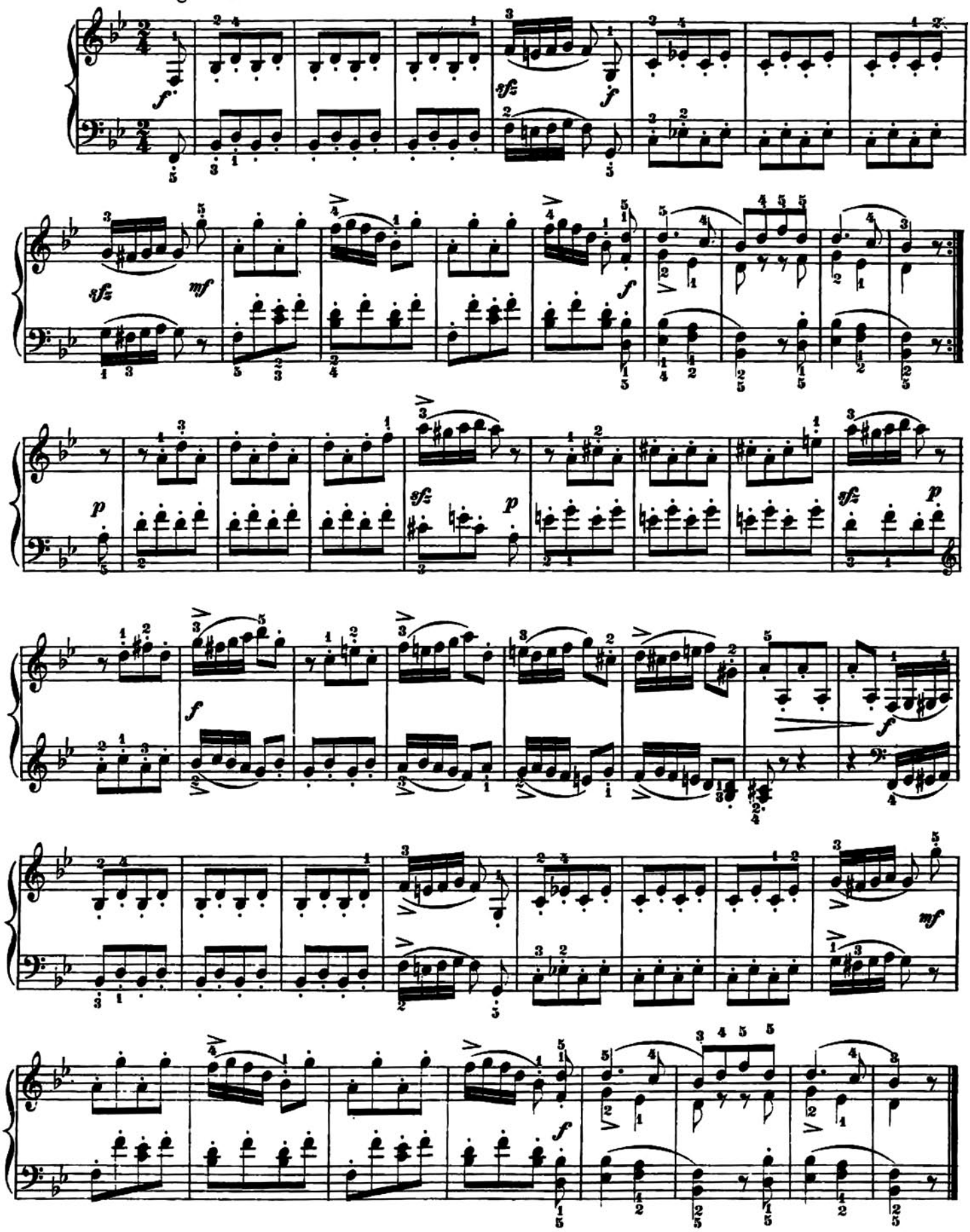

Copyright 1880 by G. Schirmer.

SUNDAY MORNING.

(Sonntagsmorgen.)

Revised by KARL KLAUSER.

TH. KULLAK. Op. 62. № 3.

Andantino.

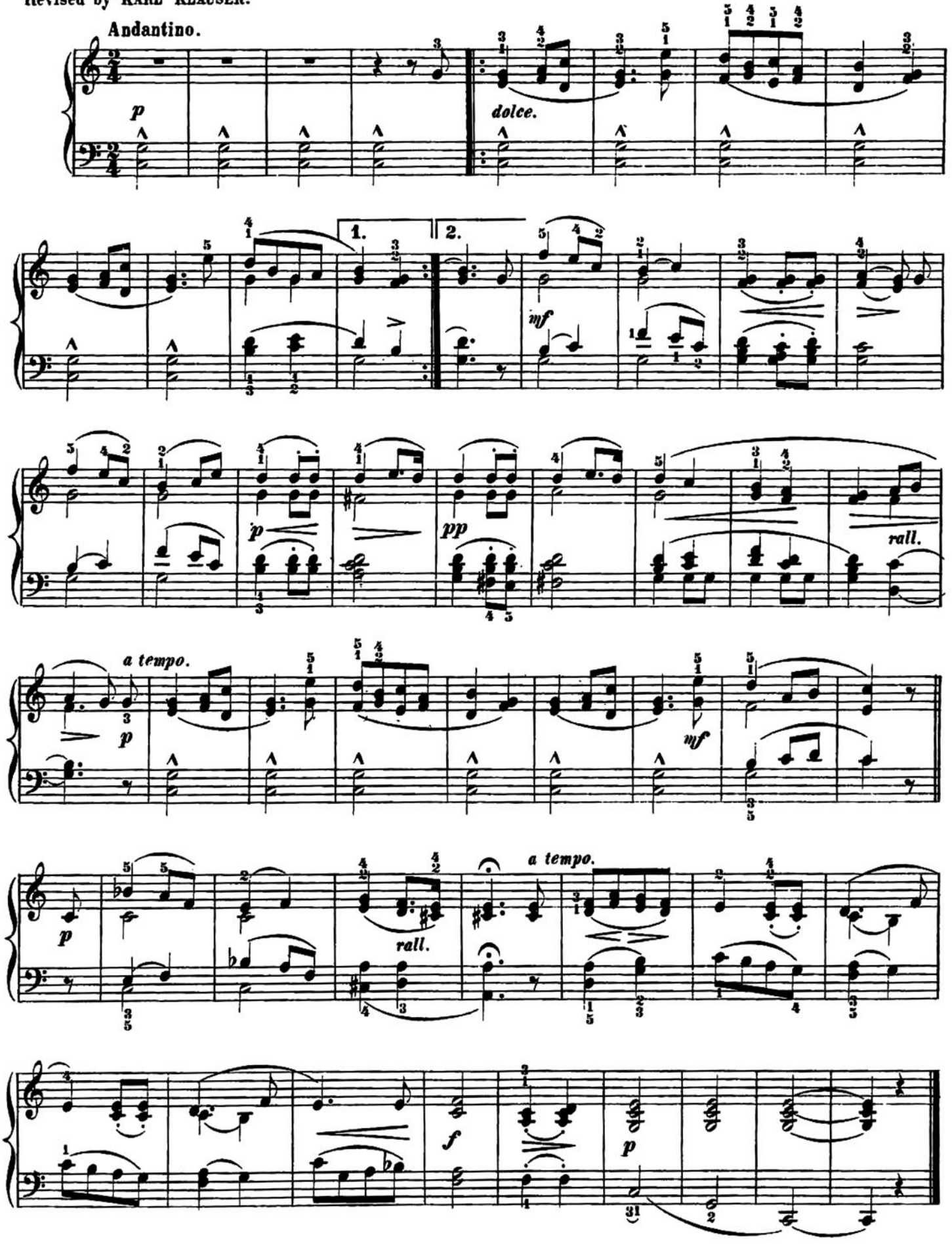

Copyright 1880 by G. Schirmer.

ON THE PLAY GROUND.

(Spielchen auf der Wiese.)

Revised by KARL KLAUSER.

TH. KULLAK. Op. 62. No 4.

Allegro vivace.

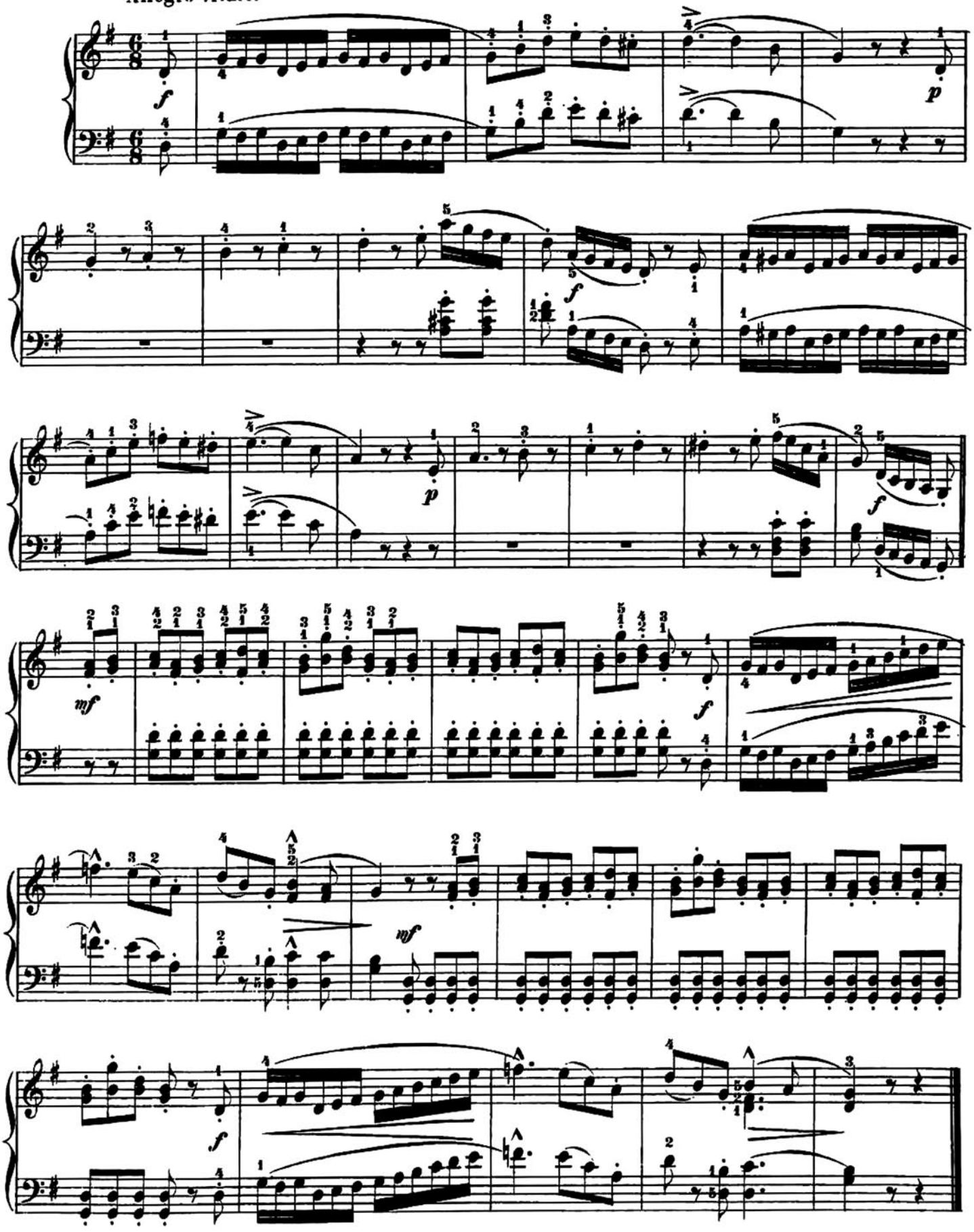

Copyright 1880 by G. Schirmer.

LITTLE CRADLE SONG.

(Wiegenliedchen.)

Revised by KARL KLAUSER.

TH. KULLAK. Op. 62. No 5.

Allegretto.

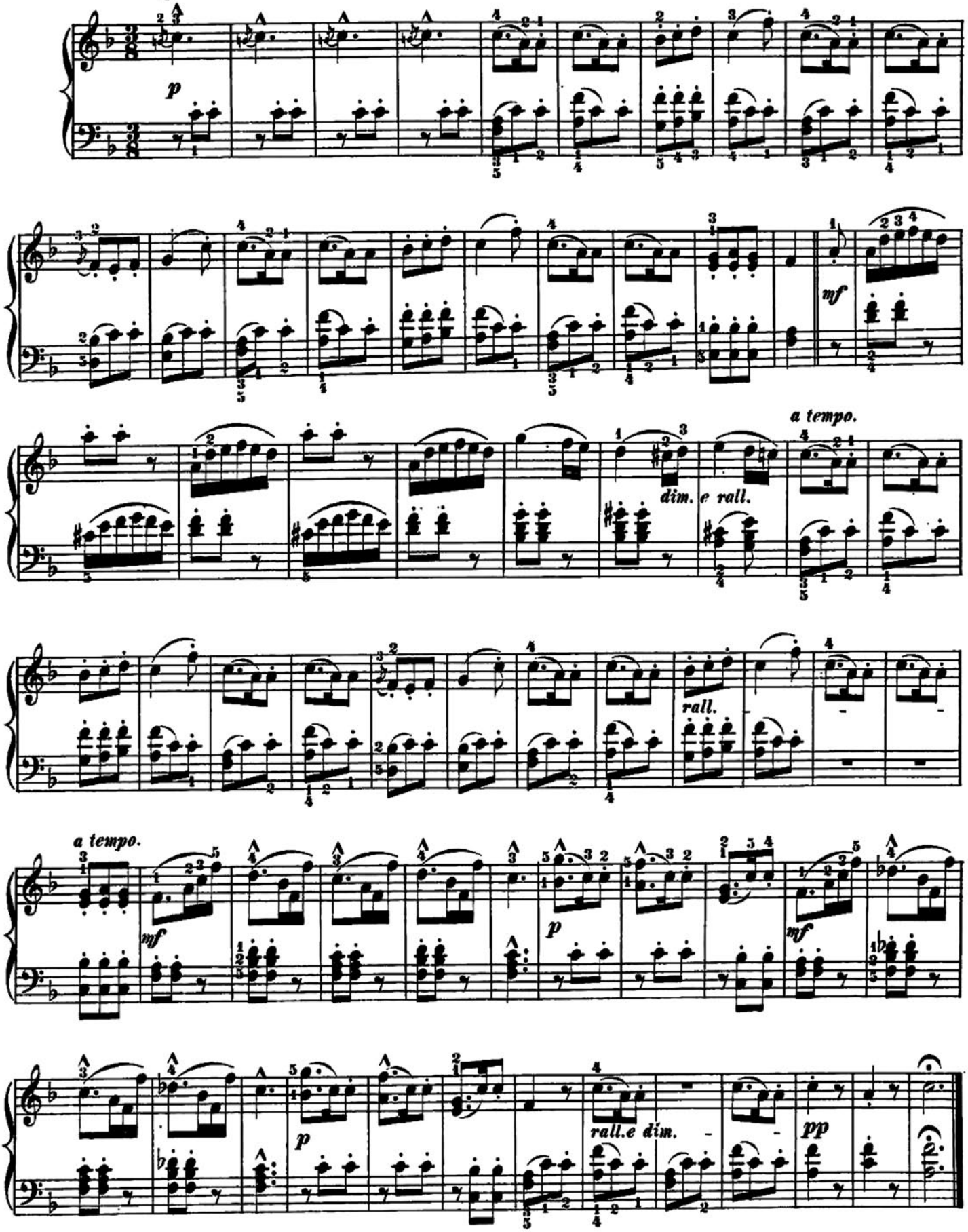

Copyright 1880 by G. Schirmer.

DANCE ON THE LAWN.

(Tänzchen im Freien.)

Revised by KARL KLAUSER. TH. KULLAK. Op. 62. No 6.

Valse.

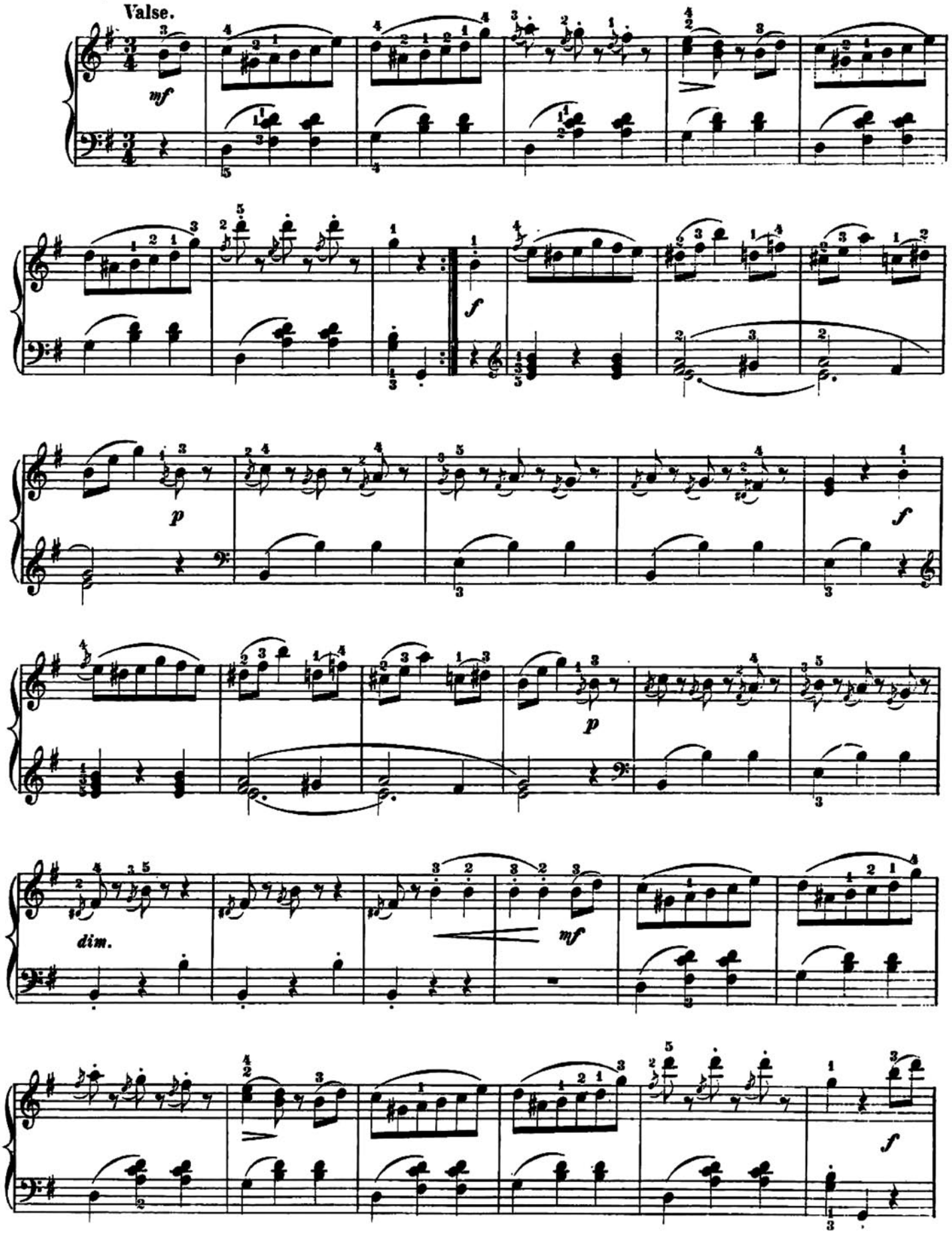

Copyright 1880 by G. Schirmer.

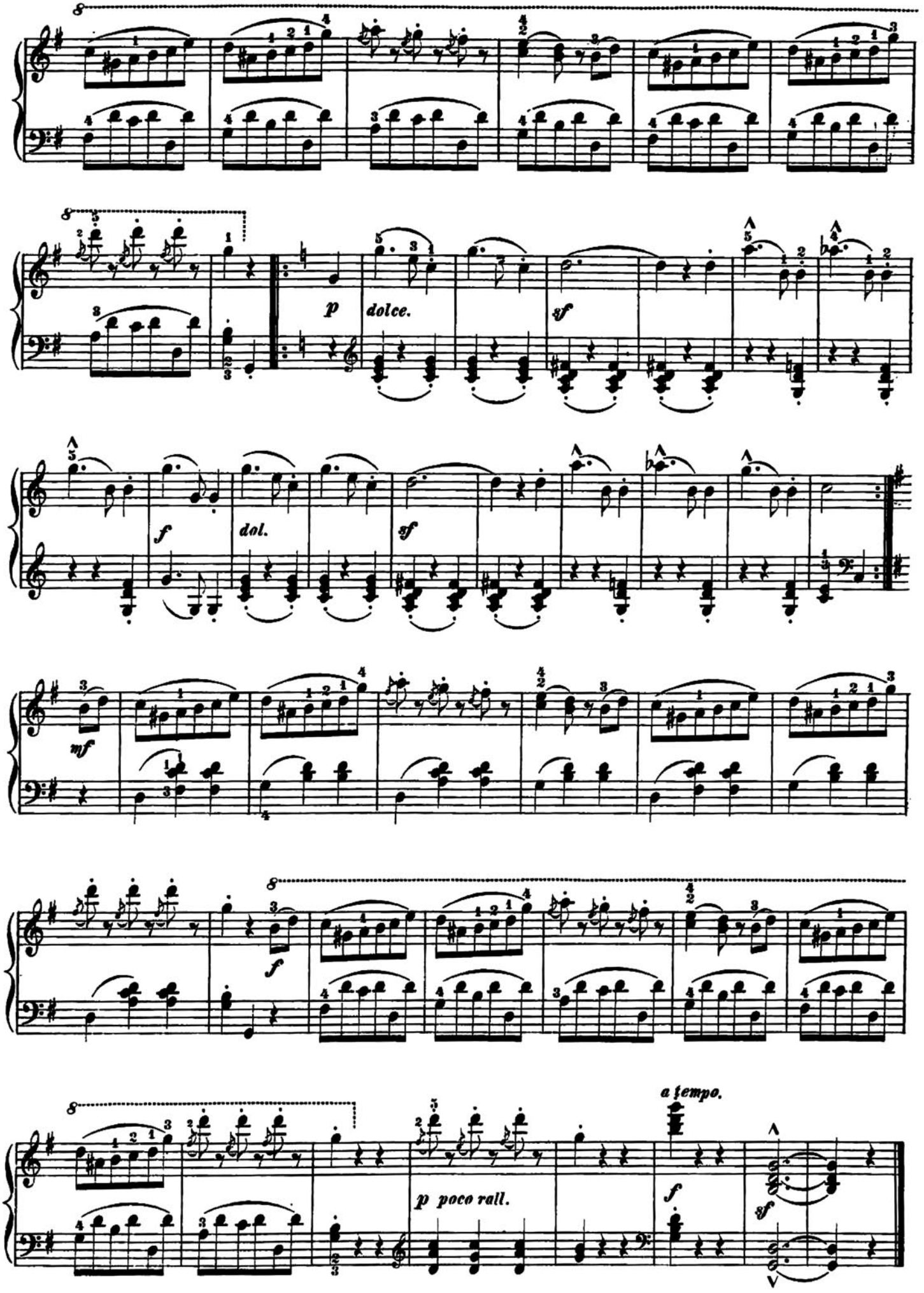
p
dolce.
sf
f
dol.
sf
mf
f
a tempo.
p poco rall.
f
sf

BARCAROLLE.

(Schifflein auf dem See.)

Revised by KARL KLAUSER.

TH. KULLAK. Op. 62. № 7.

Allegretto.

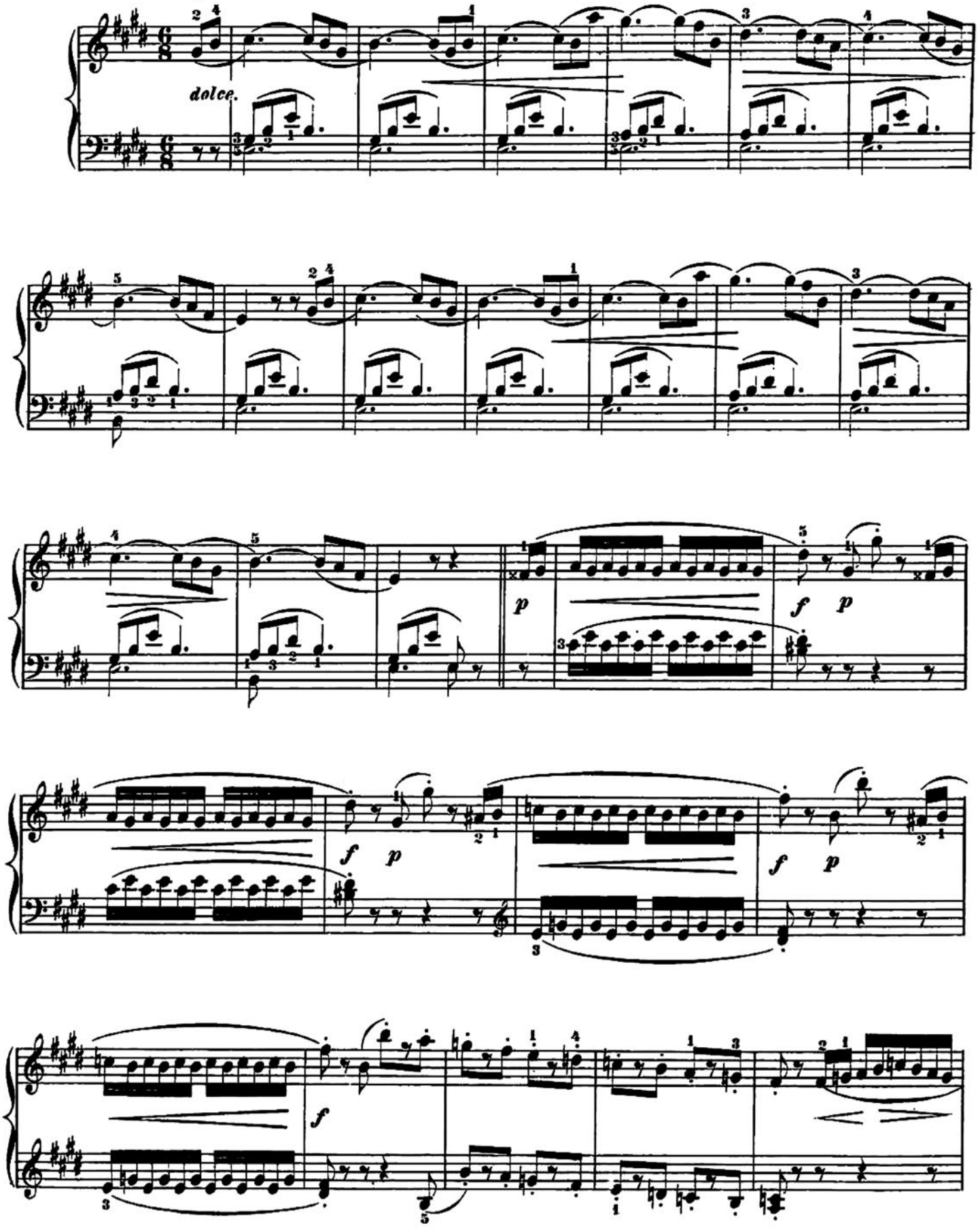

Copyright 1880 by G. Schirmer.

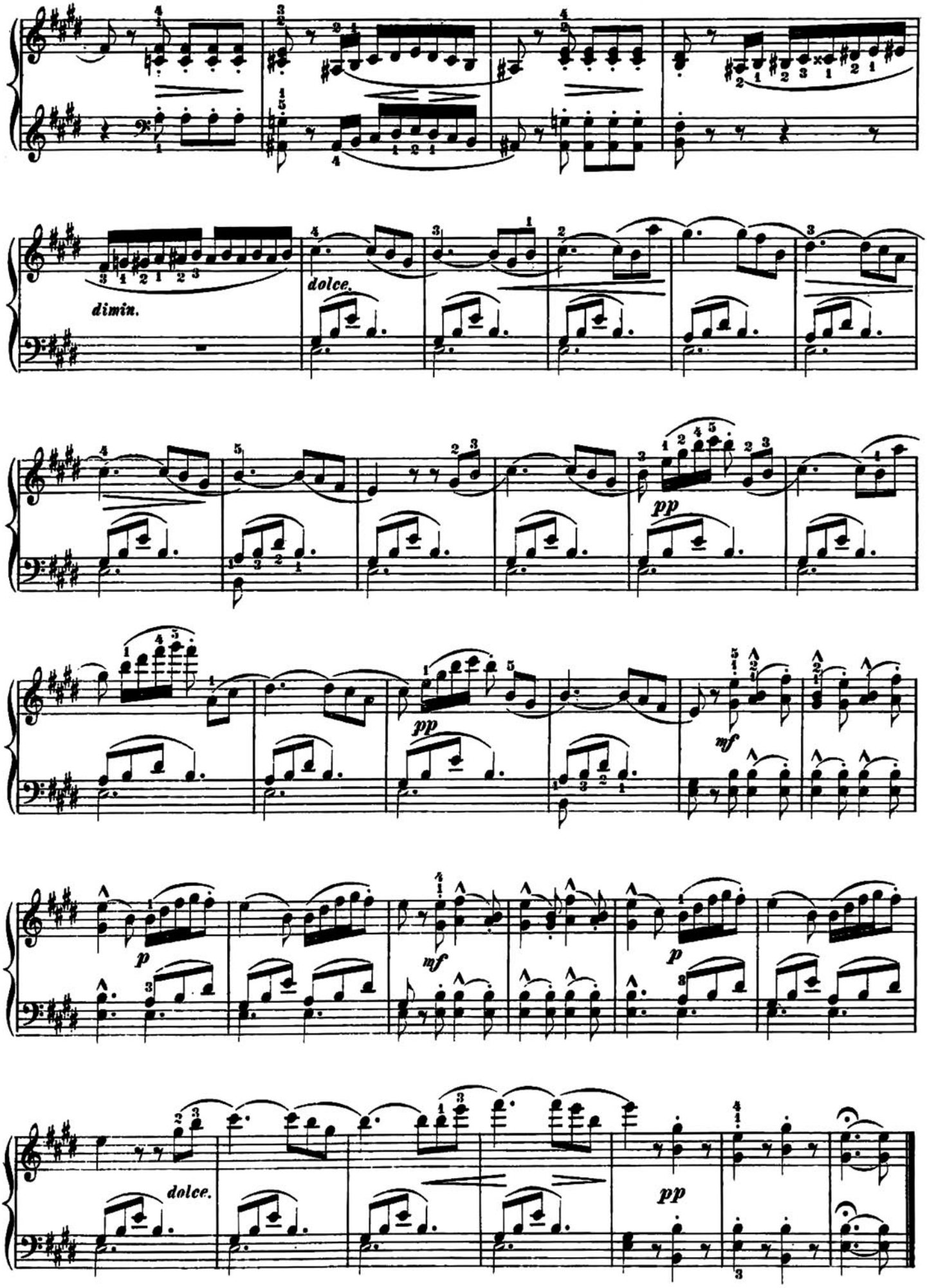
dimin.
dolce.
pp
pp
mf
p
mf
p
dolce.
pp

GRAND PARADE.

(Grosse Parade.)

Revised by KARL KLAUSER.

TH. KULLAK. Op. 62. № 8.

Tempo di Marcia.

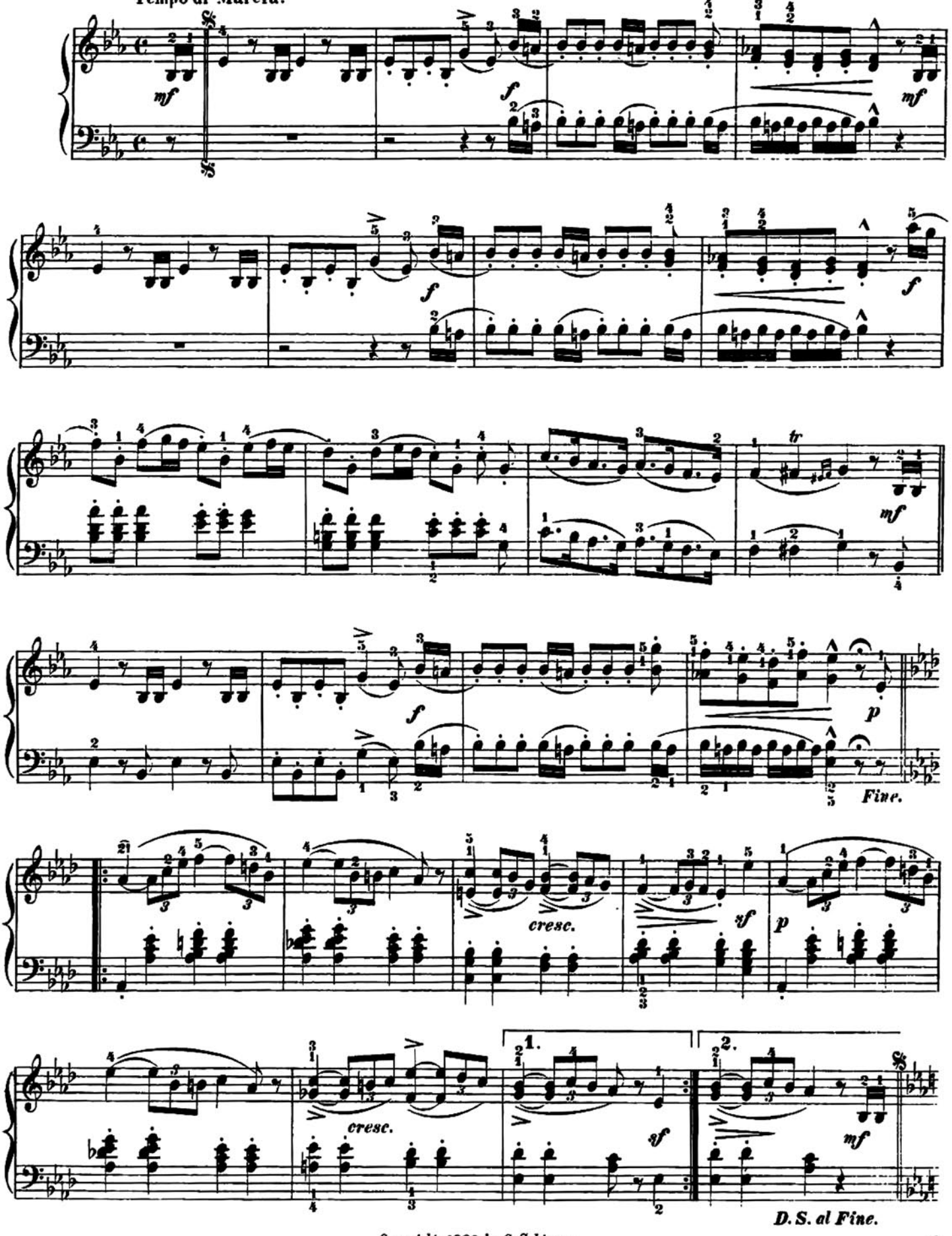

Copyright 1880 by G. Schirmer.

THE BIRDIE'S DEATH.

(Vögelchens Tod.)

Revised by KARL KLAUSER.

TH. KULLAK. Op. 62. № 9.

Andante con espressione.

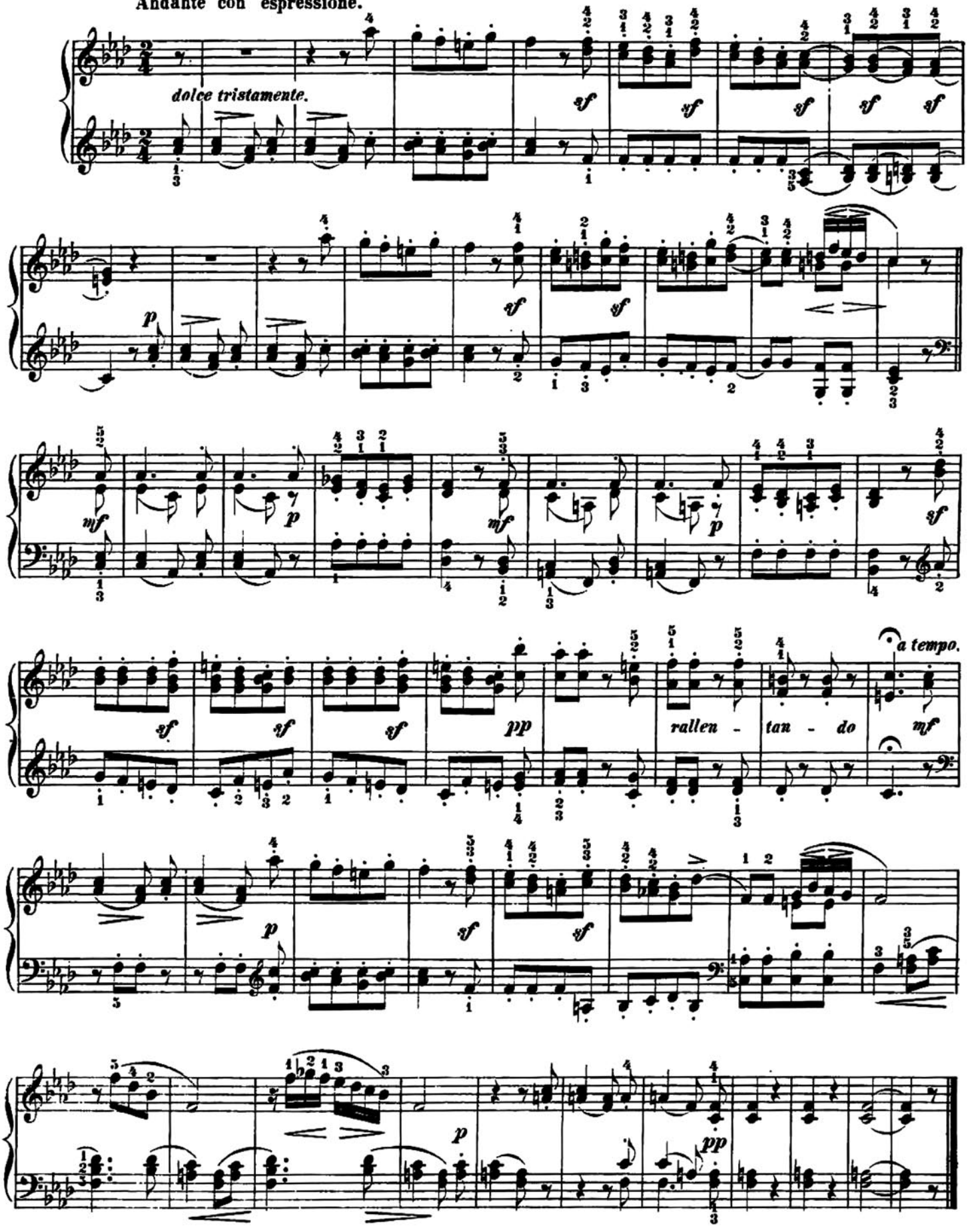

Copyright 1880 by G. Schirmer.

THE MILL AT THE BROOK.

(Die Mühle am Bach.)

Revised by KARL KLAUSER.

TH. KULLAK. Op. 62. № 10.

Allegro vivace.

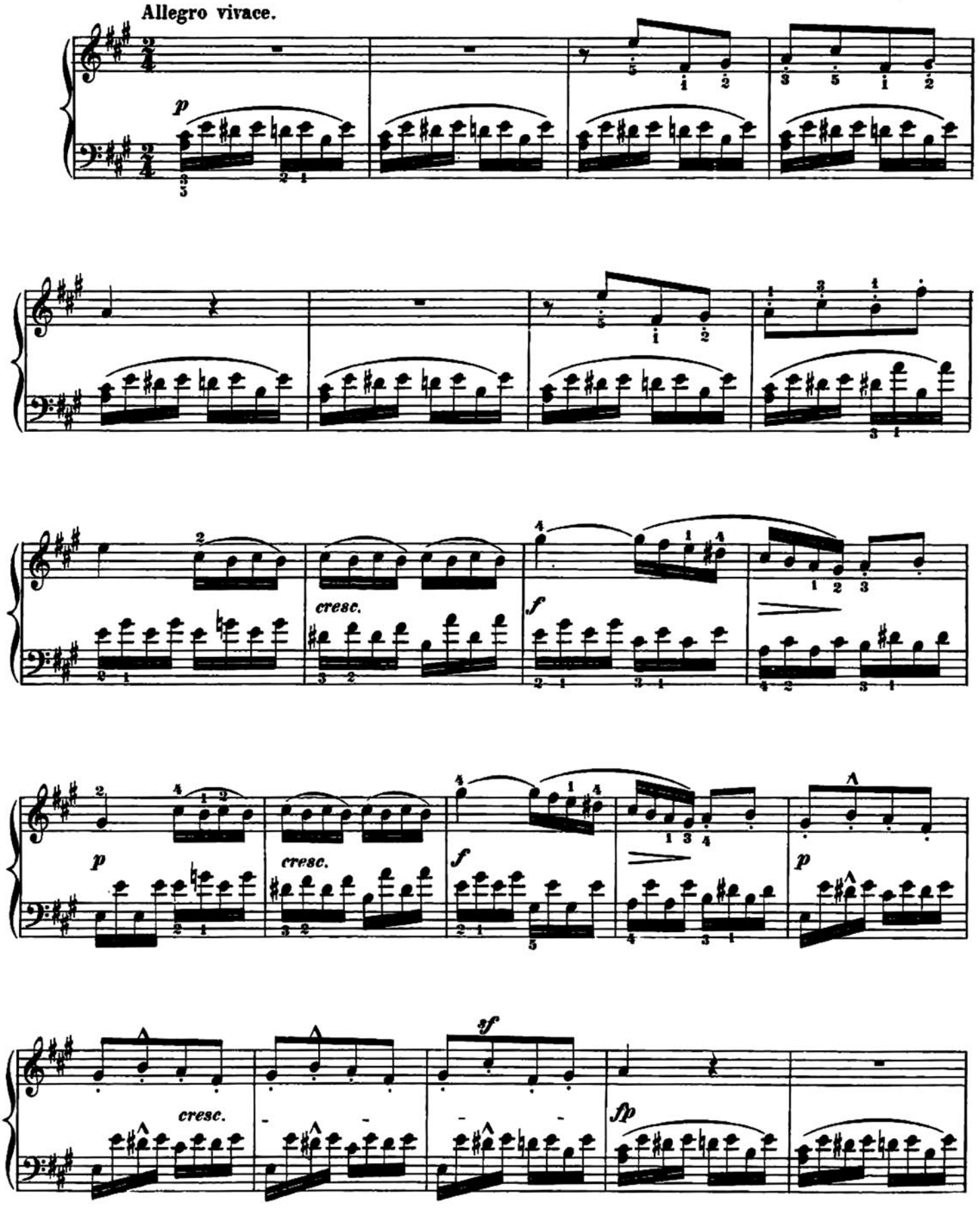

Copyright 1880 by G. Schirmer.

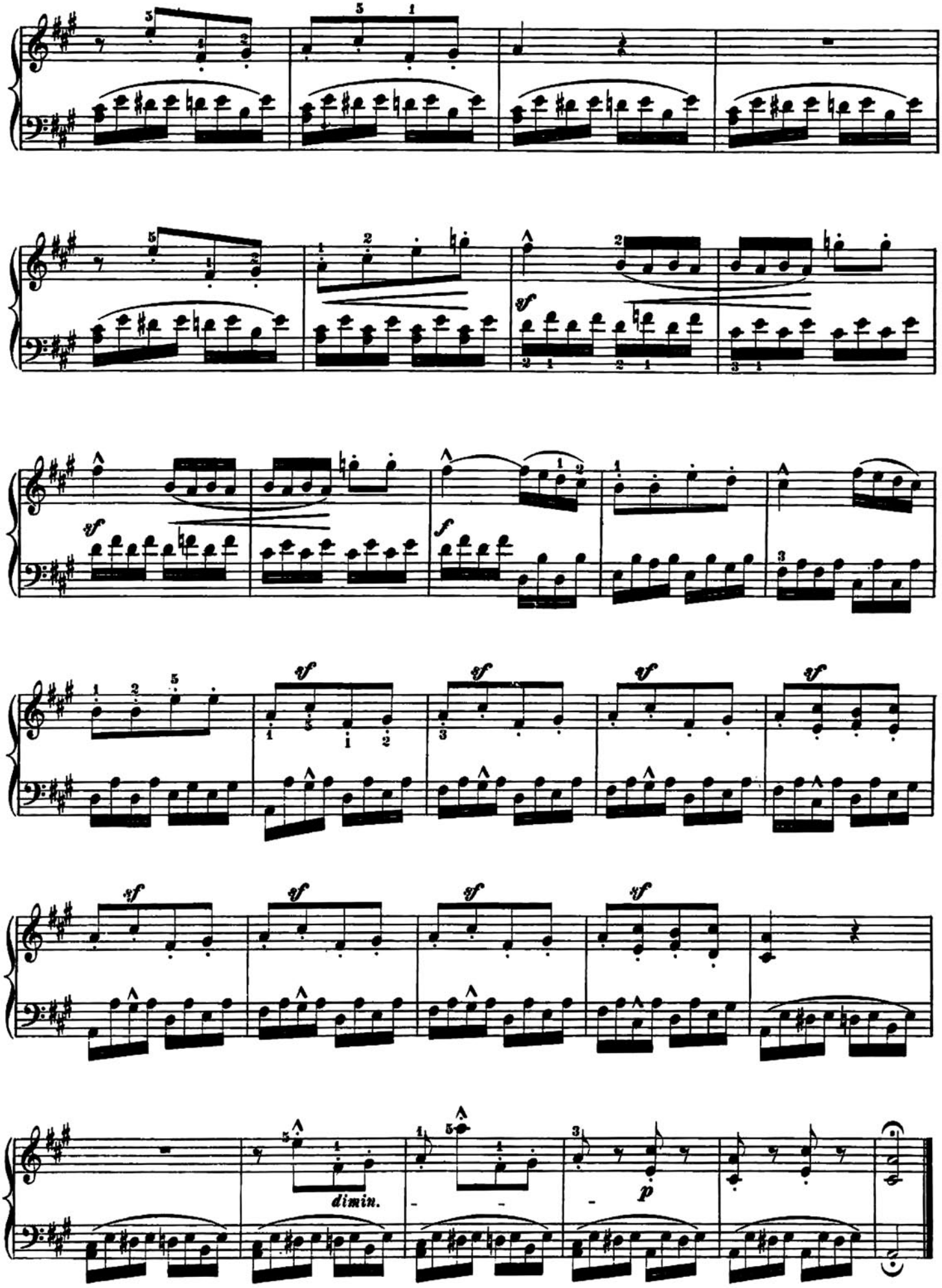
sf
f
dimin.
p

SKATING.

(Schlittschuhlauf.)

Revised by KARL KLAUSER.

TH. KULLAK. Op. 62. №11.

Allegretto.

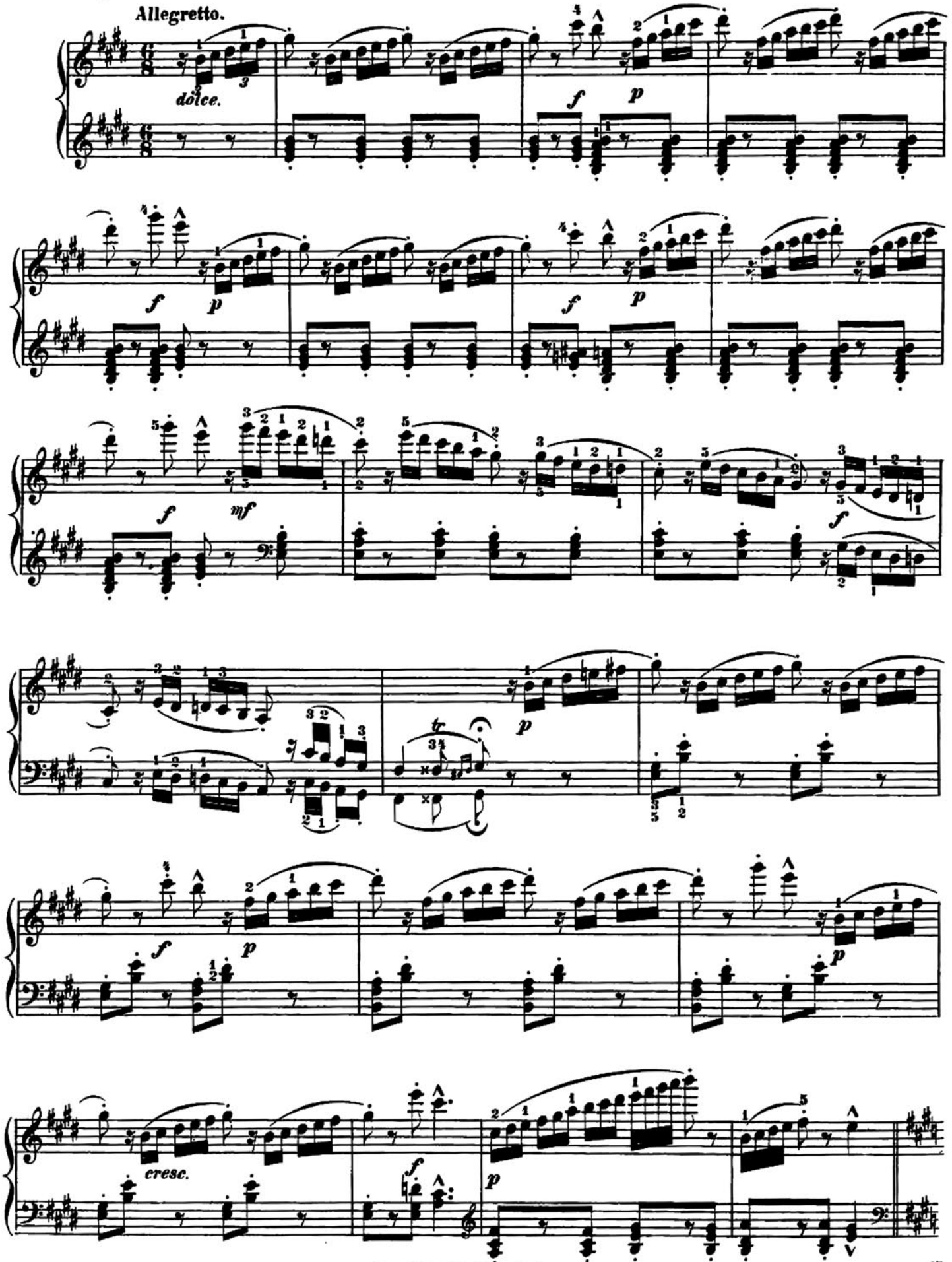

Copyright 1880 by G. Schirmer.

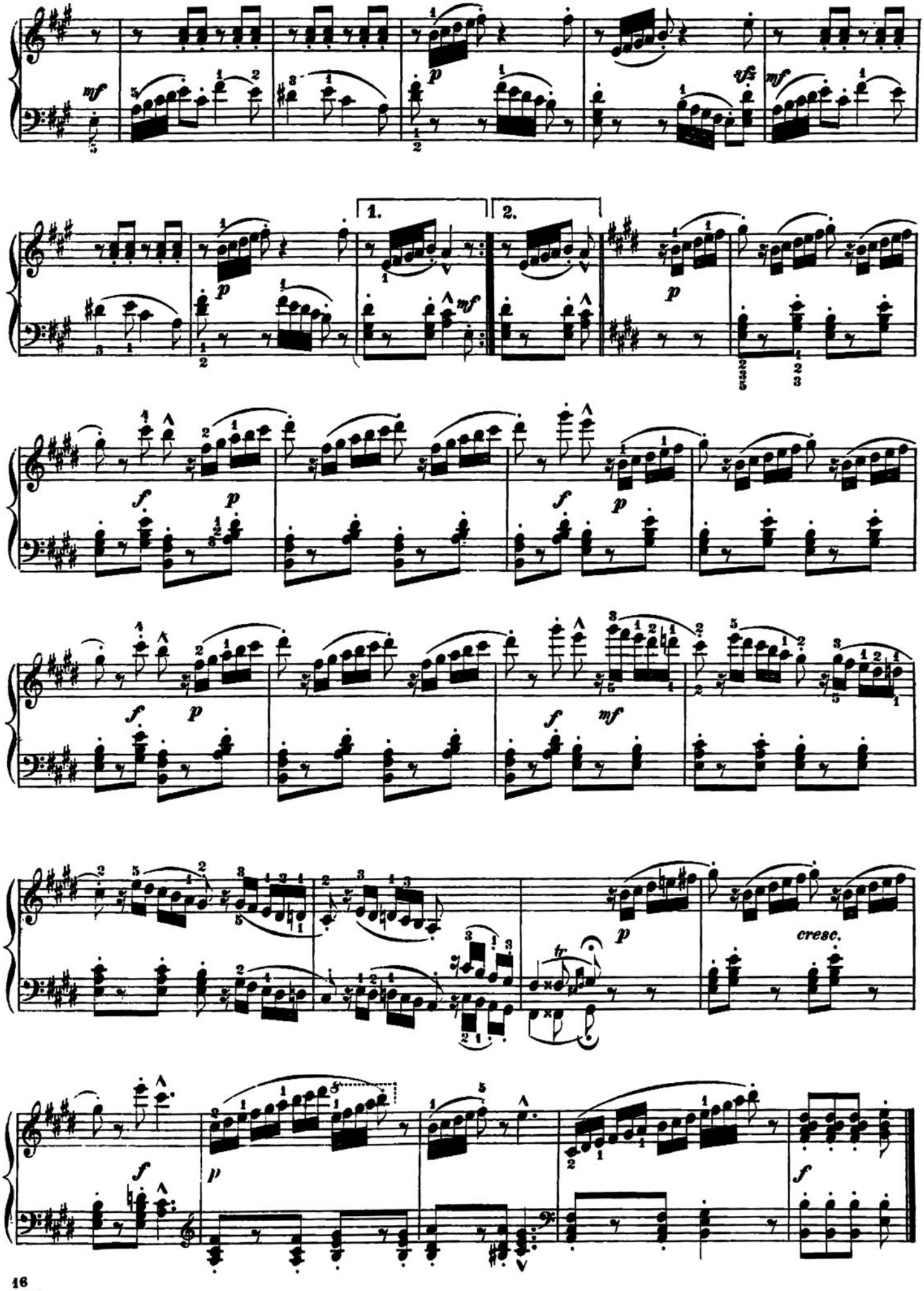
mf
p
sfz
mf
1.
2.
p
mf
p
f
p
f
p
f
p
f
mf
p
cresc.
tr
f
p
f

EVENING BELL.

(Abendglöcklein.)

Revised by KARL KLAUSER.

TH. KULLAK. Op. 62. № 12.

Andantino con moto.

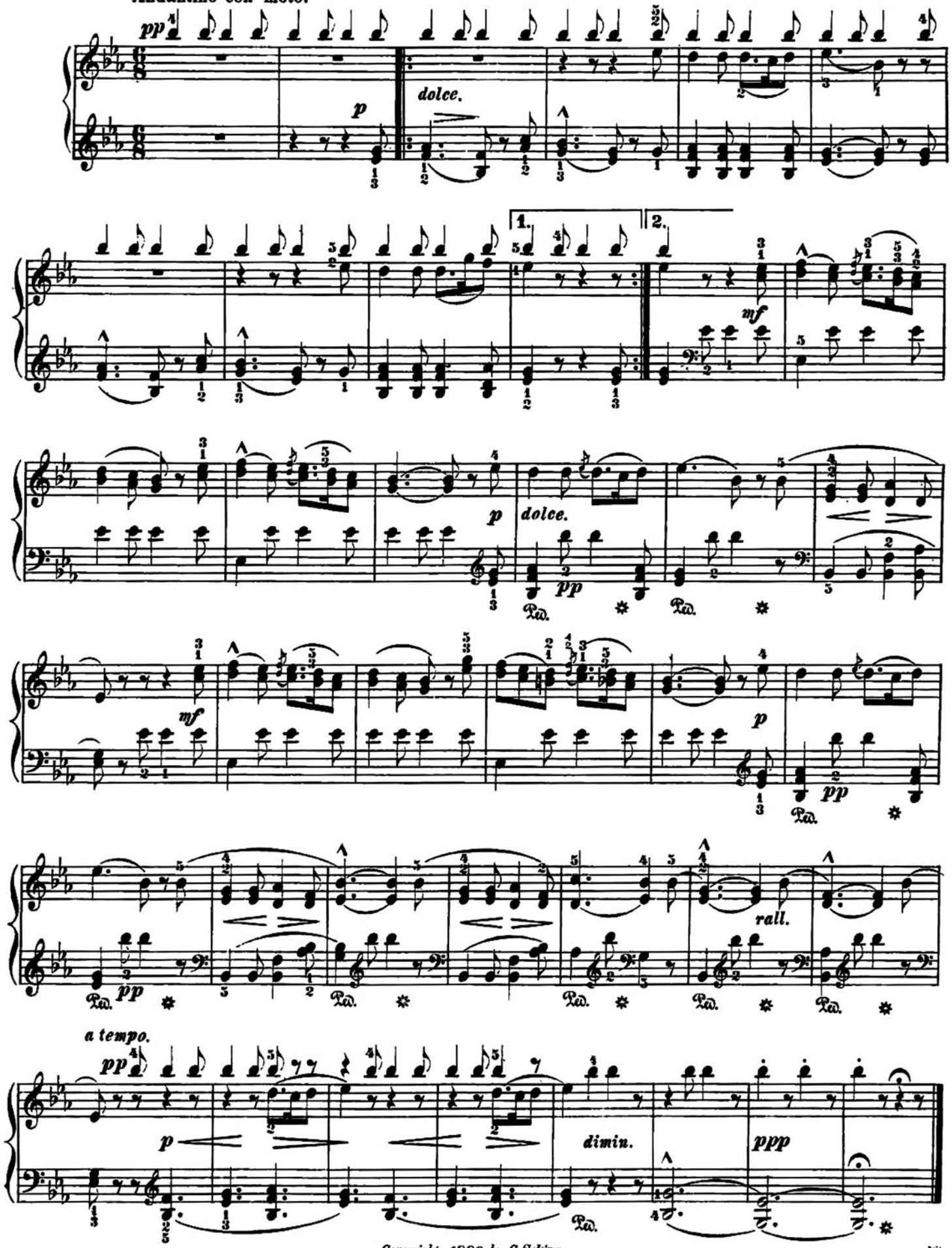

Copyright 1880 by G. Schirmer.