VOLFGANGS DĀRZIŅŠ

Sonata

IN F

PIANO SOLO

EDITION AKALNĀJS
CHICAGO

TO MY WIFE

Sonata in F

I.

V. DĀRZIŅŠ

Allegro agitato

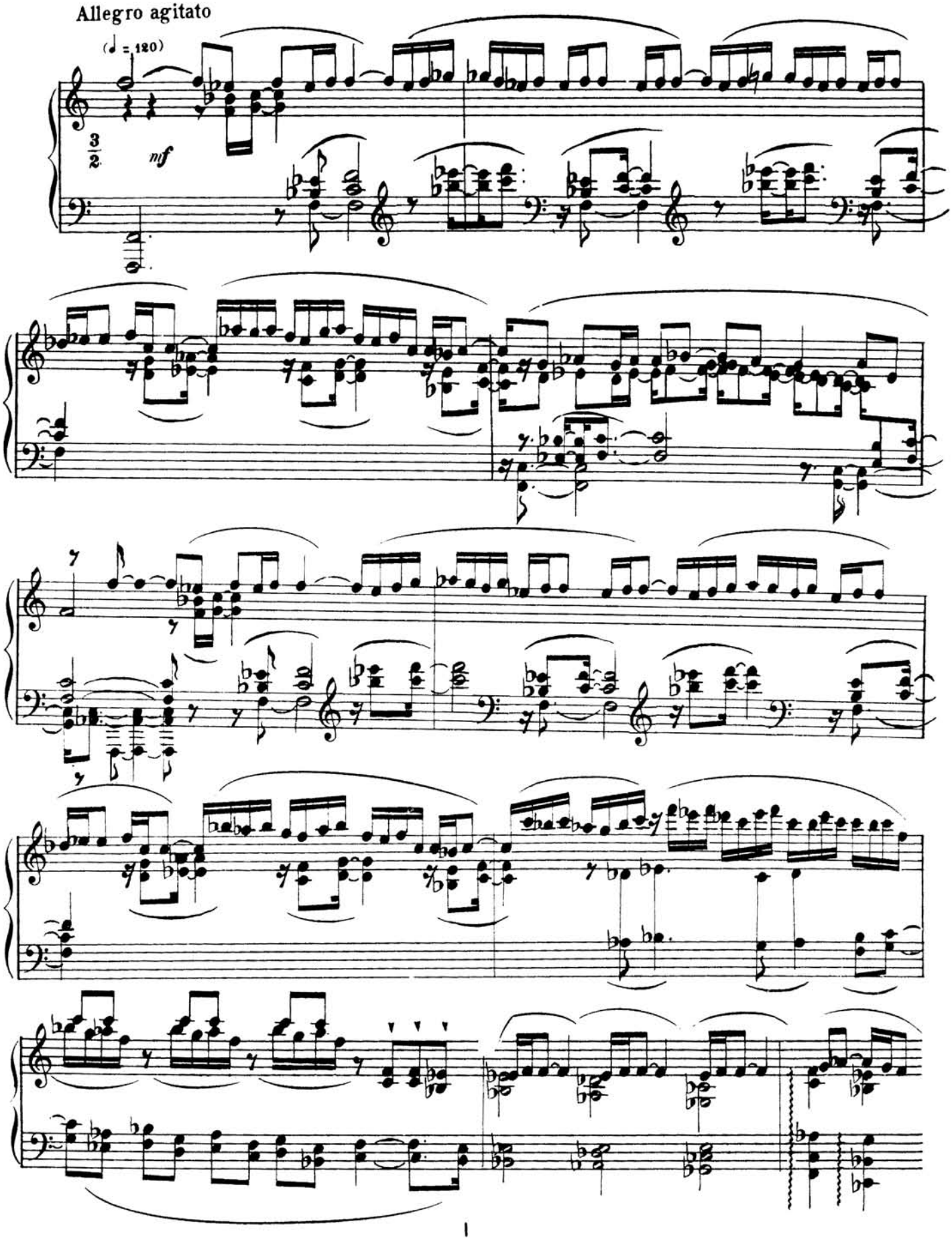

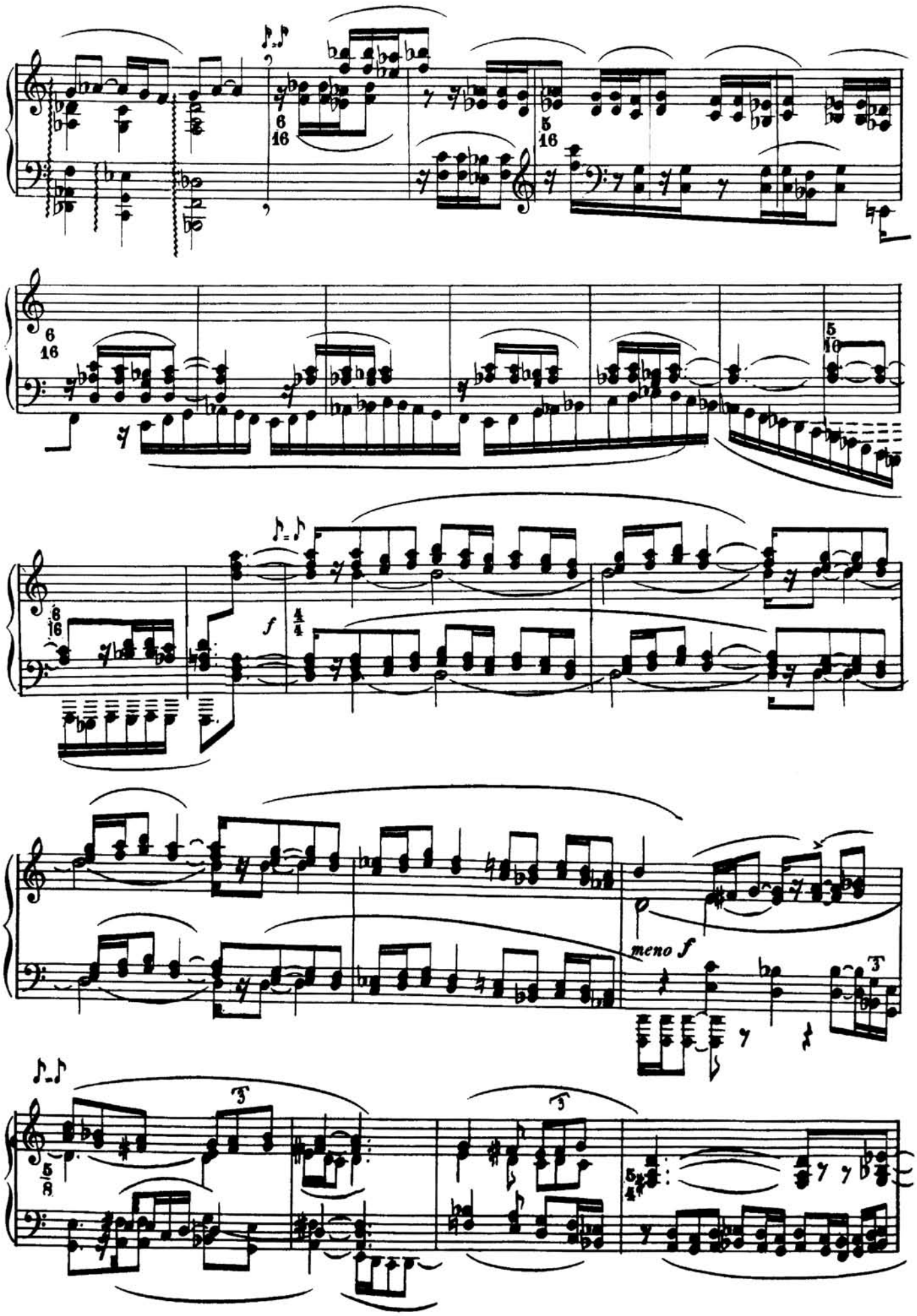
6/16
5/16
6/16
5/16
6/16
f
4/4
meno f
5/8
5/4

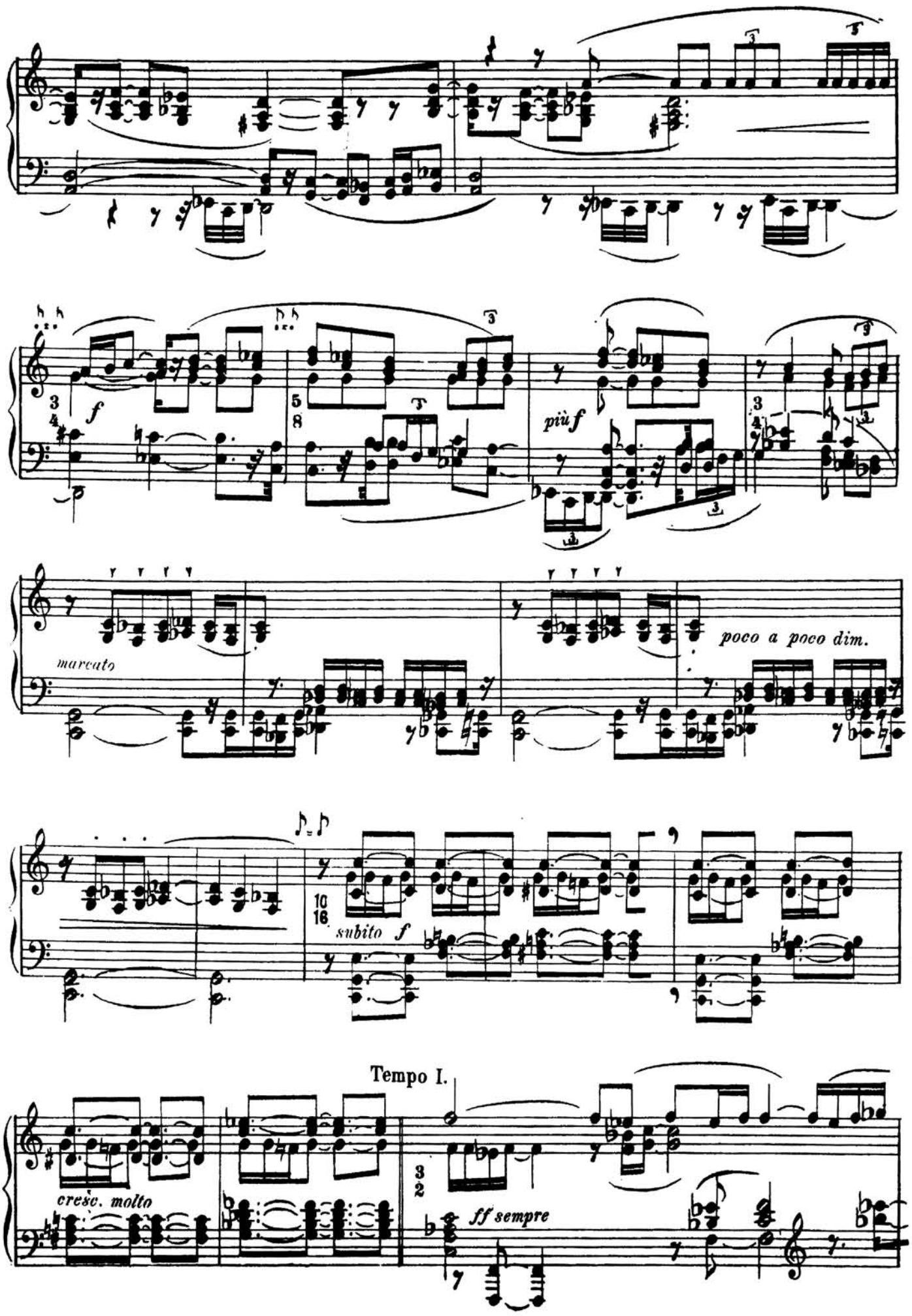
f
più f
marcato
poco a poco dim.
subito f
Tempo I.
cresc. molto
ff sempre

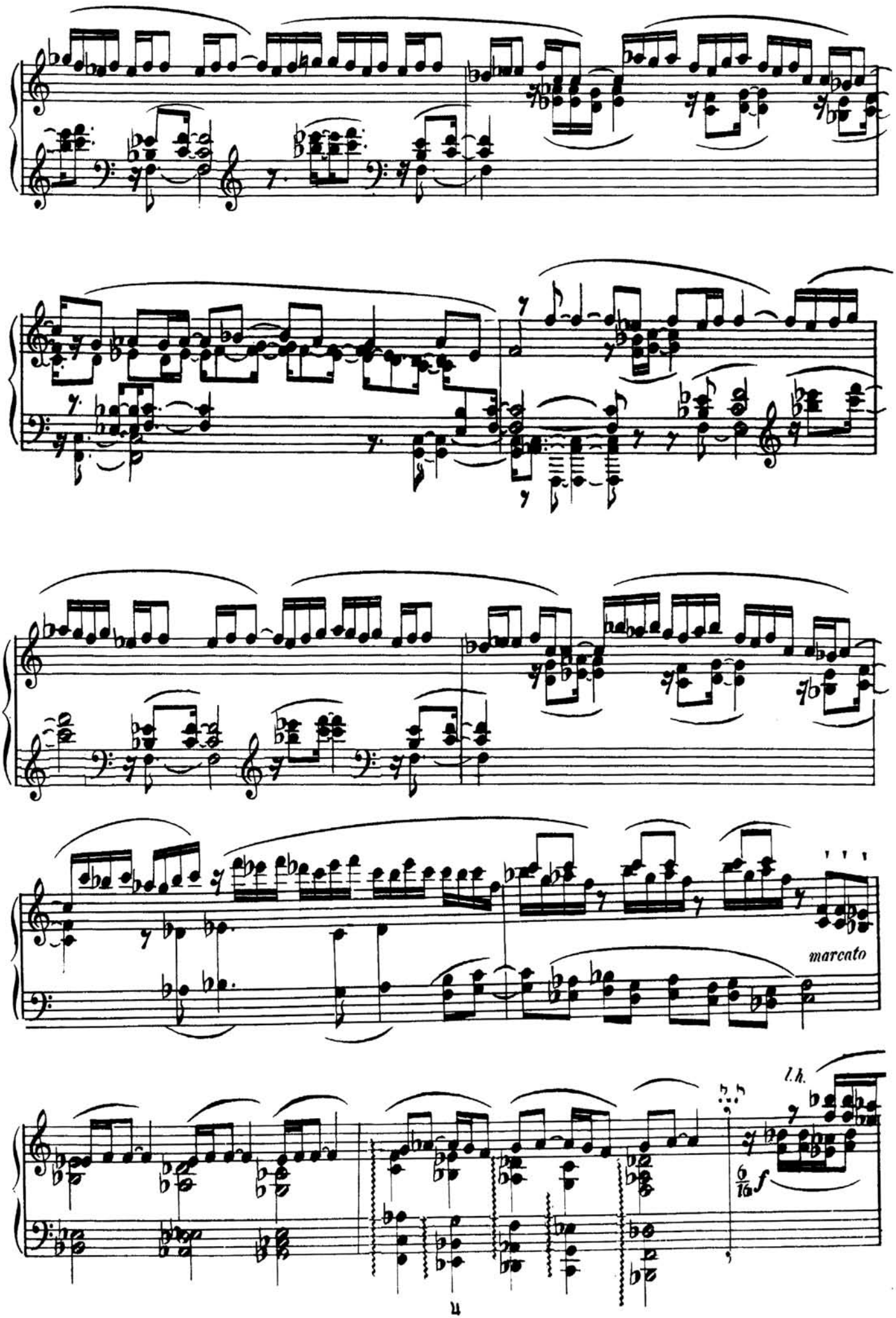
marcato
l.h.
6/16 f

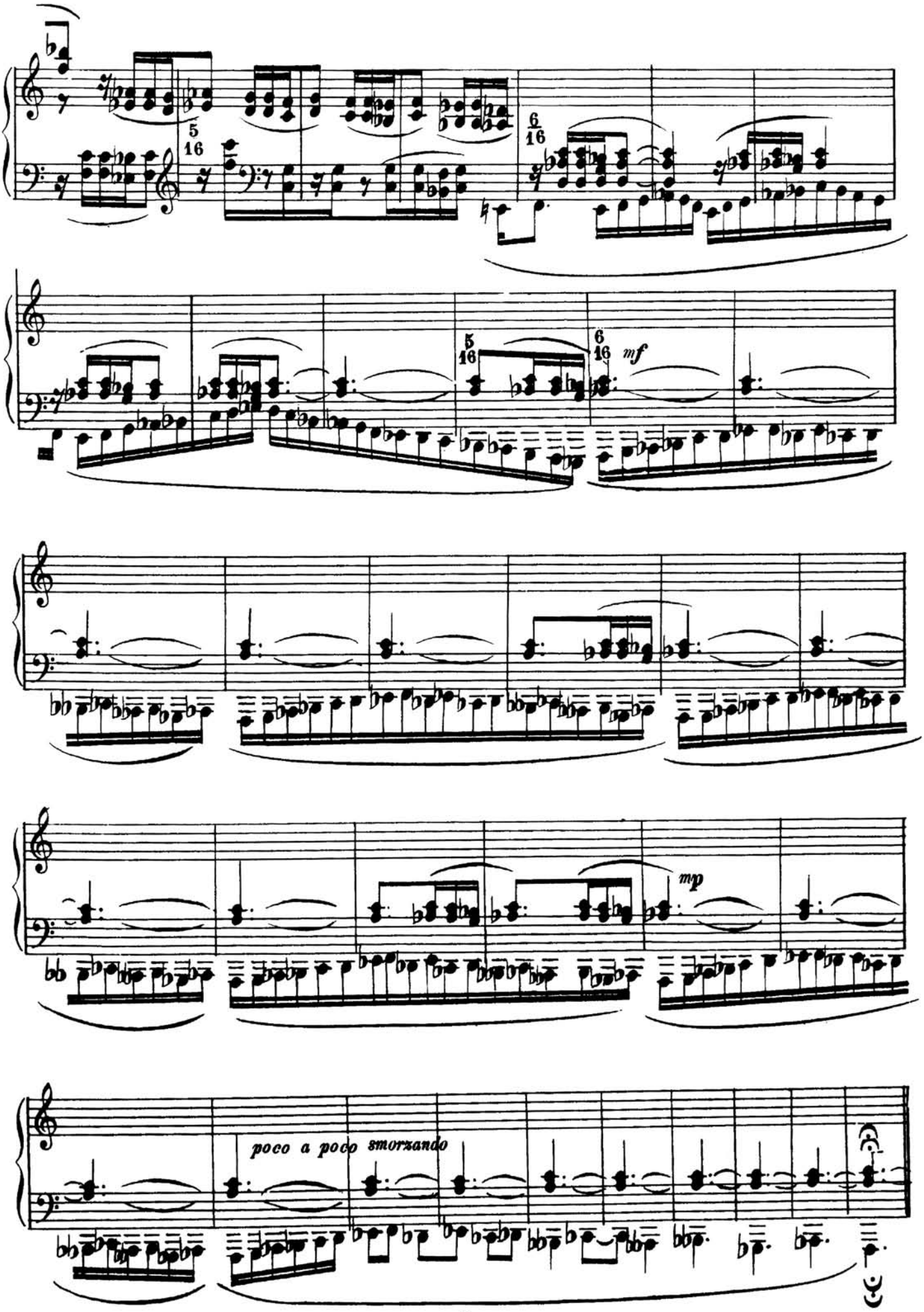
5
16
6
16
5
16
6
16
mf
mp
poco a poco smorzando

II.

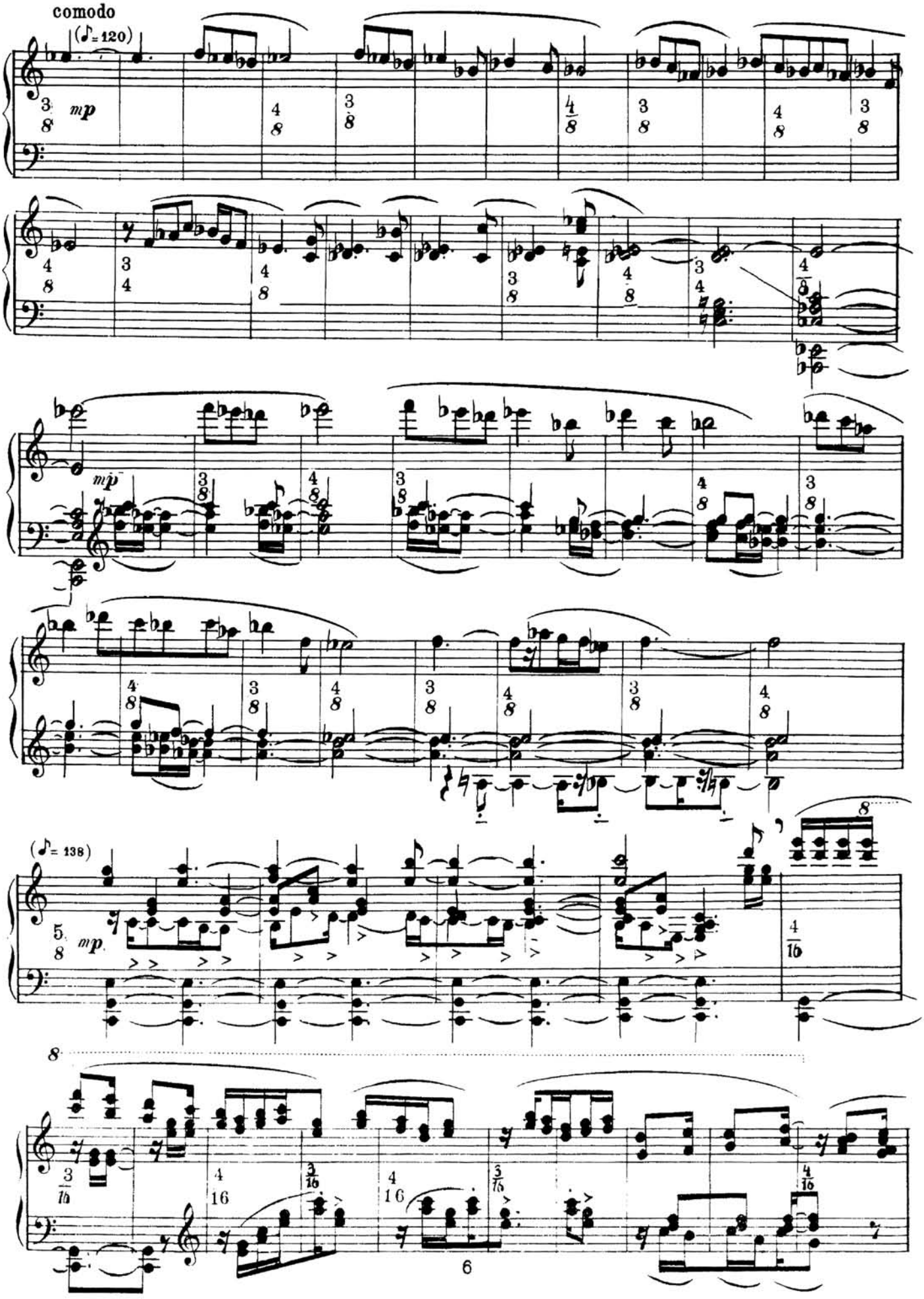

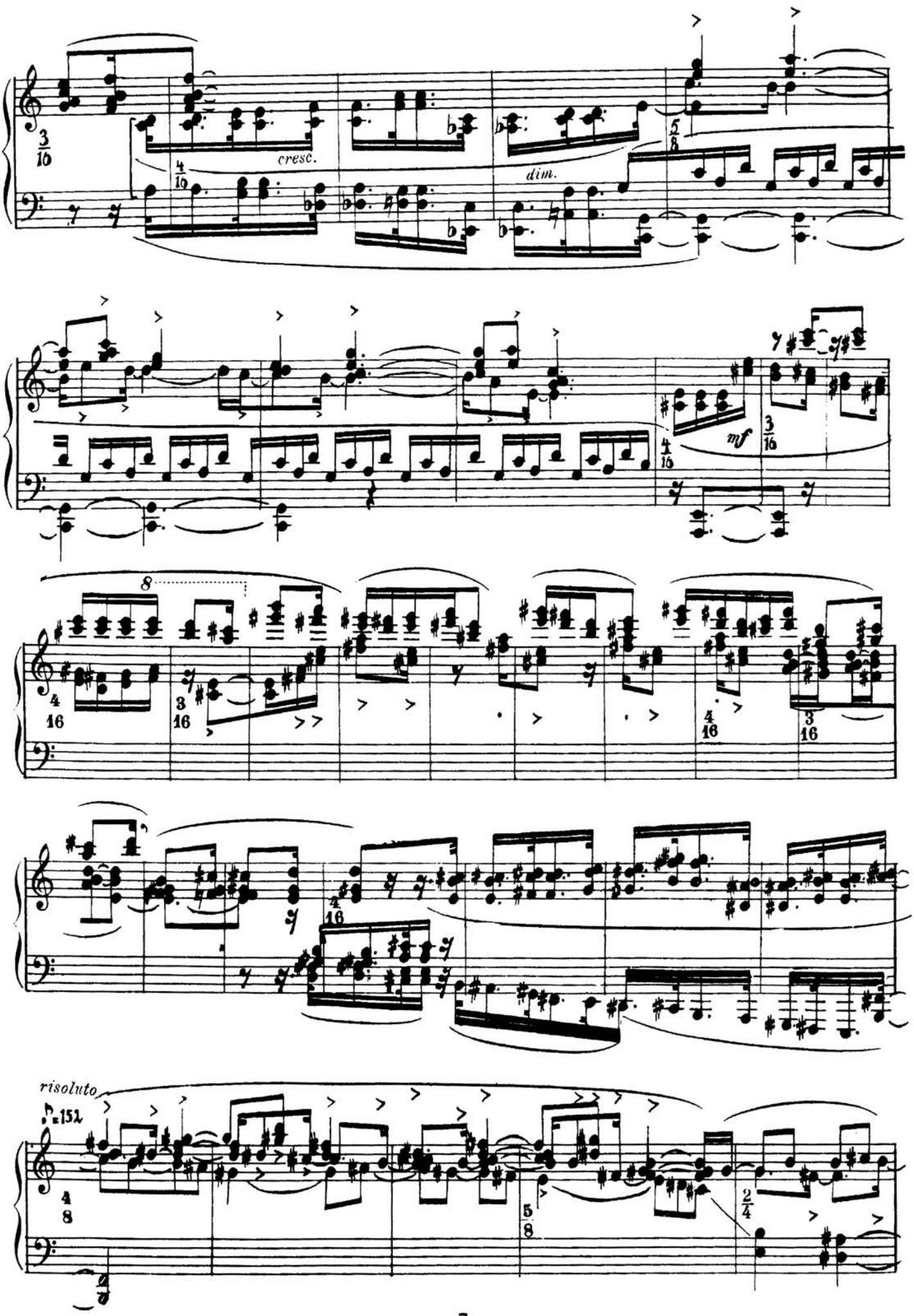
cresc.
dim.
mf
risoluto
♪=152

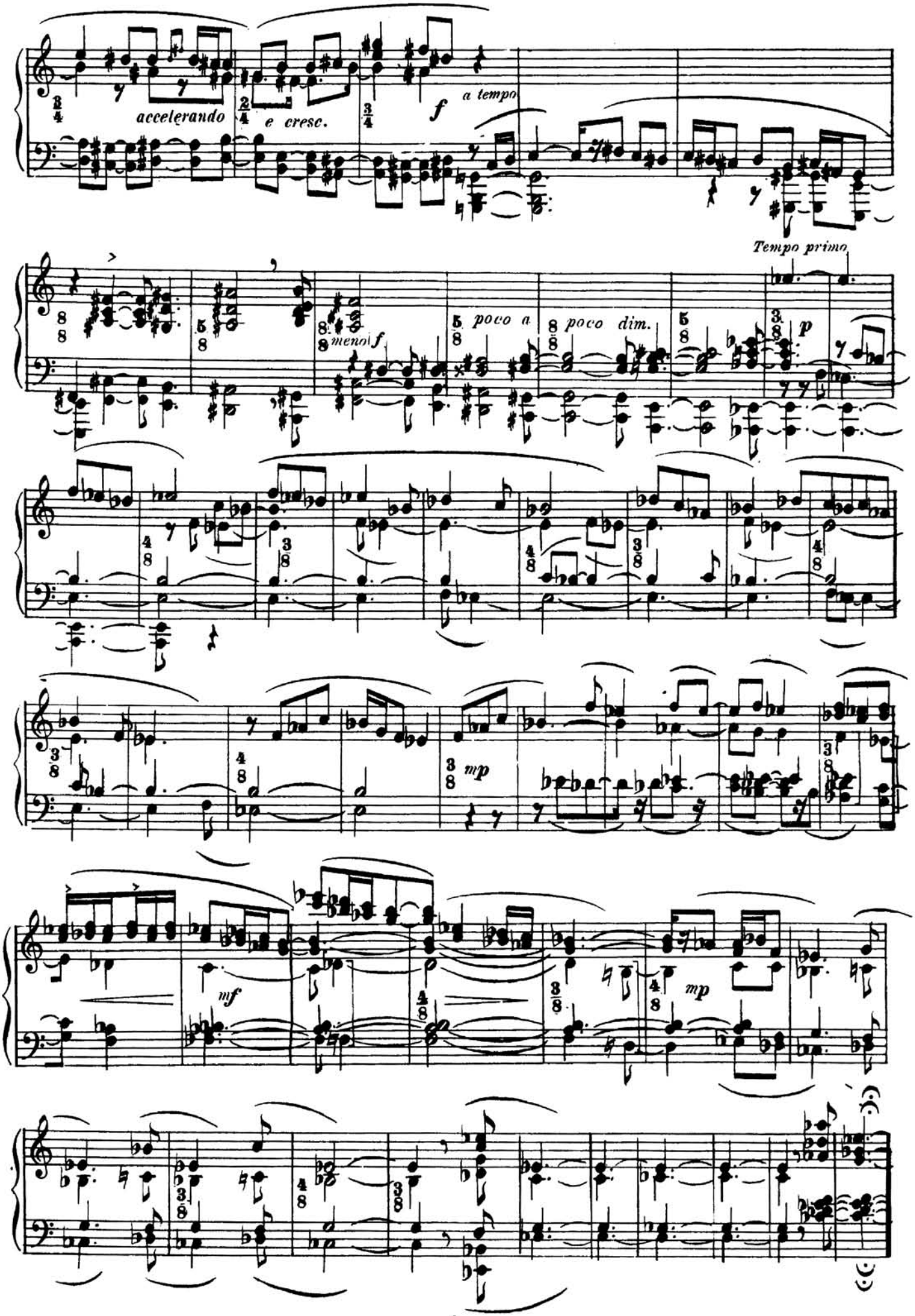
accelerando
e cresc.
a tempo
Tempo primo
meno f
poco a
poco dim.
mf
mp

III.

Allegro con spirito.

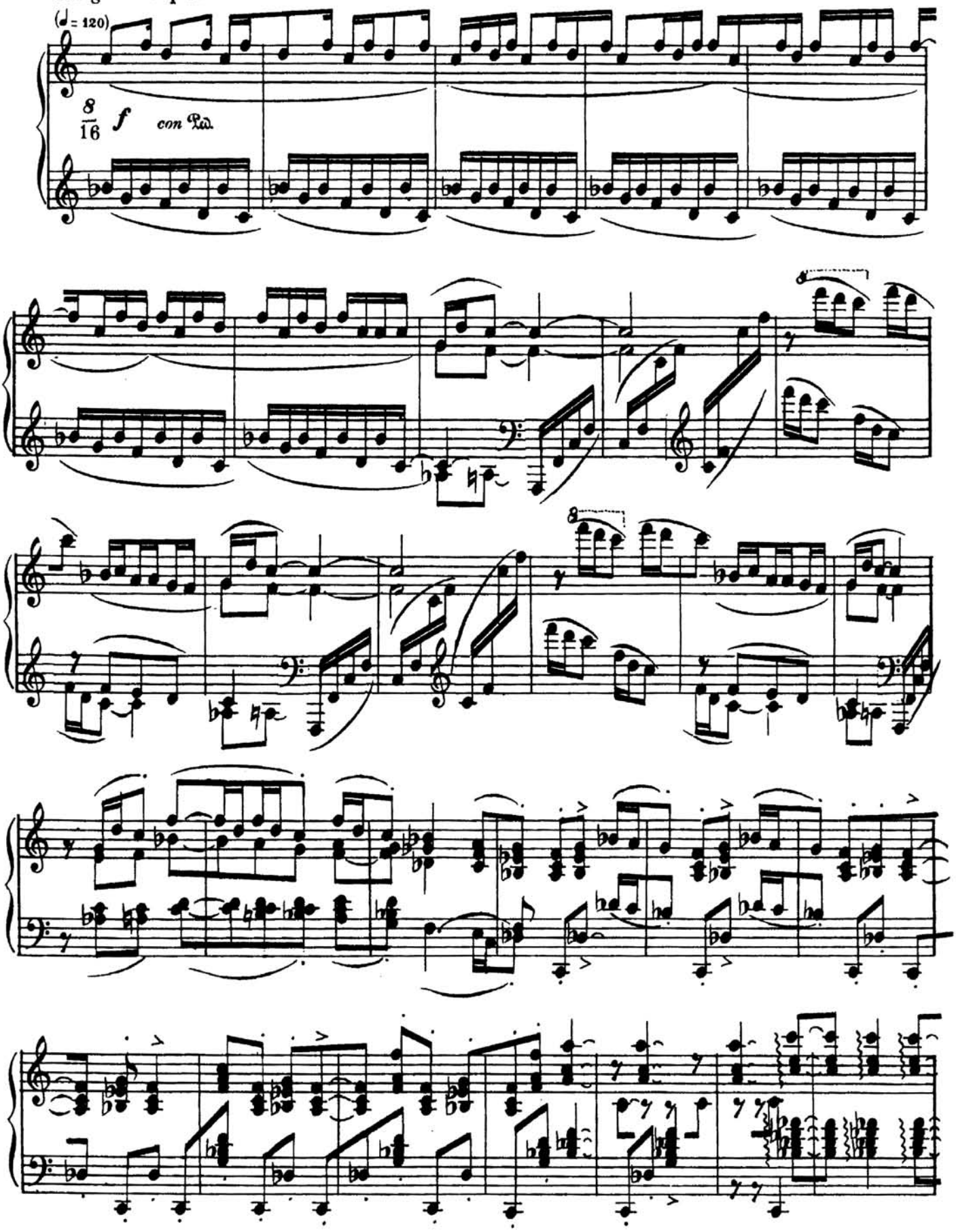

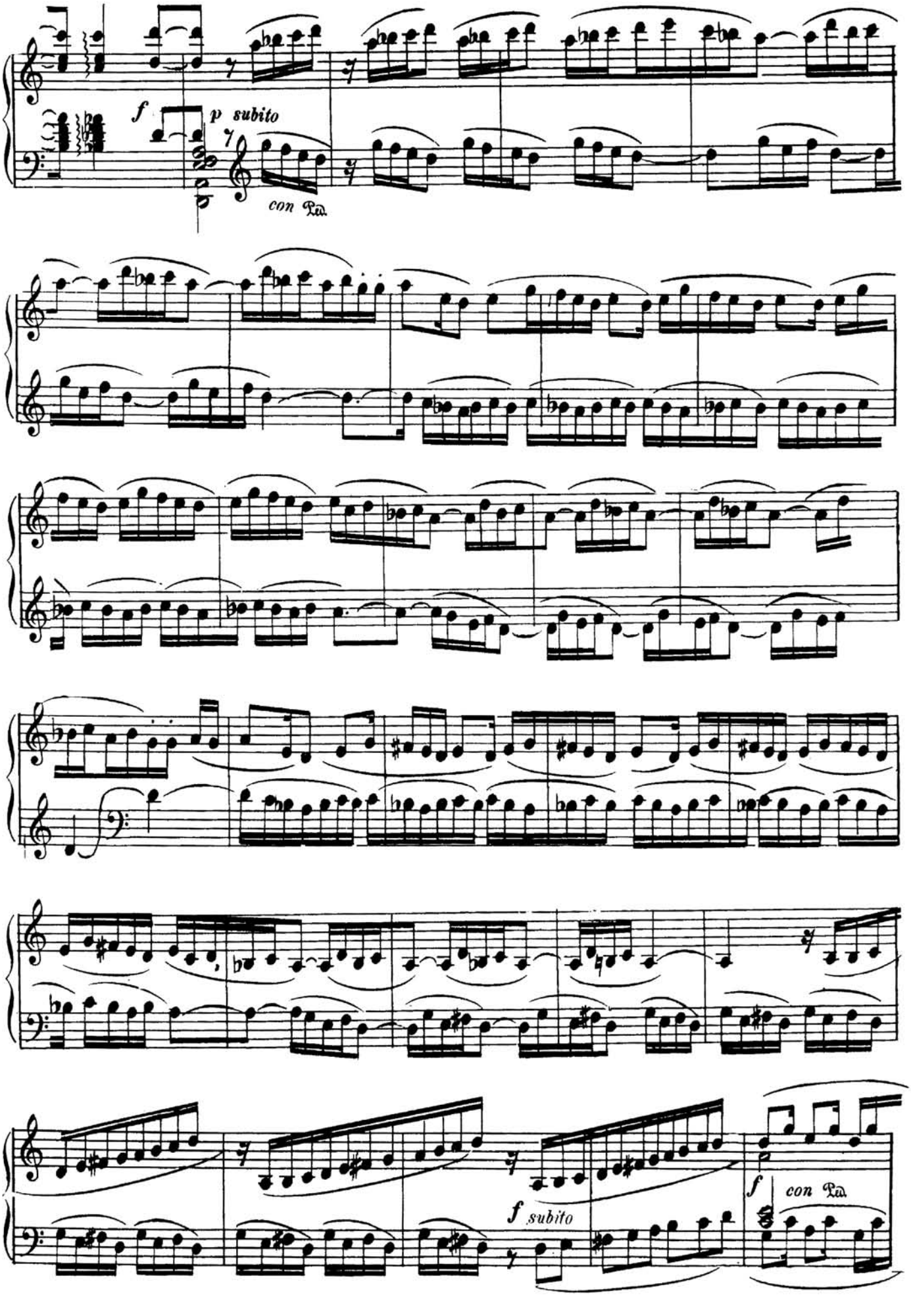
f
p subito
con Ped.
f subito
f
con Ped.

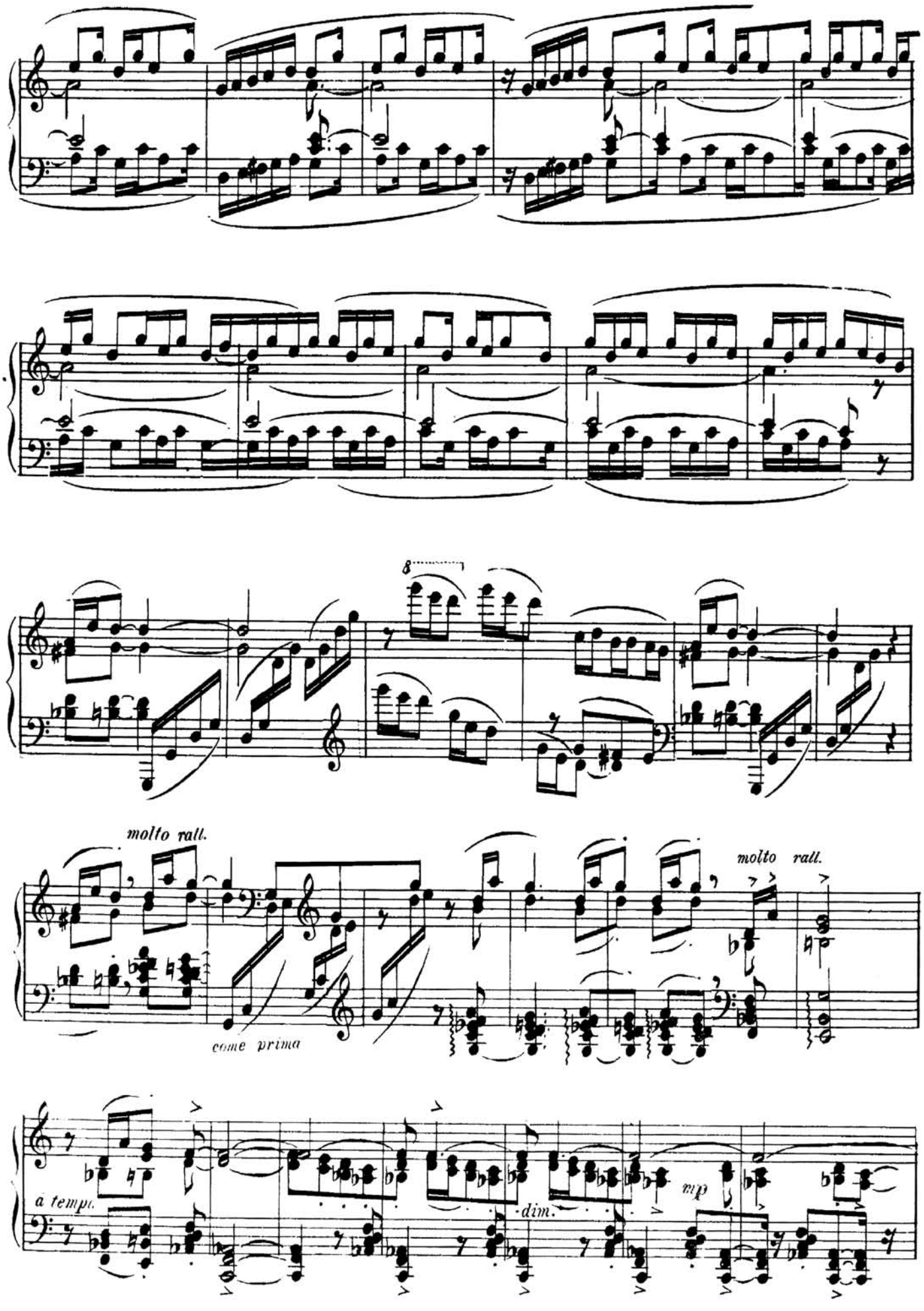
8
molto rall.
come prima
molto rall.
a tempo
dim.
mp

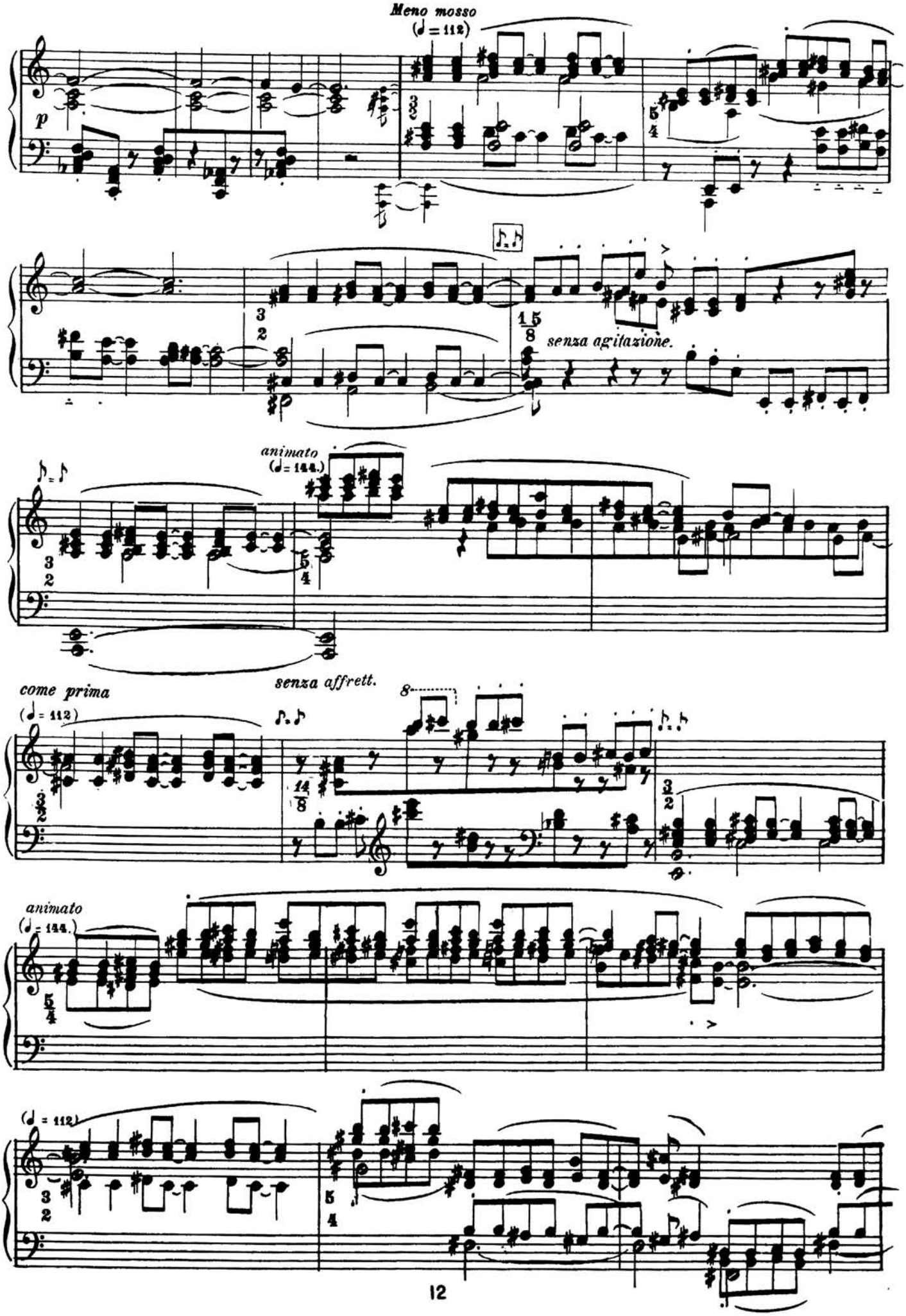
Meno mosso
(♩= 112)
p
senza agitazione.
animato
(♩= 144.)
come prima
(♩= 112)
senza affrett.
8
animato
(♩= 144.)
(♩= 112)

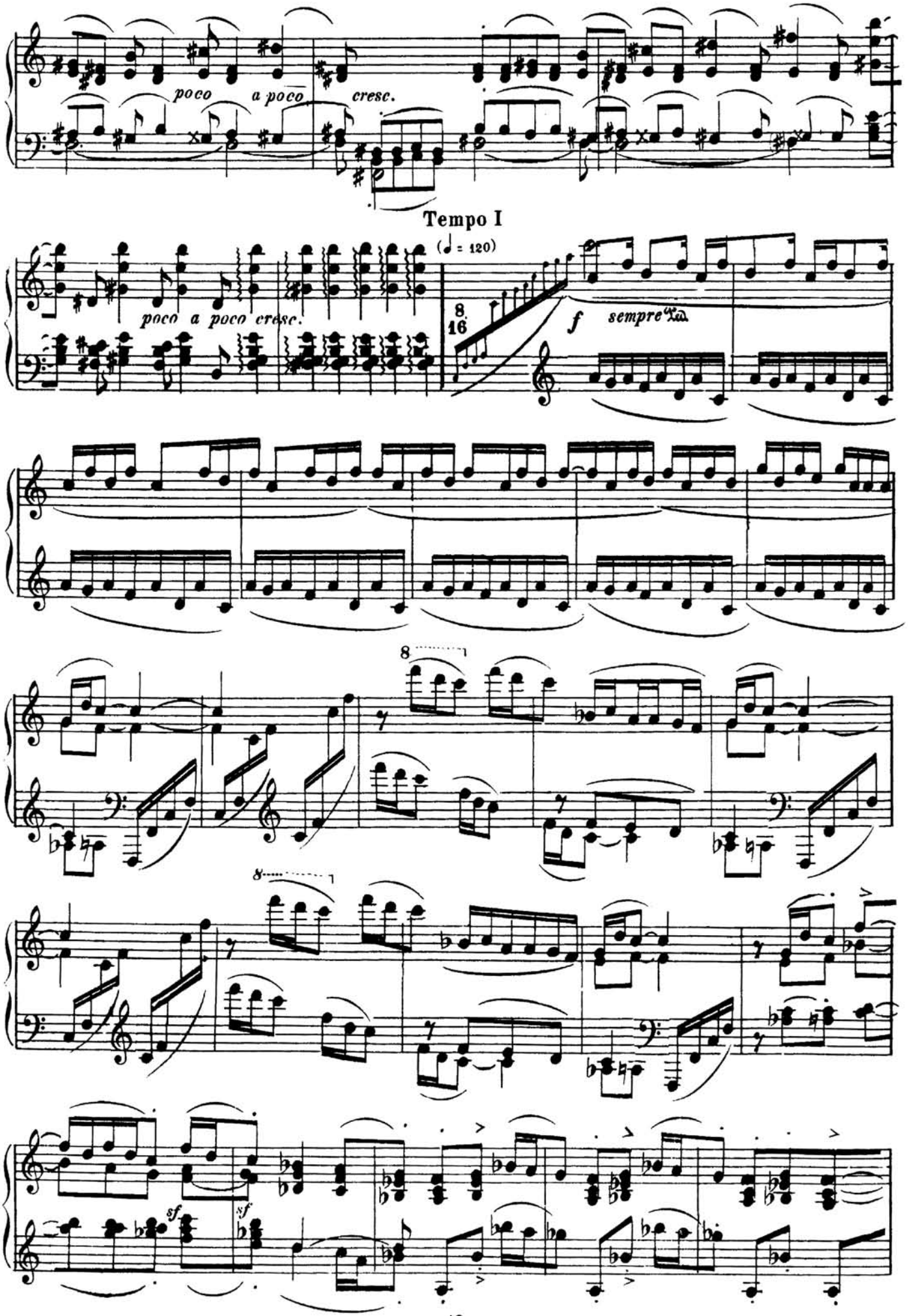
poco a poco cresc.
Tempo I
(♩ = 120)
poco a poco cresc.
8
16
f sempre
8
8
sf
sf

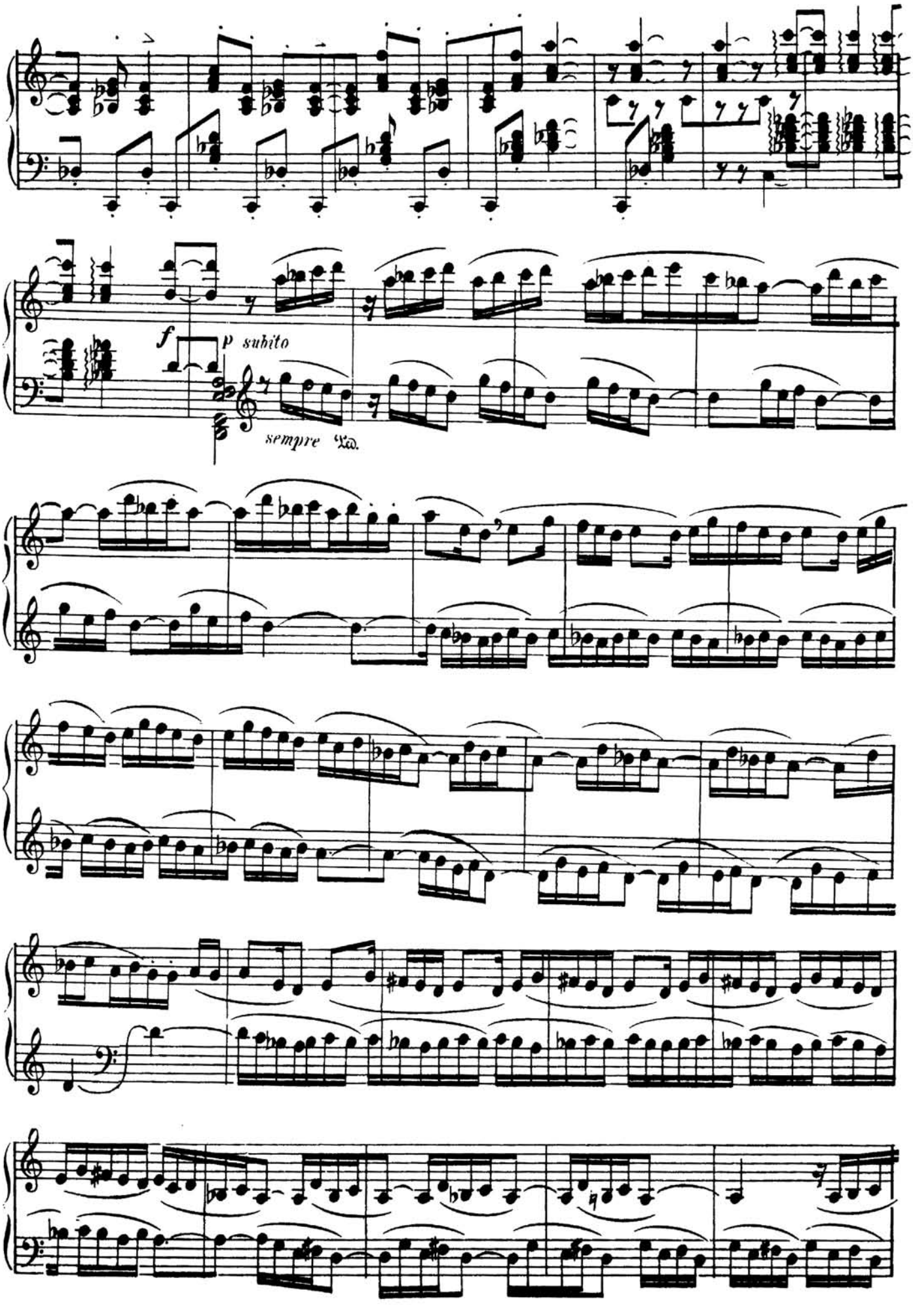
f
p subito
sempre Ped.

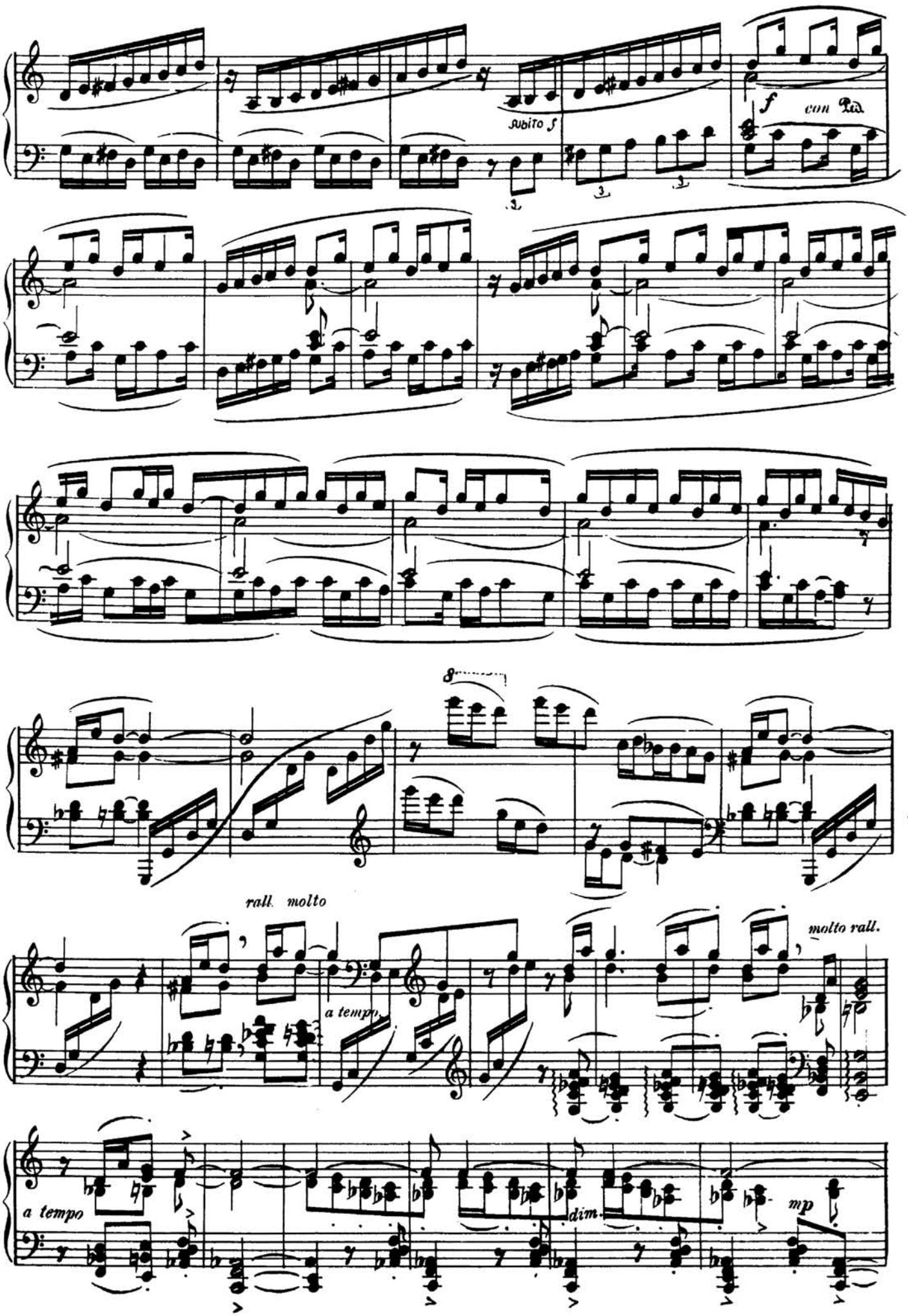
subito f
f
con Ped.
8
rall. molto
a tempo
molto rall.
a tempo
dim.
mp

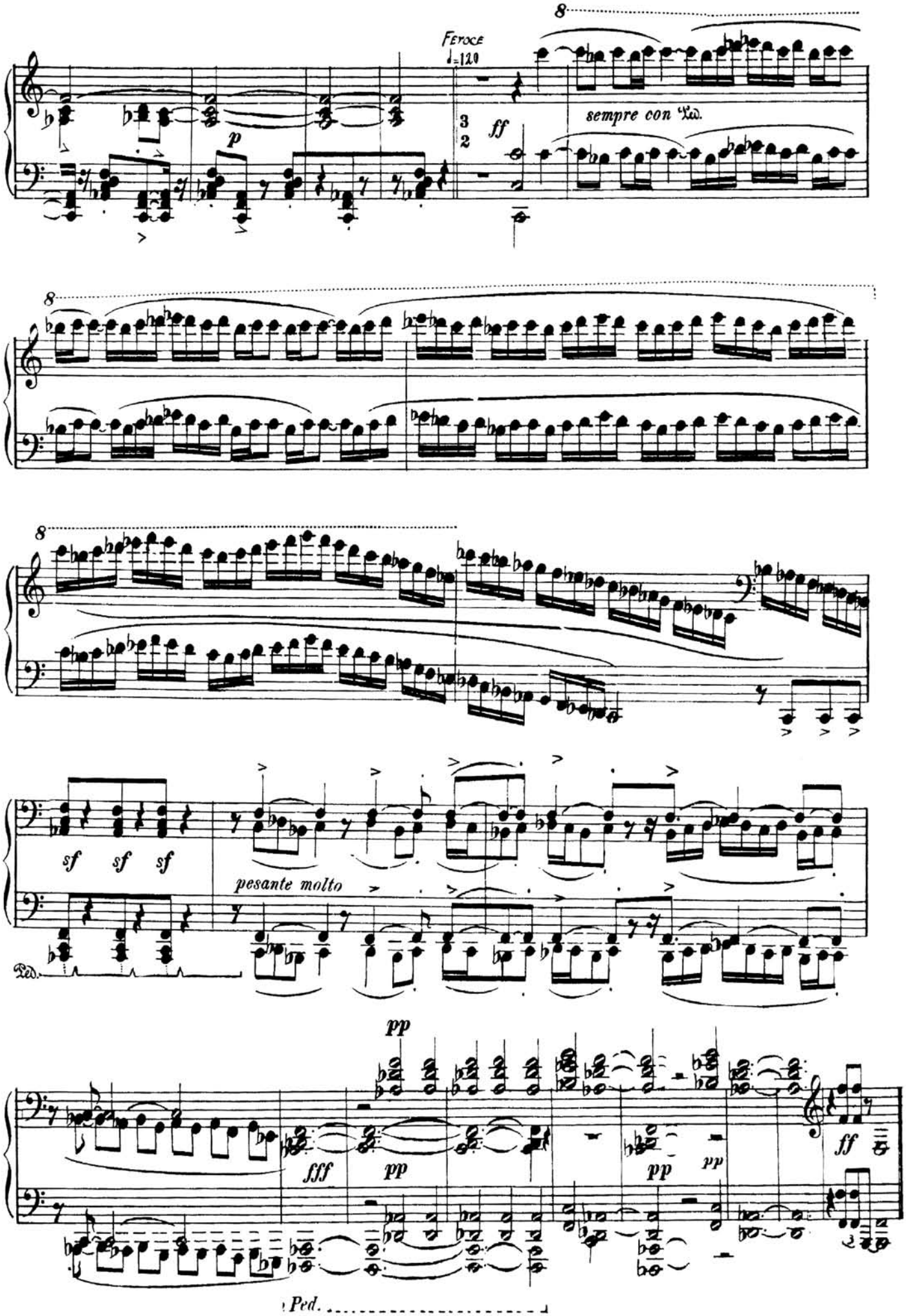
Feroce
♩=120
p
ff
sempre con Ped.
sf
sf
sf
pesante molto
Ped.
pp
fff
pp
pp
pp
ff
Ped.