

MENUET I-II in D MAJOR

(from: *Ouverture - Suite in D Major, FaWV K:D 24*)

for 2 Oboes, Bassoon, Strings & Continuo

Score (04':25")

Johann Friedrich Fasch (1688 - 1758)

(Urtext)

Menuet I ♩ = 100

Ed. Michel Rondeau

Oboe 1

Oboe 2

Bassoon

Harpsichord

Violin I

Violin II

Viola

MENUET I-II in D MAJOR - FaWV K:D 24 - Fasch - Score

Ob. 1

Ob. 2

Bsn.

Hpschd.

Vln. I

Vln. II

Vla.

MENUET I-II in D MAJOR - FaWV K:D 24 - Fasch - Score

MENUET I-II in D MAJOR - FaWV K:D 24 - Fasch - Score

- Ob. 1 (Oboe 1)
- Ob. 2 (Oboe 2)
- Bsn. (Bassoon)
- Hpschd. (Harpsichord)
- Vln. I (Violin I)
- Vln. II (Violin II)
- Vla. (Viola)

MENUET I-II in D MAJOR - FaWV K:D 24 - Fasch - Score

Ob. 1

Ob. 2

Bsn.

Hpschd.

Vln. I

Vln. II

Vla.

23

23

23

MENUET I-II in D MAJOR - FaWV K:D 24 - Fasch - Score

Ob. 1

Ob. 2

Bsn.

Hpschd.

Vln. I

Vln. II

Vla.

29

29

29

MENUET I-II in D MAJOR - FaWV K:D 24 - Fasch - Score

MENUET I-II in D MAJOR - FaWV K:D 24 - Fasch - Score

40

Ob. 1

Ob. 2

Bsn.

40

Hpschd.

40

Vln. I

Vln. II

Vla.

MENUET I-II in D MAJOR - FaWV K:D 24 - Fasch - Score

45

Ob. 1

Ob. 2

Bsn.

Hpschd.

Vln. I

Vln. II

Vla.

1.

MENUET I-II in D MAJOR - FaWV K:D 24 - Fasch - Score

Ob. 1

Ob. 2

Bsn.

51

2.

tr

Hpschd.

51

Vln. I

Vln. II

Vla.

51

MENUET I-II in D MAJOR - FaWV K:D 24 - Fasch - Score

57

Ob. 1

Ob. 2

Bsn.

57

Hpschd.

57

Vln. I

Vln. II

Vla.

MENUET I-II in D MAJOR - FaWV K:D 24 - Fasch - Score

63

Ob. 1

Ob. 2

Bsn.

63

Hpschd.

63

Vln. I

Vln. II

Vla.

68

Ob. 1

Ob. 2

Bsn.

68

Hpschd.

68

Vln. I

Vln. II

Vla.

MENUET I-II in D MAJOR - FaWV K:D 24 - Fasch - Score

73

Ob. 1

Ob. 2

Bsn.

1.

2.

73

Hpschd.

73

Vln. I

Vln. II

Vla.

MENUET I-II in D MAJOR

(from: *Ouverture - Suite in D Major, FaWV K:D 24*)
for 2 Oboes, Bassoon, Strings & Continuo

Oboe 1

Johann Friedrich Fasch (1688 - 1758)

Ed. Michel Rondeau

Menuet I ♩ = 100

MENUET I-II in D MAJOR

(from: Overture - Suite in D Major, FaWV K:D 24)
for 2 Oboes, Bassoon, Strings & Continuo

Oboe 2

Johann Friedrich Fasch (1688 - 1758)

Ed. Michel Rondeau

Menuet I ♩ = 100

© 2015 - Gatineau, QC., CA.

MENUET I-II in D MAJOR

(from: *Ouverture - Suite in D Major, FaWV K:D 24*)
for 2 Oboes, Bassoon, Strings & Continuo

Bassoon

Johann Friedrich Fasch (1688 - 1758)
Ed. Michel Rondeau

Menuet I ♩ = 100

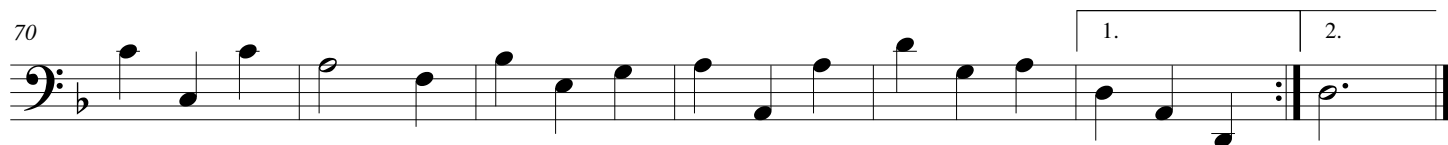
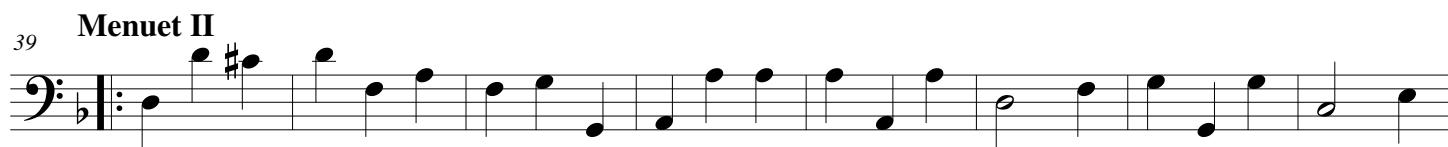
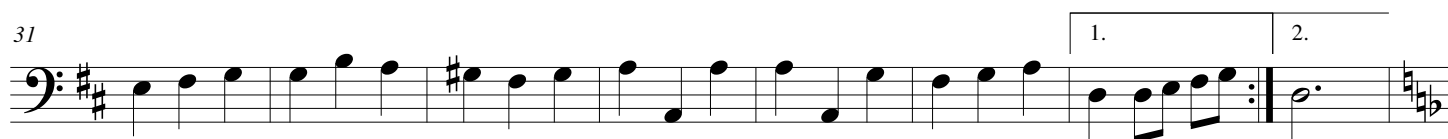

MENUET I-II in D MAJOR

(from: *Ouverture - Suite in D Major, FaWV K:D 24*)

for 2 Oboes, Bassoon, Strings & Continuo

Violin I

Johann Friedrich Fasch (1688 - 1758)

Ed. Michel Rondeau

Menuet I ♩ = 100

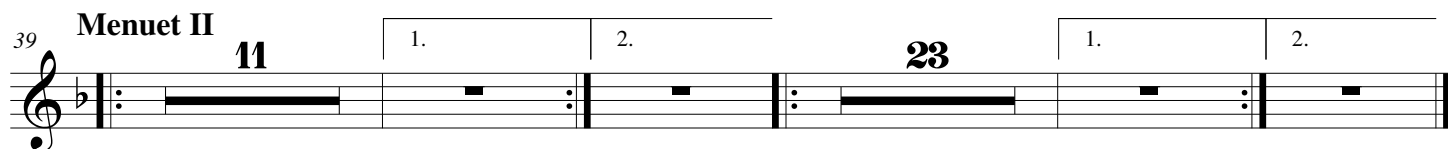
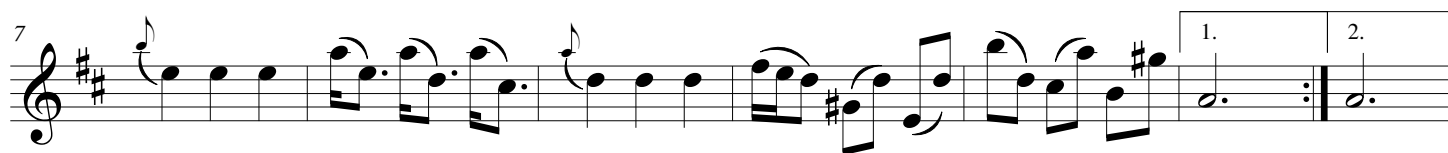

MENUET I-II in D MAJOR

(from: *Ouverture - Suite in D Major, FaWV K:D 24*)

for 2 Oboes, Bassoon, Strings & Continuo

Violin II

Johann Friedrich Fasch (1688 - 1758)

Ed. Michel Rondeau

Menuet I ♩ = 100

MENUET I-II in D MAJOR

(from: *Ouverture - Suite in D Major, FaWV K:D 24*)
for 2 Oboes, Bassoon, Strings & Continuo

Viola

Johann Friedrich Fasch (1688 - 1758)

Ed. Michel Rondeau

Menuet I ♩ = 100

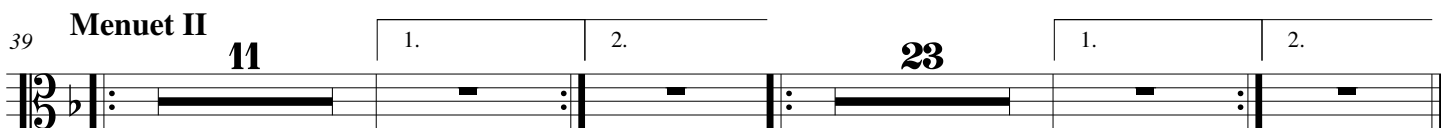
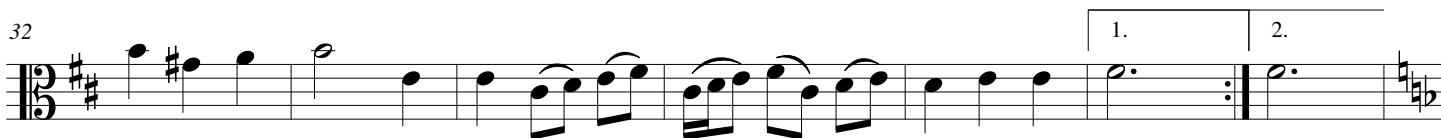
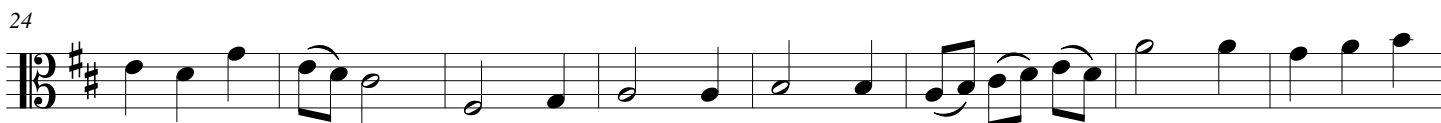

MENUET I-II in D MAJOR

(from: Overture - Suite in D Major, FaWV K:D 24)
for 2 Oboes, Bassoon, Strings & Continuo

Harpsichord

Johann Friedrich Fasch (1688 - 1758)

Ed. Michel Rondeau

Menuet I ♩ = 100

