

Triumphal March from "AIDA"

for 4 contrabass quartets

Music by G. Verdi
Arr by Masahiro Komuro

Allegro maestoso

Tuning

4
mf

8

13 *cresc. e string. a poco a poco*

mf

18

f

22 **A** *a tempo come prima*

ff

27

35 **B** *tempo primo*

mf

40 *cresc. e string. a poco a poco*

mf

45

50 *tornando al tempo di prima* Solo

f p

FRONT · Left I

55 **C**

60

65

71 **D** **E**

90 **F** **G**

125 **H**

135 **I** Tempo I.

142 *pesante* **J** Più animato

147

151

156 *stentate* **VUOTA**

161 **K** *Ritenu*to come prima

166

171

176 **L** *più mosso*

181 *sempre animando*

184

188

193

Tempo I.
sempre flag.

203

Triumphal March from "AIDA"

for 4 contrabass quartets

Music by G. Verdi
Arr by Masahiro Komuro

Allegro maestoso

Tuning  

8 

13 *cresc. e string. a poco a poco*

16 

19 

23 **A** *a tempo come prima*

27 

35 **B** *tempo primo*

40 *cresc. e string. a poco a poco*

44 

47 

51 **C** *tornando al tempo di prima*

FRONT · Left II

62 Solo
p cantabile

67

87 **E** *ff* *ff*

112 **G** *f* *mf* 3

125 **H** *f*

135 **I** Tempo I. *ff*

141 *pesante* **J** Più animato

150 *mf* *cresc.*

153

156 *stentate* *ff* VUOTA

161 **K** *Ritenuato come prima*

166

171

175 **L** *più mosso*

sempre animando

180

184

M

188

193

Tempo I.

197

200

sempre flag.

204

Triumphal March from "AIDA"

for 4 contrabass quartets

Music by G.Verdi
Arr by Masahiro Komuro

Allegro maestoso

Tuning  
mf

9 

13 *cresc. e string. a poco a poco*

mf

16 

19 
f

23 **A** *a tempo come prima*

ff

27 
3

35 **B** *tempo primo*

mf

39 

43 *cresc. e string. a poco a poco*

mf

46 

50 *tornando al tempo di prima*

f

FRONT · Left III

55 **C**
p

61
pp

67 **D** 12 4

87 **E**
ff 3 3 3 3

91 **F** 12 **G** 9 **H** 11 4
f

129 *p* *cresc.* *f*

135 **I** Tempo I.
ff

141 *pesante* **J** Più animato *saltato*
p

146

150 *mf* *cresc.*

153

156 *stentate* **VUOTA**
ff

161 **K** *Ritenuato come prima*

169

176 **L** *più mosso*

181 *sempre animando*

184

188

192

196

200

sempre flag.

Triumphal March from "AIDA"

for 4 contrabass quartets

Music by G. Verdi
Arr by Masahiro Komuro

Allegro maestoso

Tuning

4 *pizz.*
mf

8

13 *arco cresc. e string. a poco a poco*

p

19

f

24

A *a tempo come prima*

ff

30

B *tempo primo*
pizz.

mf

37

42

arco cresc. e string. a poco a poco

p

48

f

C

tornando al tempo di prima

p

59

pp

65

71 **D** **12** **3** **E**
p *ff*

89 **F** **12** **9**

112 **G** **11** **H** **3**
f *p* *mf*

130 *f*

135 **I** **Tempo I.**
ff

142 *pizz. pesante* **J** **Più animato**
mf

147 *arco*
mf cresc.

152

158 *stentate* **VUOTA** **K** **Ritenuto come prima**
ff *ff*

163

169

175

L *più mosso*

179

sempre animando

183

187 **M**

191

195

199 *Tempo I.*

ff

204

Triumphal March from "AIDA"

for 4 contrabass quartets

Music by G. Verdi

Arr by Masahiro Komuro

Allegro maestoso

Tuning  

8 

13 *cresc. e string. a poco a poco*

17 

21 

25 **A** *a tempo come prima*

31 **B** *tempo primo*

38 

43 *cresc. e string. a poco a poco*

47 

51 *Solo tornando al tempo di prima*

55 **C** *pizz.*

61 

66 

FRONT · Right I

71 **D** 12 3 arco **E** *mf* *ff*

88 12 **F** 10

113 **G** pizz. *p* arco

118 pizz. *p* arco

123 **H** pizz. *p*

128 arco *mf* pizz. arco

133 **I** Tempo I. *f* *ff*

138 *pesante* 3

144 **J** Più animato *mf*

148 *mf* *cresc.*

152

156 *stentate* *ff* **VUOTA**

161 **K** *Ritenuato come prima*

ff *sim.*

165

170

174 **L** *più mosso*

mf

179 *sempre animando*

f

184 **M**

f sul D sul G sul D

189

195

199 **Tempo I.**

ff

204

Triumphal March from "AIDA"

for 4 contrabass quartets

Music by G.Verdi

Arr by Masahiro Komuro

Allegro maestoso

Tuning   *mf*

8 

12 *cresc. e string. a poco a poco*
mf 

17 *f* 

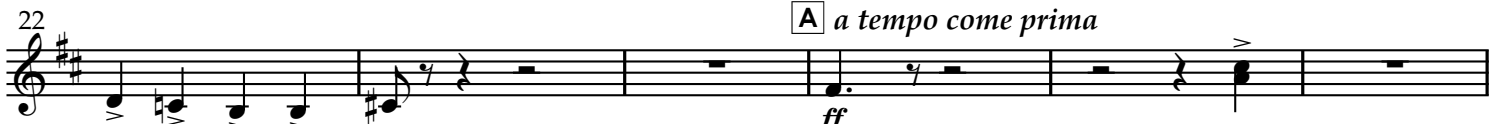
22 **A** *a tempo come prima*
ff 

28 

35 **B** *tempo primo*
mf 

40 *cresc. e string. a poco a poco*
mf 

45 

50 *tornando al tempo di prima*
f 

55 **C** *pizz.*
p 

60 *arco* 

65 

FRONT · Right II

71 **D** 12 3 **E**
mf *ff*

88 12 **F** 10

113 **G** *pizz.* *p* *arco*

118 *pizz.* *p* *arco*

123 **H** *pizz.* *p*

128 *arco* 3 *pizz.* *mf* *arco*

133 **I** Tempo I. *f* *ff*

138

143 *pesante* **J** Più animato *mf*

147

151 *mf* *cresc.*

156 *stentate* *ff* **VUOTA**

FRONT · Right II

161 **K** *Ritenuato come prima*

165

169

173

177

182

187 **M**

191

195

199 **Tempo I.**

204

Triumphal March from "AIDA"

for 4 contrabass quartets

Music by G.Verdi

Arr by Masahiro Komuro

Allegro maestoso

Tuning  

mf

9 

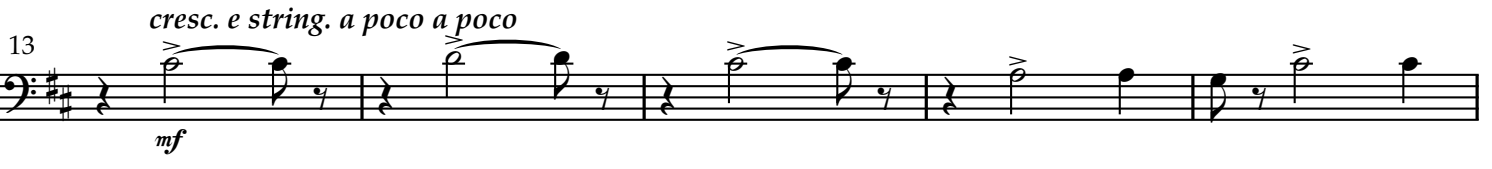
13 *cresc. e string. a poco a poco*

mf

18 

f

23 **A** *a tempo come prima*

ff

29 

B *tempo primo*
mf

37 

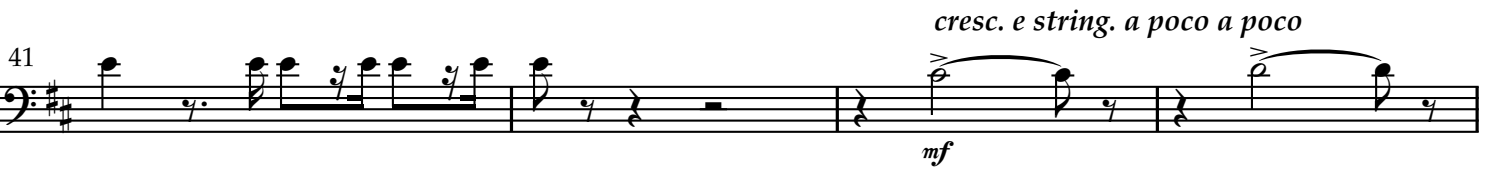
41 *cresc. e string. a poco a poco*

mf

45 

50 *tornando al tempo di prima*

f

55 **C** *pizz.*

p

59 

63 

67 

FRONT · Right III

71 **D** 12 3 arco **E**
mf *ff*

89 **F** 12 **G** pizz. *p*

115 arco pizz. *p*

120 arco pizz. *p*

125 **H** arco pizz. *mf*

130 arco *f*

135 **I** Tempo I. *ff*

141 *pesante* **J** Più animato *mf*

146

151 *mf cresc.*

156 *stentate* *ff* **VUOTA**

161 **K** *Ritenuato come prima*

165

169

173

più mosso

177

181 *sempre animando*

187 **M**

191

195

Tempo I.

199

204

Triumphal March from "AIDA"

for 4 contrabass quartets

Music by G.Verdi

Arr by Masahiro Komuro

Allegro maestoso

Tuning  

9 

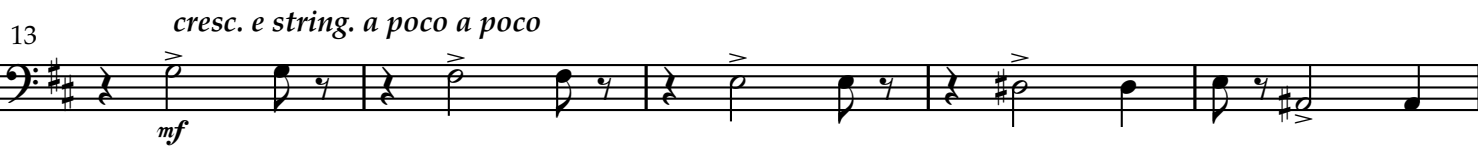
13 *cresc. e string. a poco a poco*
mf 

18 

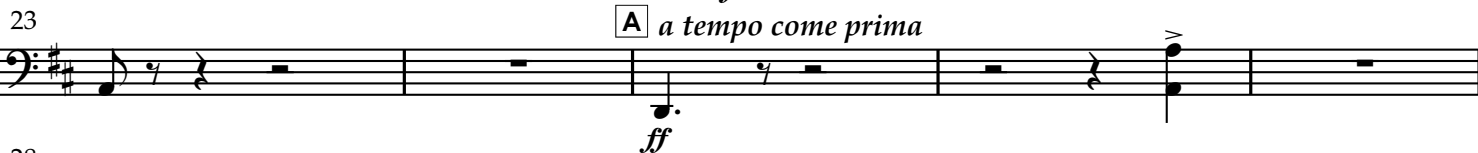
23 **A** *a tempo come prima*
ff 

28 

35 **B** *tempo primo*
(arco) mf 

40 *cresc. e string. a poco a poco*
mf 

45 

50 *tornando al tempo di prima*
f 

55 **C** *pizz.*
p 

59 

63 

67 

FRONT · Right IV

71 **D** 12 3 arco **E**
p *ff*

91 12 **F** 9 pizz. **G**
f *p*

116 arco pizz.
p

121 arco pizz.
p

125 **H** arco pizz.
mf

130 arco
f

135 **I** Tempo I.
ff

142 *pesante* **J** Più animato
mf

146

150 *mf cresc.*

155 *stentate* **VUOTA**
ff

161 **K** *Ritenuato come prima*

166

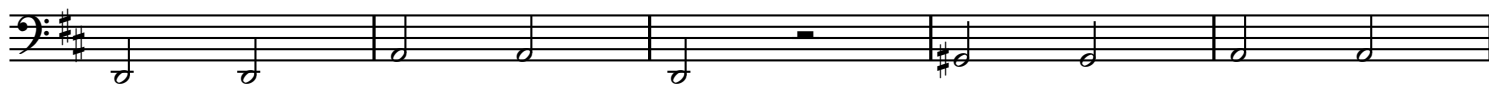

171

176 **L** *più mosso*181 *sempre animando*187 **M**

191

195

199 **Tempo I.**

204

Triumphal March from "AIDA"

for 4 contrabass quartets

Music by G.Verdi
Arr by Masahiro Komuro

Allegro maestoso

Tuning  

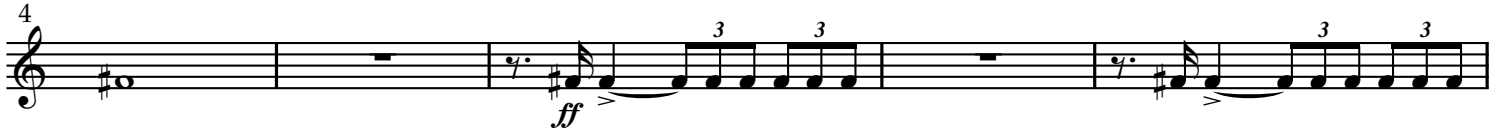
4 

9 

25 **A** *a tempo come prima* 

30 *pesante e stentato* 

35 **B** *tempo primo* 

40 

71 **D** 

83 

88 

BACK · Right I

112 Solo sempre flag. **G**
f

116

120

124 **H**

129 *p stacc.*

132 *cresc.*

135 **I** Tempo I.
ordinaly *ff*

139 *pesante*

144 **J** Più animato *f*

149 *f* sempre flag.

BACK · Right I

158 *stentate* **VUOTA** **K** *Ritenuato come prima*
ff *ff*
ordinaly

163

167

173 **L** *più mosso*
f

178 *sempre animando*
f

183 **M** *sempre flag.*
f 3 3

188 2 3 3 3 3 3 3

193 *ordinaly*

199 **Tempo I.** 3 3 3 3 3 3
ff

203 3 3 3 3 3 3

Triumphal March from "AIDA"

for 4 contrabass quartets

Music by G.Verdi
Arr by Masahiro Komuro

Allegro maestoso
sempre flag.

Tuning

A *a tempo come prima*

25 ordinaly

30 *pesante e stentato*

B *tempo primo* sempre flag.

35

40 **C**

D ordinaly

71

83 **E**

88 **F**

BACK · Right II

113 **G**

p

117

p

121

p

125 **H**

p

129

mf

133 **I** Tempo I.

f *ff*

137

141 *pesante* **J** Più animato

f

145

f

149

f sempre flag.

157 *stentate* **VUOTA**

ff

BACK · Right II

161 **K** *Ritenu*to come prima

Triumphal March from "AIDA"

for 4 contrabass quartets

Music by G.Verdi
Arr by Masahiro Komuro

Allegro maestoso

sempre flag.

Tuning

a tempo come prima

A ordinaly

BACK · Right III

113 **G**

117

121

125 **H**

129 sempre flag.

132

Tempo I.
ordinaly

135 **I**

139

144 **J** Più animato

149

157

161 **K** *Ritenuato come prima*
ff

165

169

174 *ordially* **L** *più mosso*
f

178 *sempre animando*
f

182

M *sempre flag.*
f 3 3 3 3 2 3 3

192 2 *sul G* *sul D* *sul G*

198 **Tempo I.**
ff

203 *ordially*

Triumphal March from "AIDA"

for 4 contrabass quartets

Music by G.Verdi
Arr by Masahiro Komuro

Allegro maestoso

Tuning

ff squillante 3 3 3 3

4

ff 3 3 3 3

9

3 3 f 12

25

A a tempo come prima

ff

30

pesante e stentato

3

35

B tempo primo

ff 3 3 3 3

40

C

3 3 f 12 16

71

D

6

f

81

f

87

E

12

ff

103 **F** 10 **G**

p

117

p

122 **H**

p

126

mf

130

f

134 **I** Tempo I.

ff

138

142 *pesante* **J** Più animato

f

147

152 *stentate* **VUOTA**

f *ff*

161 **K** *Ritenu*to come prima

176 **L** *più mosso*

181 *sempre animando*

Tempo I.

Triumphal March from "AIDA"

for 4 contrabass quartets

Music by G.Verdi
Arr by Masahiro Komuro

Allegro maestoso **A** *a tempo come prima*

Tuning

24 *ff*

27

31 *pesante e stentato*

35 **B** *tempo primo*

ff

40 *cresc. e string. a poco a poco*

mf

44

48 *f*

52 *tornando al tempo di prima* **C** **D**

16 3

74 *f*

78

83 **E**

f 3

BACK · Left I

90 Solo sempre flag. *mf* 3 3

94 3

98 3 *f* 3

102 **F** *p* 3 3 3

106 *mf* 3 3

110 **G** *f* 3 11

124 sempre flag. **H** *p* 3 3 3

128 *mf* 3 3

132 **I** *f* 3 *ff* Tempo I. ordinaly

136

140 *pesante* 3

BACK · Left I

144 **J** Più animato

Triumphal March from "AIDA"

for 4 contrabass quartets

Music by G.Verdi
Arr by Masahiro Komuro

Allegro maestoso A *a tempo come prima*

Tuning   *ff*

27 

31 *pesante e stentato*  *3*

35 B *tempo primo*  *ff*

41 *cresc. e string. a poco a poco*  *mf* *2*

47  *f*

52 *tornando al tempo di prima* C D  *16* *3*

74  *f*

78 

83 E  *f* *4*

BACK · Left II

91 *p*

95 *f* *p*

99 *f* *p*

103 **F** *f* *p*

107 *mf*

111 **G** *f* *p* **11** *sempre flag.*

125 **H** *f* *p*

129 *mf* *f* *p*

133 **I** *f* *ff* **Tempo I.** *ordinaly*

137 *f* *p*

141 *pesante* **J** *Più animato* *f* *p* **6**

BACK · Left II

151 *mf* *cresc.*

155 *stentate*
ff

159 **VUOTA** **K** *Ritenu* *come prima*
ff

166 *f*

172

176 **L** *più mosso*
f

180 *sempre animando*
ff ————— *f*

184 **M**

189

194

199 **Tempo I.**
ff **6** *f* *f*

Triumphal March from "AIDA"

for 4 contrabass quartets

Music by G.Verdi
Arr by Masahiro Komuro

Allegro maestoso **A** *a tempo come prima*

Tuning

24 *ff*

27

31 *pesante e stentato*

3

35 **B** *tempo primo*

ff

40 *cresc. e string. a poco a poco*

mf

45

49 *f*

53 *tornando al tempo di prima* **C**

16 **D**

f

73

78

83 **E**

f

4

91 *p*

95

99 *f* *p*

103 **F**

107 *mf*

111 *f* **G** 12 **H** *p*

127 *mf* *sempre flag.*

131 *f* 3

135 **I** *Tempo I.*
ordially *ff*

139

143 *pesante* **J** *Più animato* 6 *mf cresc.*

153

157

161 **K** *Ritenu*to come prima

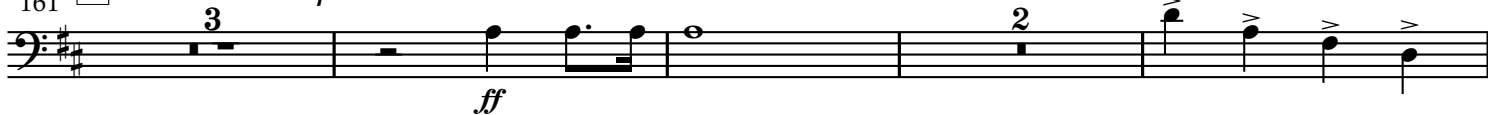

169

173

178

182

187 **M**

191

195

200

Triumphal March from "AIDA"

for 4 contrabass quartets

Music by G.Verdi
Arr by Masahiro Komuro

Allegro maestoso **A** *a tempo come prima*

24

Tuning   *ff*

27

31

 *pesante e stentato*

35 **B** *tempo primo*

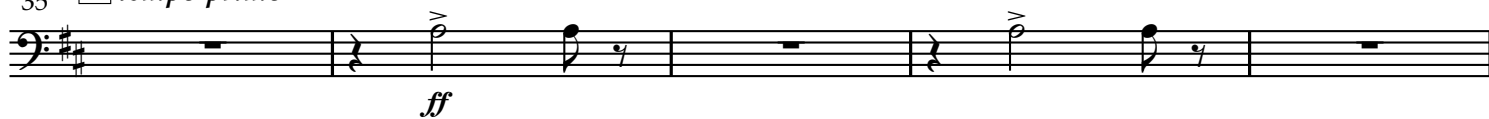
 *ff*

40

 *cresc. e string. a poco a poco*
mf

46

 *f*

51

 *tornando al tempo di prima* **C** 16

71 **D**

 *f*

75

79

83

 *f* **E** 4

91

95

100

104

108

112

127

132

136

140

144

154

158

stentate

VUOTA

K *Ritenuato come prima*

164

ff

170

174

L *più mosso*

f

179

sempre animando

f

183

187

M

191

195

199

Tempo I.

6

ff

Bass Drum & Cymbals **Triumphal March from "AIDA"**

(OPTION)

for 4 contrabass quartets

Music by G. Verdi
Arr by Masahiro Komuro

Allegro maestoso **A** *a tempo come prima*
24 Bass Drum *f*

Cymbals
Bass Drum

29 **B** *tempo primo*
3 20

55 **C** 16 **D** 16 **E** Bass Drum *f*

91 12 **F** 10 **G** 12 **H** 10 **I** **Tempo I.** Cymbals *f*
Bass Drum *f*

138 *pesante*

144 **J** **Più animato** 16 **VUOTA** **K** *Ritenuato come prima*
mf Cymbals
mf Bass Drum

164

170

176 **L** *più mosso* 9 *f* **M** 2

192 2

Tempo I.

199 *f*

203