Salterello

Vincenzo Galilei
1520 - 1591

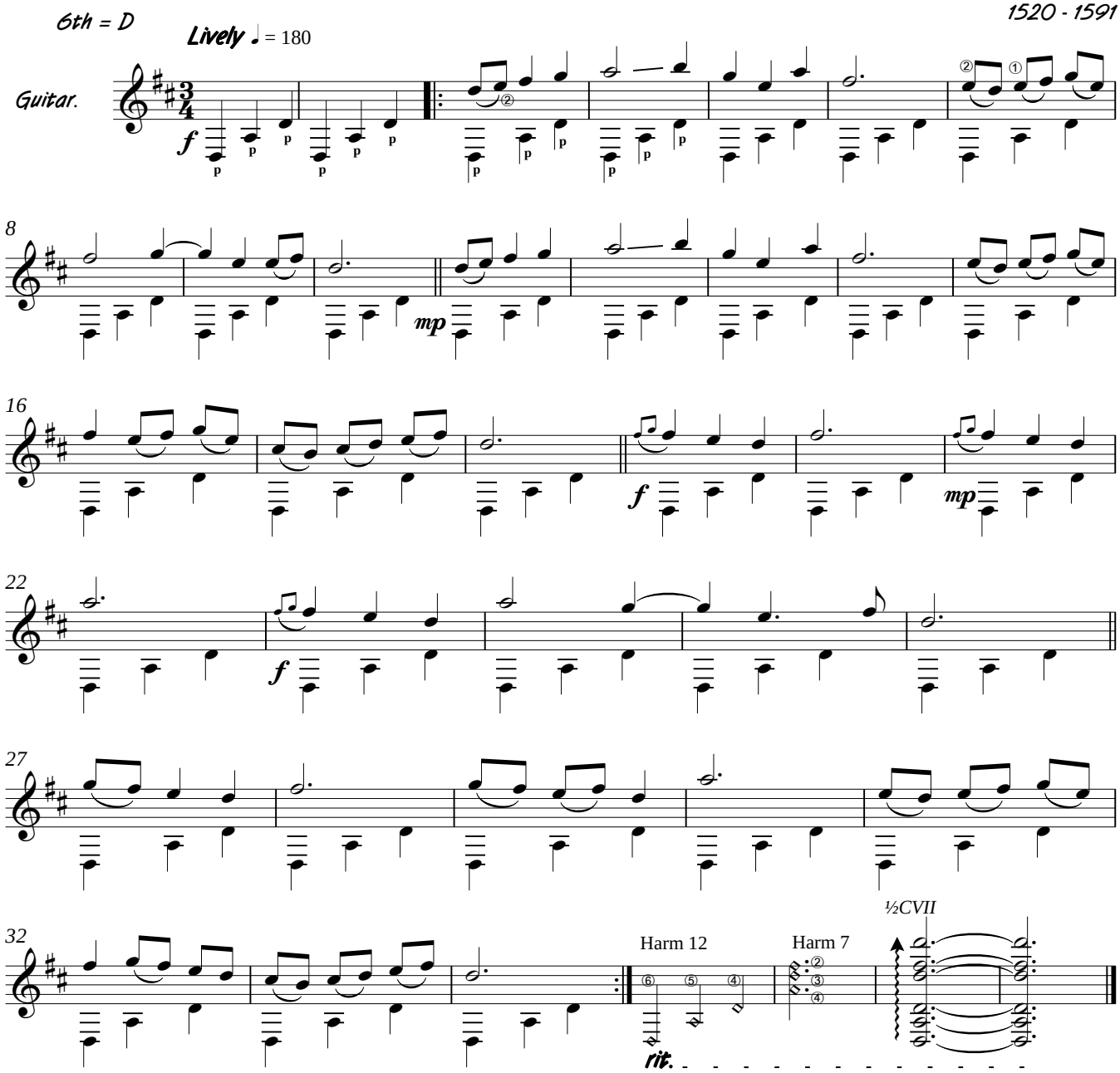

Transcription by Tony Wilkinson 2008.