

# BOURRÉE in E-Flat MAJOR

(from: Ouverture - Suite in E-Flat Major, FaWV K:Es1)

for 2 Oboes, Bassoon, Strings & Continuo

Score (03':25")

(Urtext)

Bourrée I  $\text{♩} = 90$

Johann Friedrich Fasch (1688 - 1758)

Ed. Michel Rondeau

BOURRÉE in E-Flat MAJOR - FaWV K:Es1 - Fasch - Score

Ob. 1

Ob. 2

Bsn.

Hpschd.

Vln. I

Vln. II

Vla.

Vc.

BOURRÉE in E-Flat MAJOR - FaWV K:Es1 - Fasch - Score

10

Ob. 1

*p* *f*

Ob. 2

*p* *f*

Bsn.

*p* *f*

10

Hpschd.

*p* *f*

10

Vln. I

*p* *f*

Vln. II

*p* *f*

Vla.

*p* *f*

Vc.

*p* *f*

15

Ob. 1

Ob. 2

Bsn.

Hpschd.

Vln. I

Vln. II

Vla.

Vc.

1.

2.

BOURRÉE in E-Flat MAJOR - FaWV K:Es1 - Fasch - Score

Ob. 1

Ob. 2

Bsn.

Hpschd.

Vln. I

Vln. II

Vla.

Vc.

23

23

23

BOURRÉE in E-Flat MAJOR - FaWV K:Es1 - Fasch - Score

Ob. 1

Ob. 2

Bsn.

Hpschd.

Vln. I

Vln. II

Vla.

Vc.

27

27

27

*p*

*p*

BOURRÉE in E-Flat MAJOR - FaWV K:Es1 - Fasch - Score

## Bourrée II

The instrumentation and parts are as follows:

47

Ob. 1

Ob. 2

Bsn.

Hpschd.

Vln. I

Vln. II

Vla.

Vc.

52

Ob. 1

Ob. 2

Bsn.

Hpschd.

Vln. I

Vln. II

Vla.

Vc.

BOURRÉE in E-Flat MAJOR - FaWV K:Es1 - Fasch - Score

57

1. 2.

Ob. 1

Ob. 2

Bsn.

Hpschd.

Vln. I

Vln. II

Vla.

Vc.

62

Ob. 1

Ob. 2

Bsn.

Hpschd.

62

Vln. I

Vln. II

Vla.

Vc.

62

67

Ob. 1

Ob. 2

Bsn.

67

Hpschd.

67

Vln. I

Vln. II

Vla.

Vc.

Detailed description of the musical score: The score is for page 15 of the Bourrée in E-flat Major by Fasch. It features seven staves. The woodwinds (Ob. 1, Ob. 2, Bsn.) and strings (Vc., Vla.) play a steady eighth-note accompaniment. The strings (Vln. I, Vln. II) play a more active melody with eighth-note patterns and some slurs. The keyboard part (Hpschd.) is mostly silent, with rests in both staves. The key signature is E-flat major (three flats) and the time signature is 3/4. The page number 67 is marked at the beginning of each staff.

72

Ob. 1

Ob. 2

Bsn.

Hpschd.

Vln. I

Vln. II

Vla.

Vc.

BOURRÉE in E-Flat MAJOR - FaWV K:Es1 - Fasch - Score

77

1. 2.

Ob. 1

Ob. 2

Bsn.

Hpschd.

Vln. I

Vln. II

Vla.

Vc.

*repeat Bour. I*

# BOURRÉE in E-Flat MAJOR

(from: Overture - Suite in E-Flat Major, FaWV K:Es1)

for 2 Oboes, Bassoon, Strings & Continuo

## Oboe 1

Johann Friedrich Fasch (1688 - 1758)

Ed. Michel Rondeau

Bourrée I  $\text{♩} = 90$

5

10

15

20

25

30

35

40

59

**Bourrée II**  
**15**

**19**

repeat Bour. I

# BOURRÉE in E-Flat MAJOR

(from: Overture - Suite in E-Flat Major, FaWV K:Es1)

for 2 Oboes, Bassoon, Strings & Continuo

## Oboe 2

Johann Friedrich Fasch (1688 - 1758)

Ed. Michel Rondeau

Bourrée I  $\text{♩} = 90$

6

12

18

24

30

36

42

**Bourrée II**  
**15**

**19**

repeat Bour. I

# BOURRÉE in E-Flat MAJOR

(from: Overture - Suite in E-Flat Major, FaWV K:Es1)

for 2 Oboes, Bassoon, Strings & Continuo

## Bassoon

Johann Friedrich Fasch (1688 - 1758)

Ed. Michel Rondeau

Bourrée I  $\text{♩} = 90$

1. *f* *p* *f*

6 *p*

12 *f*

18 *p* *f*

25 *f*

40 *Bourrée II*

BOURRÉE in E-Flat MAJOR - FaWV K:Es1 - Fasch - Bassoon

51

57

62

68

74

# BOURRÉE in E-Flat MAJOR

(from: Overture - Suite in E-Flat Major, FaWV K:Es1)

for 2 Oboes, Bassoon, Strings & Continuo

## Harpsichord

Johann Friedrich Fasch (1688 - 1758)

Ed. Michel Rondeau

Bourrée I  $\text{♩} = 90$

6

12

18

*f* *p* *f* *p* *f*

BOURRÉE in E-Flat MAJOR - FaWV K:Es1 - Fasch - Harpsichord

24

4

33

*f*

4

39

1. 2. Bourrée II

4

44

4

50

4

BOURRÉE in E-Flat MAJOR - FaWV K:Es1 - Fasch - Harpsichord

56

1. 2.

62

68

74

1. 2.

*repeat Bour. I*

# BOURRÉE in E-Flat MAJOR

(from: Overture - Suite in E-Flat Major, FaWV K:Es1)

for 2 Oboes, Bassoon, Strings & Continuo

## Violin I

Johann Friedrich Fasch (1688 - 1758)

Ed. Michel Rondeau

Bourrée I  $\text{♩} = 90$

## BOURRÉE in E-Flat MAJOR - FaWV K:Es1 - Fasch - Violin 1

## Bourrée II

43

48

53

59

64

69

75

1. 2. 1. 2.

repeat Bour.1

# BOURRÉE in E-Flat MAJOR

(from: *Ouverture - Suite in E-Flat Major, FaWV K:Es1*)  
for 2 Oboes, Bassoon, Strings & Continuo

## Violin II

Johann Friedrich Fasch (1688 - 1758)  
Ed. Michel Rondeau

Bourrée I  $\text{♩} = 90$

## BOURRÉE in E-Flat MAJOR - FaWV K:Es1 - Fasch - Violin 2

48

53

59

64

69

75

1. 2. 1. 2.

*repeat Bour. I*

# BOURRÉE in E-Flat MAJOR

(from: *Ouverture - Suite in E-Flat Major, FaWV K:Es1*)  
for 2 Oboes, Bassoon, Strings & Continuo

## Viola

Johann Friedrich Fasch (1688 - 1758)

Ed. Michel Rondeau

Bourrée I  $\text{♩} = 90$

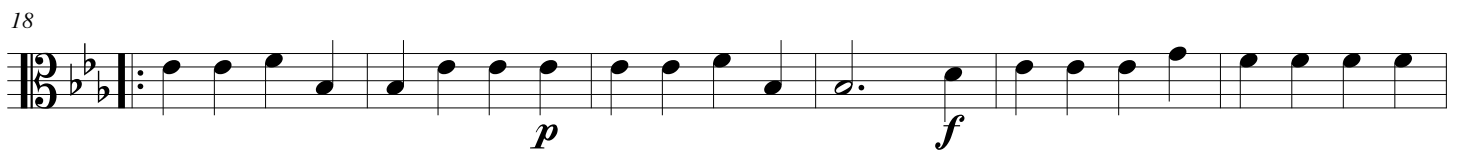
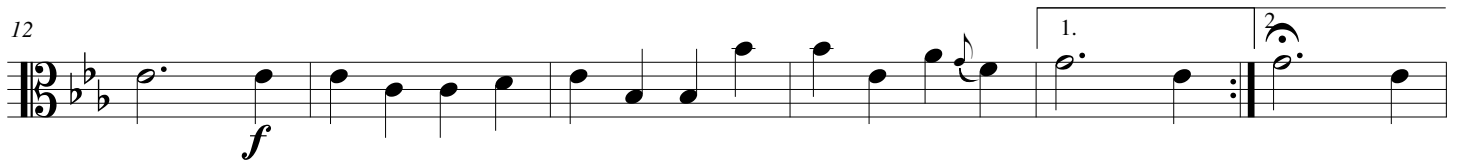
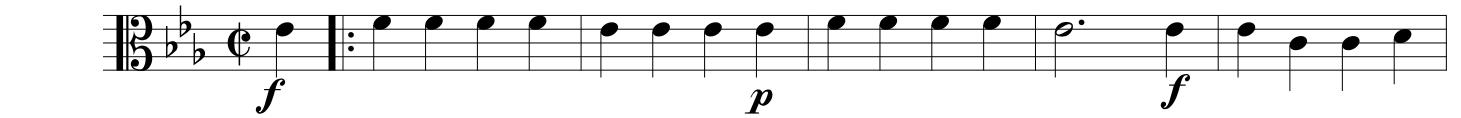

## BOURRÉE in E-Flat MAJOR - FaWV K:Es1 - Fasch - Viola

49

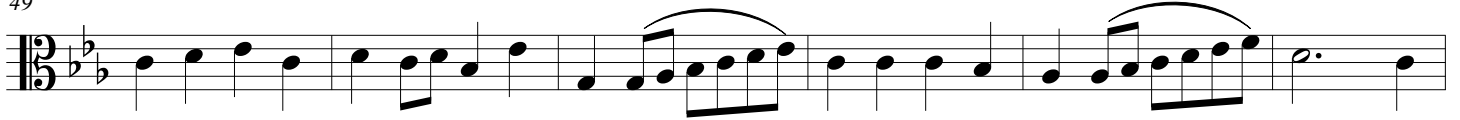

55

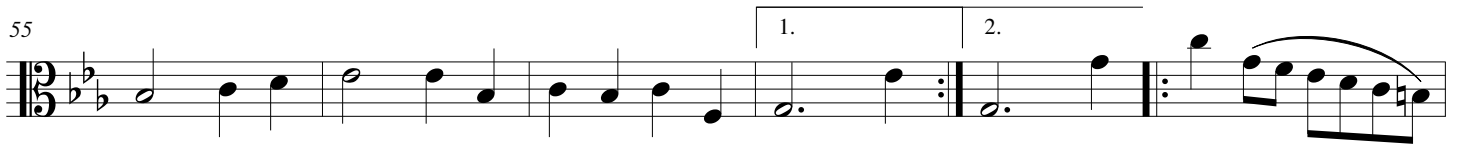

61

66

72

77

*repeat Bour.1*

# BOURRÉE in E-Flat MAJOR

(from: Overture - Suite in E-Flat Major, FaWV K:Es1)  
for 2 Oboes, Bassoon, Strings & Continuo

Cello

Johann Friedrich Fasch (1688 - 1758)

Ed. Michel Rondeau

Bourrée I  $\text{♩} = 90$

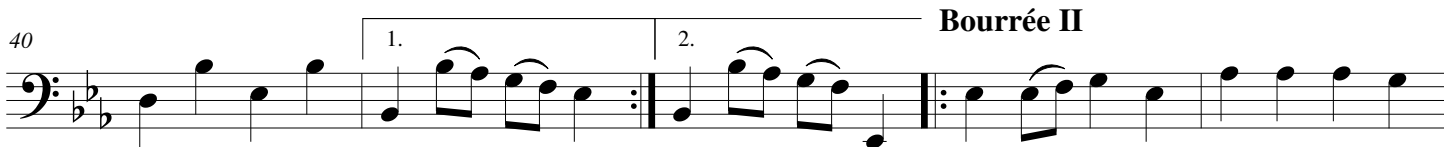
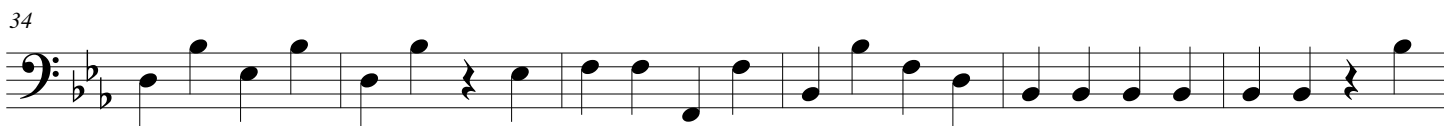
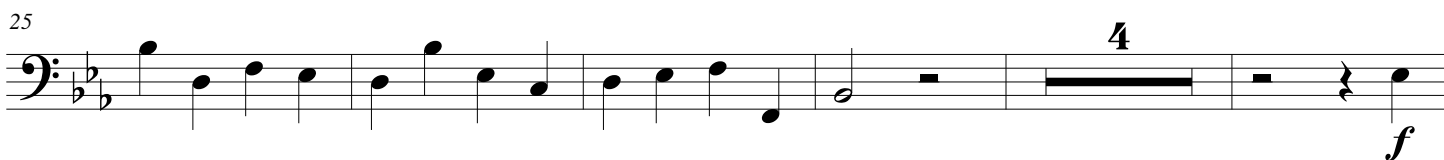
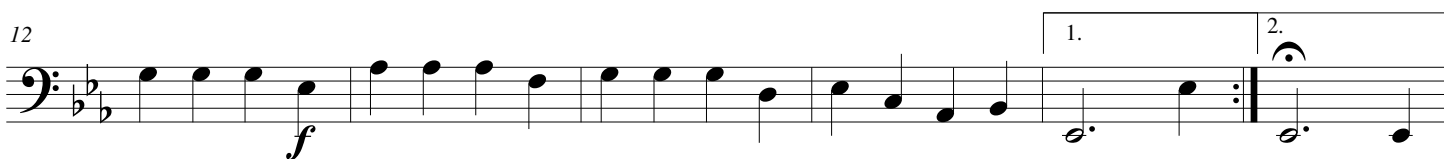
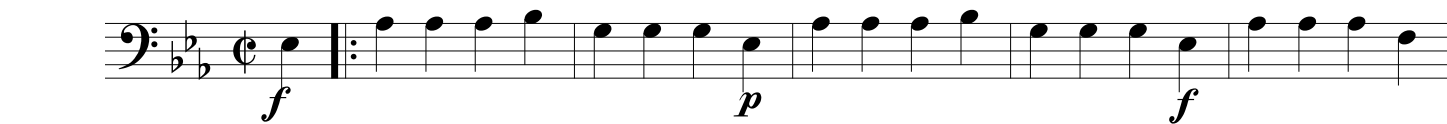

BOURRÉE in E-Flat MAJOR - FaWV K:Es1 - Fasch - Cello

51

57

62

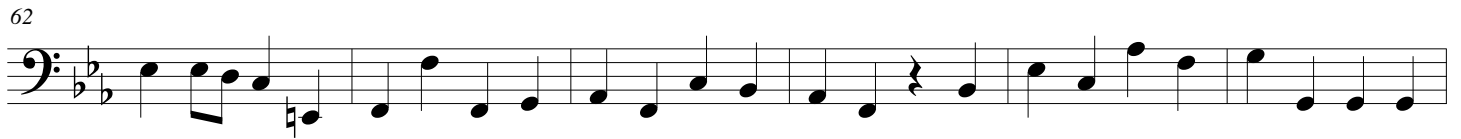

68

74

*repeat Bour.1*