LA Reine Carotte

Polka pour Piano

PAR

E. SATIAS

PR: 5.f

Paris, G. HARTMANN, Editeur, 19, Boul.t de la Madeleine
Londres, J. M.e DORWELL, 25, Warwick S.t Régent S.t

Imp. Mouveleur Paris

FAUT QUE L' TRAIN PASSE!

POLKA.

Sur la mélodie de A. CŒDÈS, chantée dans la Reine Carotte

par Melle THÉRÈSA.

POUR PIANO **PAR SATIAS**

BIBLIOTECA NACIONAL

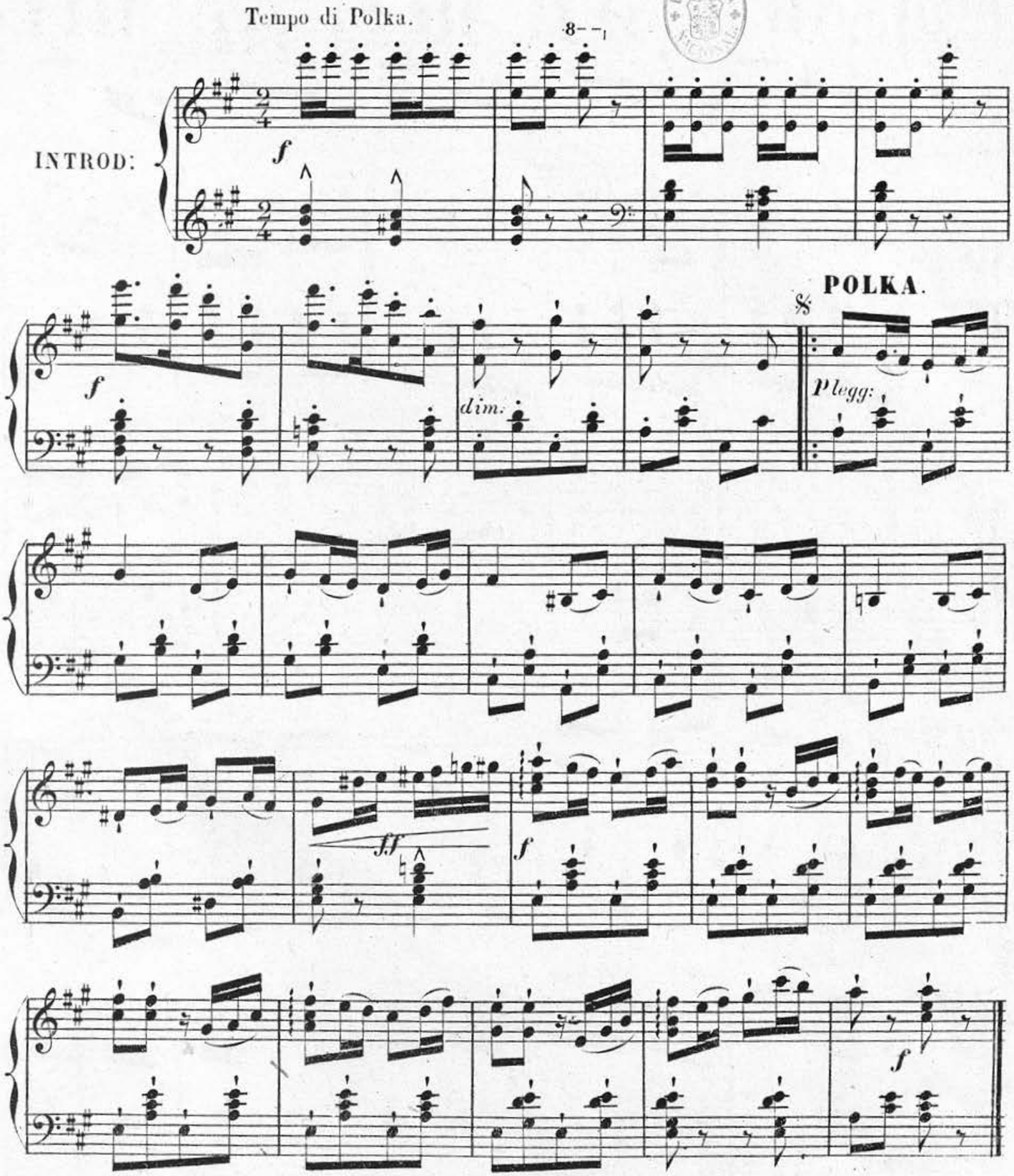

Paris, G. HARTMANN Éditeur, G. H. 805. 19, Boulevard de la Madeleine.

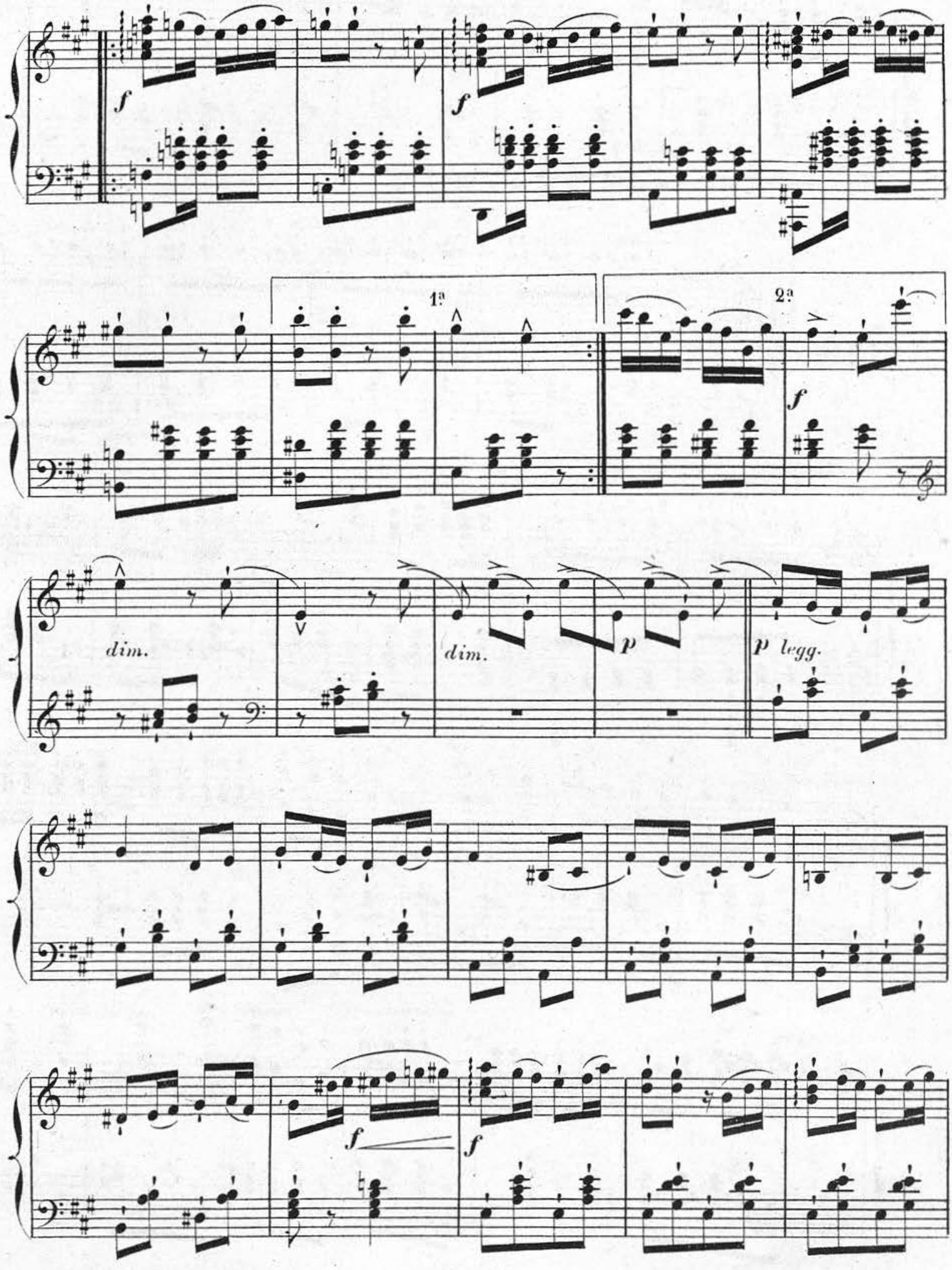
f
f
1a
2a
f
dim.
dim.
p
p legg.
f
f

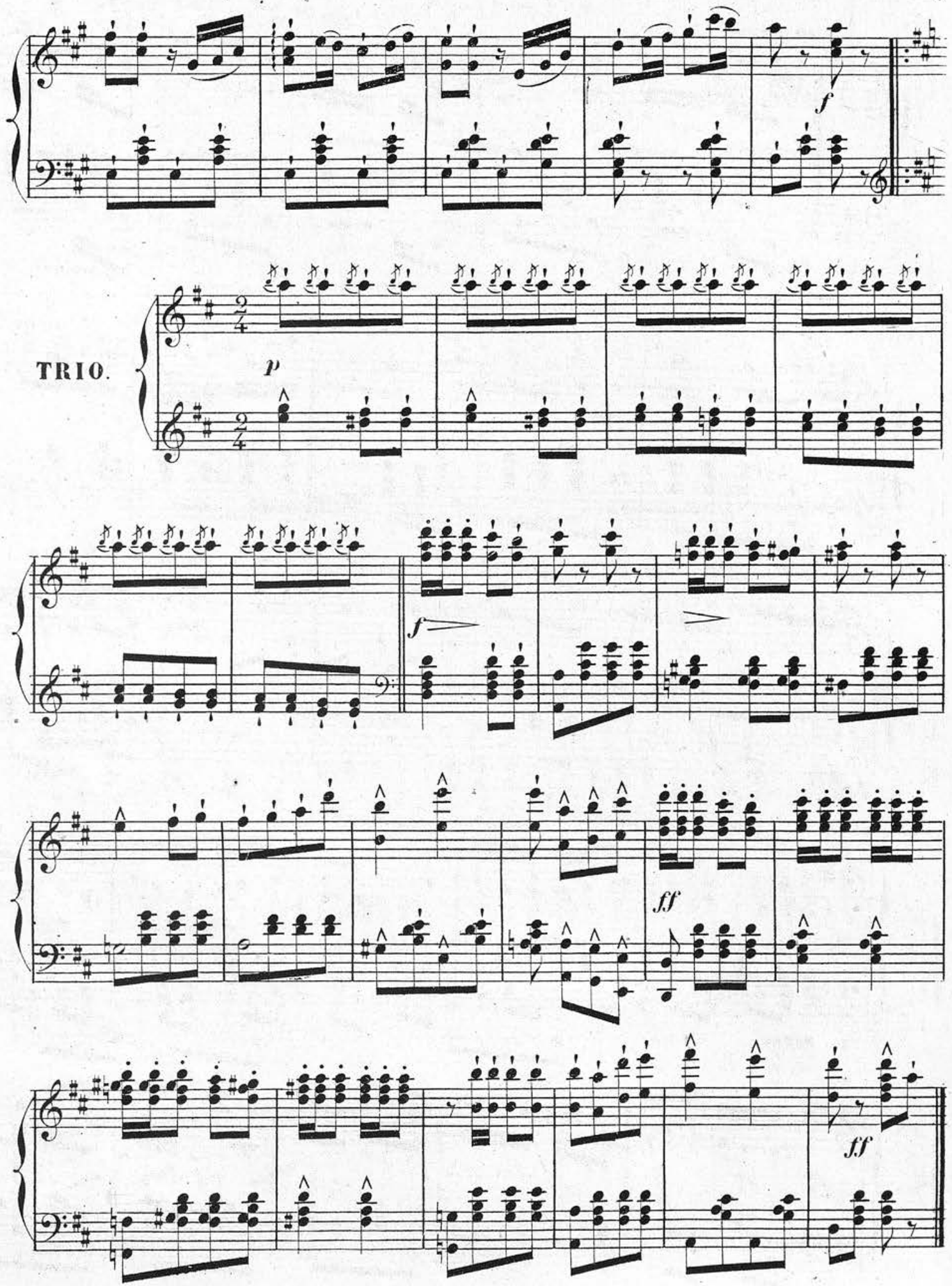
f
TRIO.
p
f
ff
ff

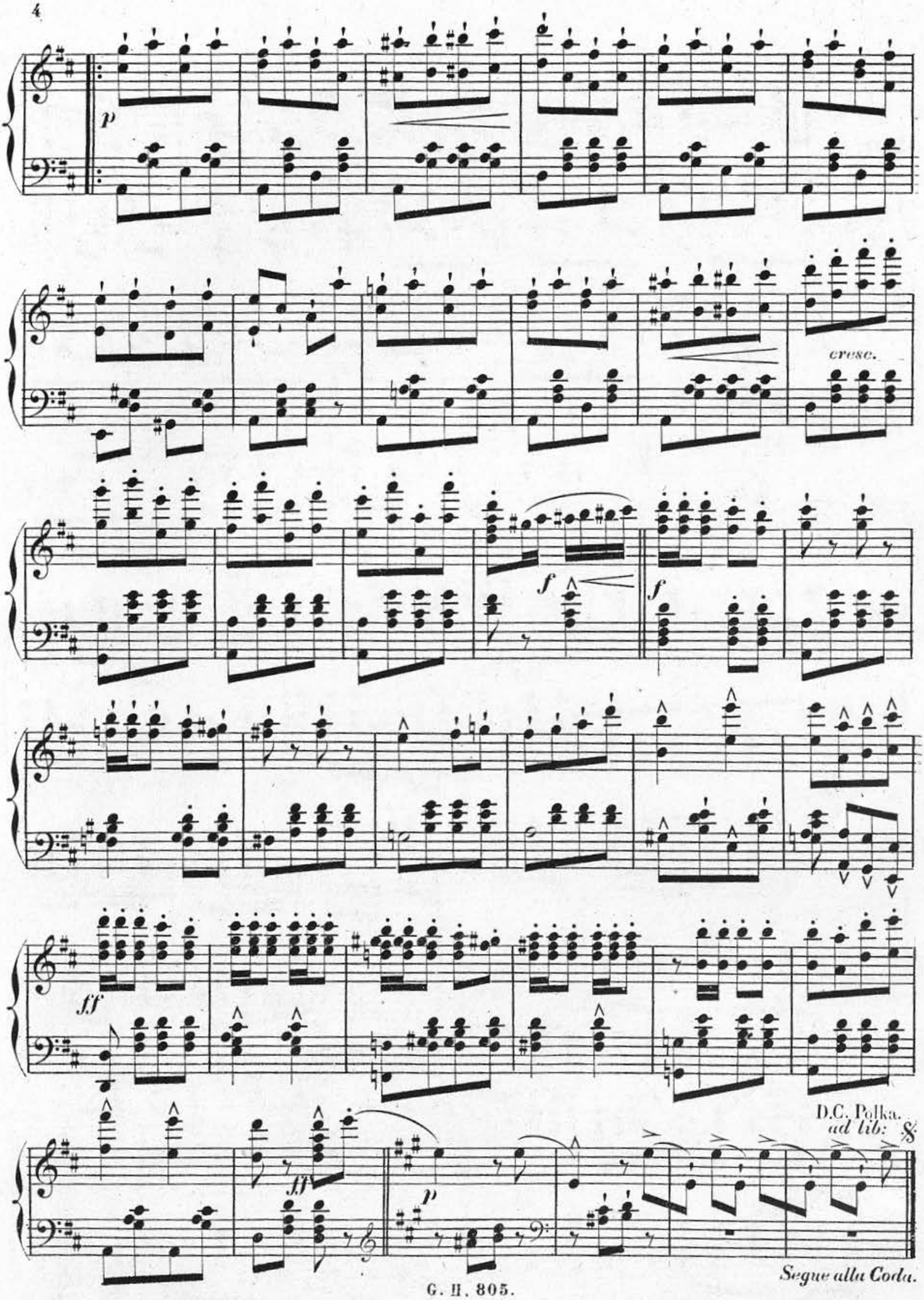
p
cresc.
f
f
ff
ff
p
D.C. Polka.
ad lib: 8
Segue alla Coda.

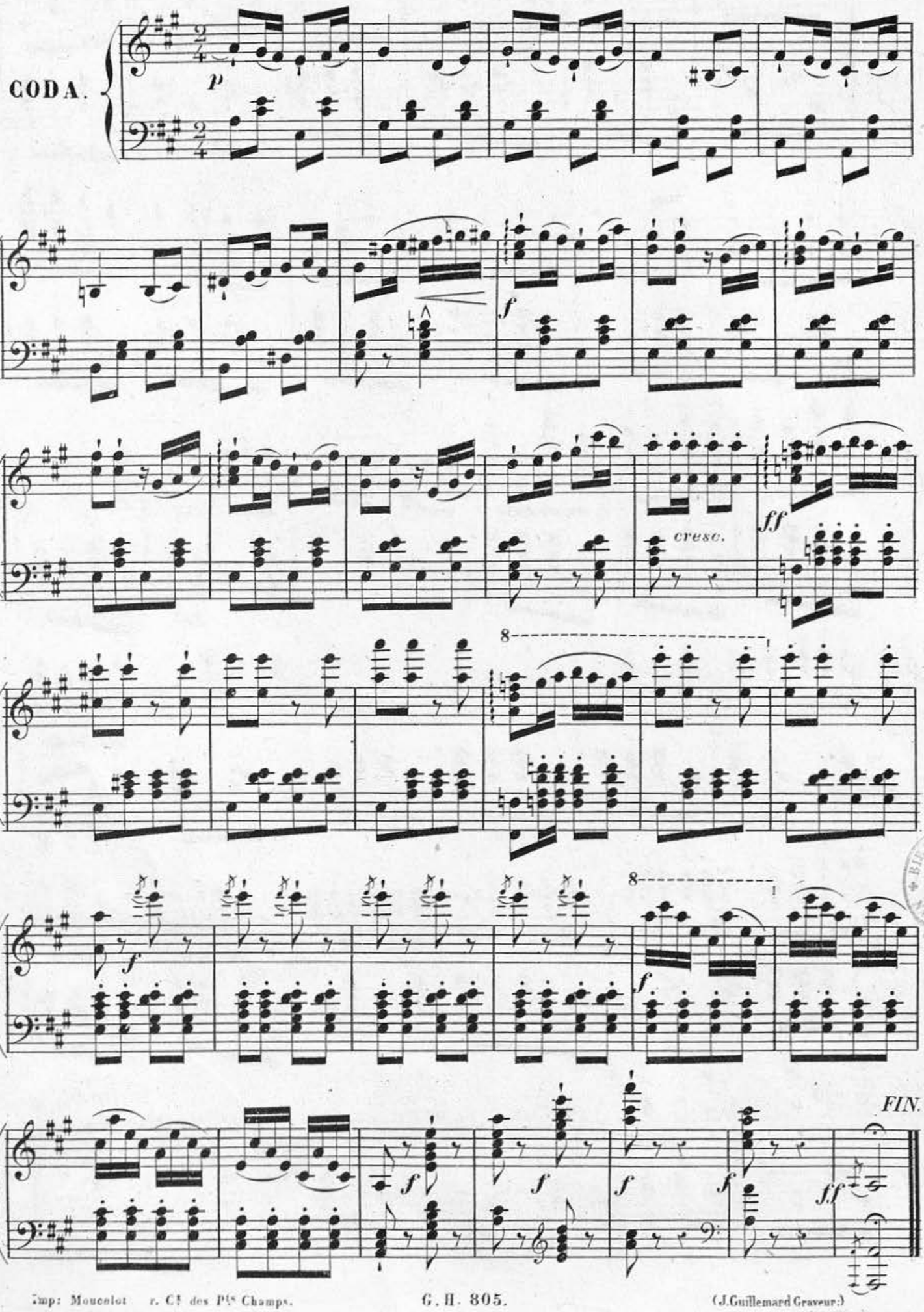

Imp: Mouclot r. Cie des Pts Champs. G. H. 805. (J.Guillemard Graveur.)