

*S. Mich. Monachij*

OCTAVA MUSICA  
CLAVIUM OCTO MUSICARUM  
IN  
MISSIS  
OCTO  
MUSICALIBUS,

à

IV. Vocibus C. A. T. B. II. Violinis,  
& duplici Basso continuo.

IN

LUCEM PUBLICAM PROLATA

à

P. Valentino Rathgeber,

Ord. S. Benedicti & Monasterij Banthenfis  
in Franconia Professo.

OPUS I.

*Cum Facultate Superiorum.*

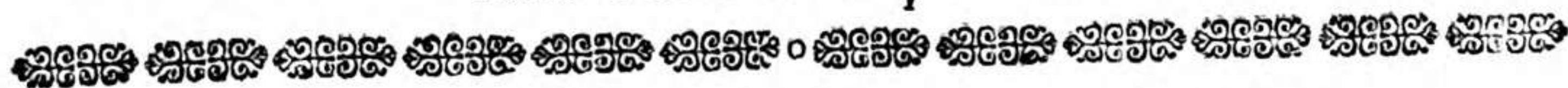

AUGUSTÆ VINDELICORUM,

Typis & Sumptibus JOANNIS JACOBI LOTTERI, Anno 1721.

2

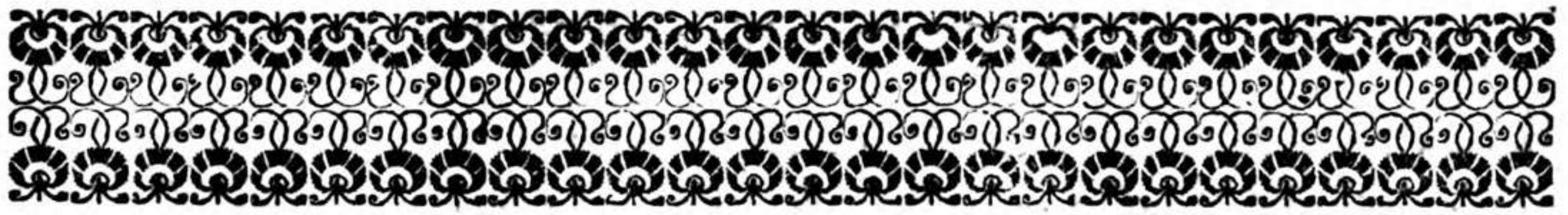

# VIOLINO I.

MISSA I.

Declina à malo.

*Pfal.* 36.

**K** *Gravè.*  
Yrie.

*Alegro.*

Kyrie.  
Dona.

6. *T.*

**E** *T in terra.*

**P** *unif.*  
*Atrem.*

*Allegro.*

**S**

*Sanctus.*

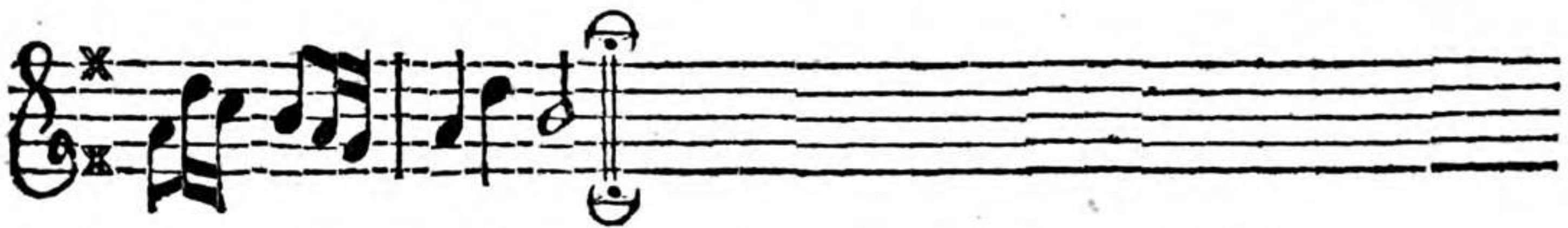

**E**

T in terra pax.

*Allegro.*

**P**

*Attrem.*

Et incarnatus.

unif. *Allegro.*

Et resurrexit.

**S** <sup>18</sup>  
anctus.

**O** <sup>3</sup> <sup>tr.</sup> <sup>2</sup>  
fanna.

C C

Violino I.

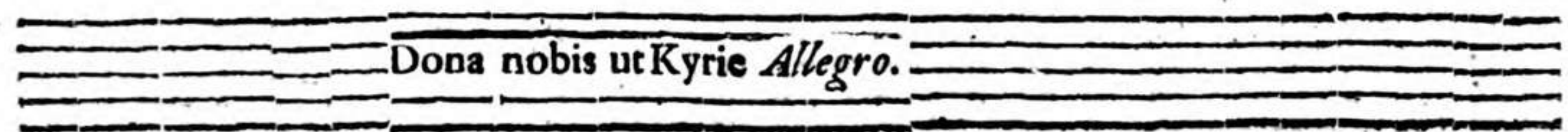
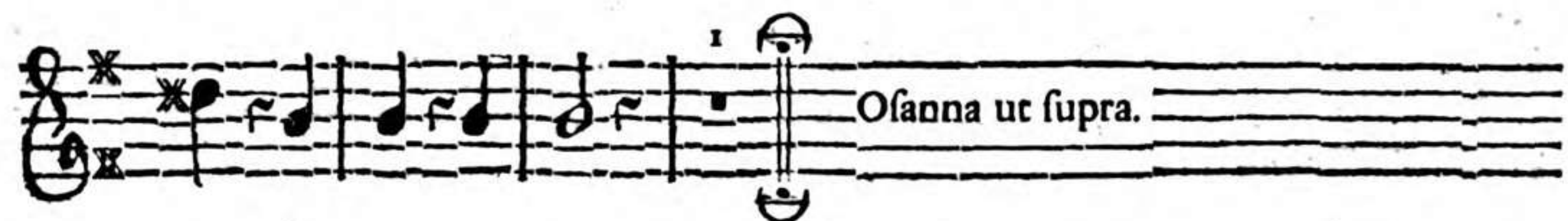
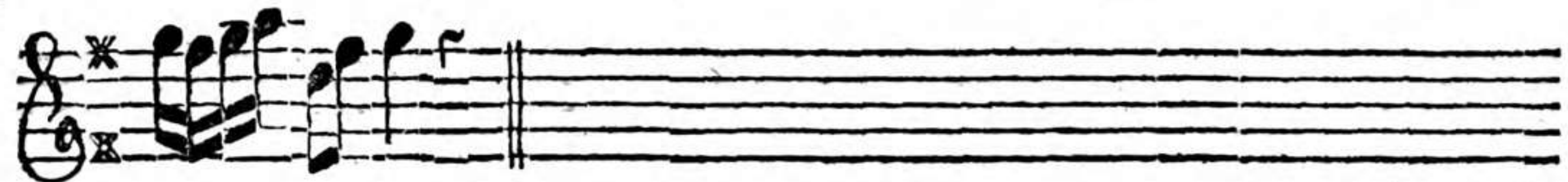

MISSA III. Suavis est Dominus. *Psal. 99.*

**K** *Gravè.*  
 yrie.

*Allegro.*  
 13  
 Kyrie & Dona.

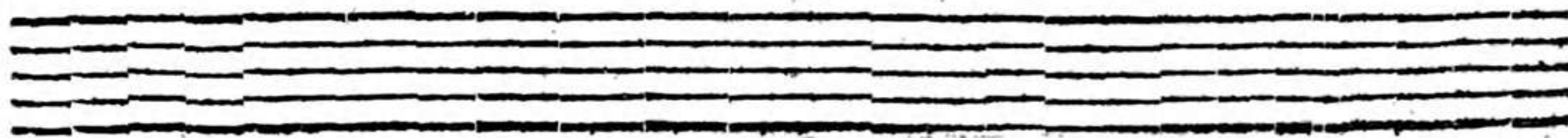

**E** *t in terra pax.*

**P** *atrem.*

C D

*Violino I.*

**O** fanna.

**B** enedictus.

Ofanna ut supra.

**A**gnus DEI.

— Dona nobis ut Kyrie *Allegro.* —

MISSA IV. Beati omnes. *Psal. 127.*

*Grave.*

**K**yrrie.

*Allegro.*

Kyrie & Dona nobis.

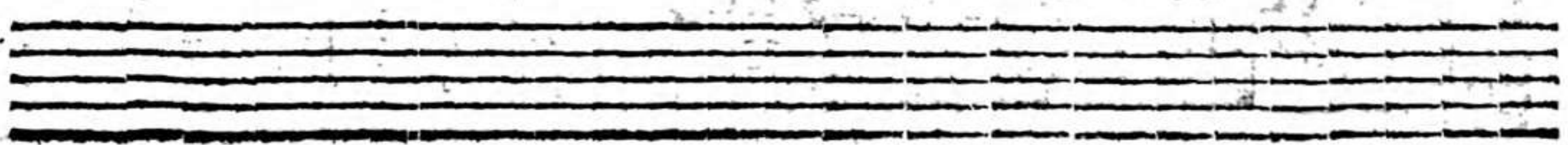
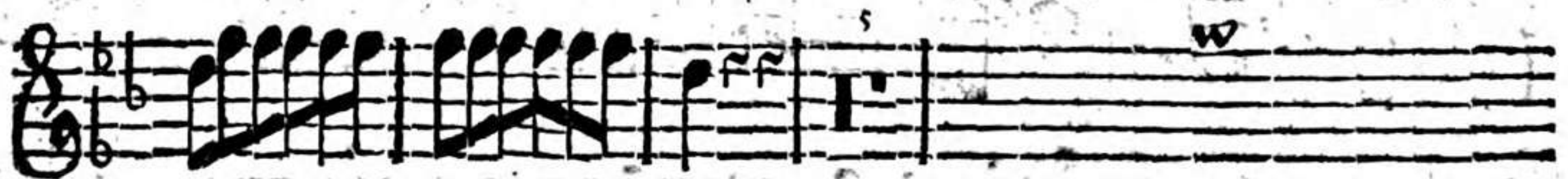
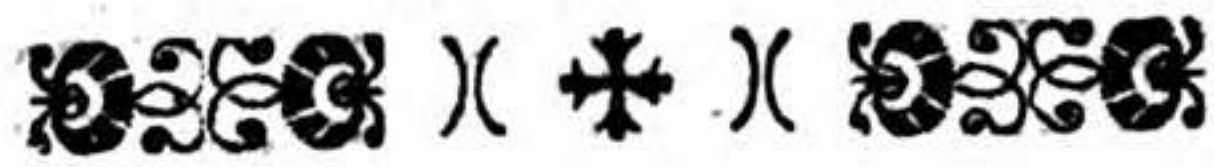

*Allegro.*

atrem.

Et incarnatus.

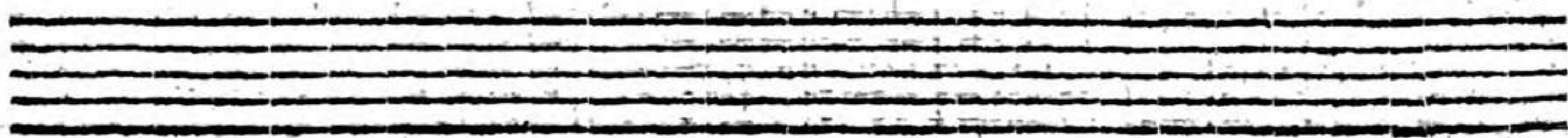
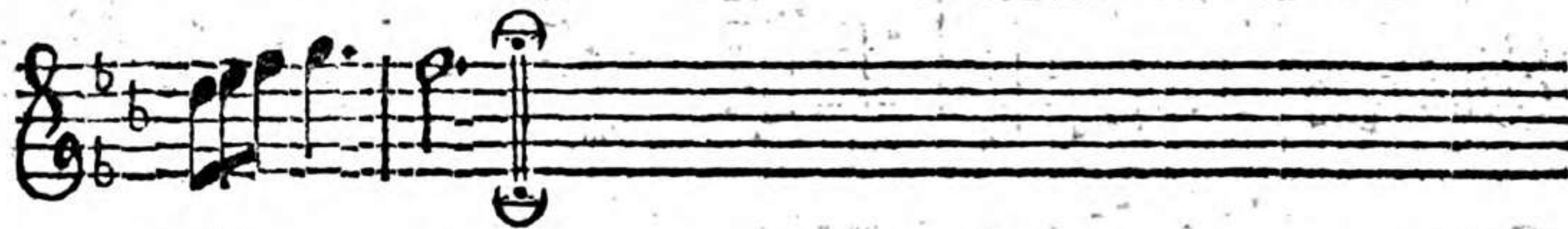

*Allegro.*  
**O** fanna.

**B** enedictus.

**A** gnus DEI.

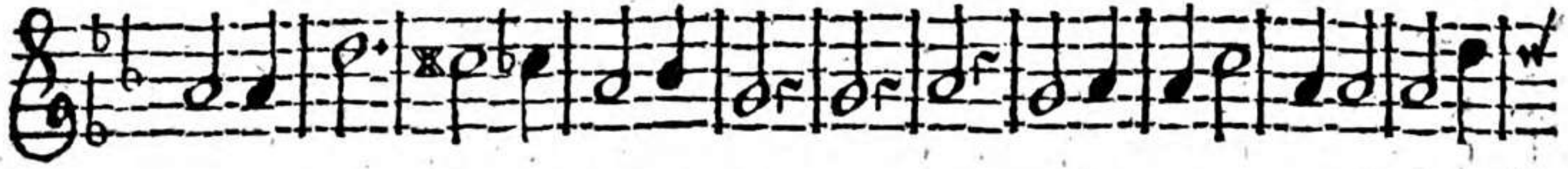

Agnus DEI.

Dona nobis ut Kyrie. *Allegro.*

MISSA V. Sitivit in te anima mea.

*Psal. 62.*

*Allegro.*

yrrie.

*Allegro.*

Christe & Dona.

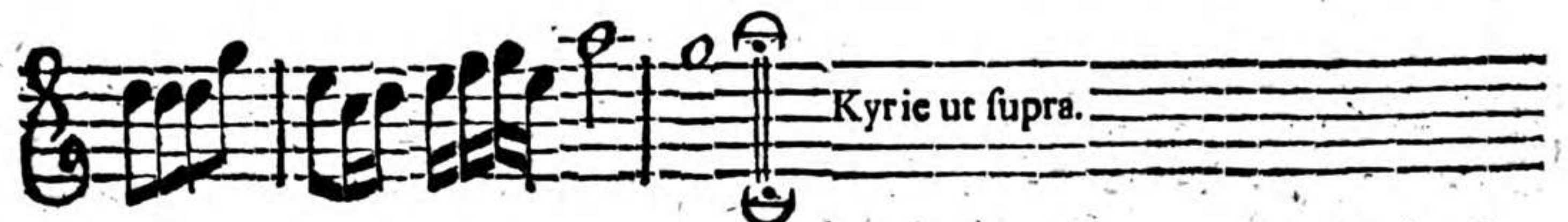

Kyrie ut supra.

C F

*Violino I.*

**P** *atrem.*

*Solo.*

*tr.*

*tr.*

*tr.*

*tr.*

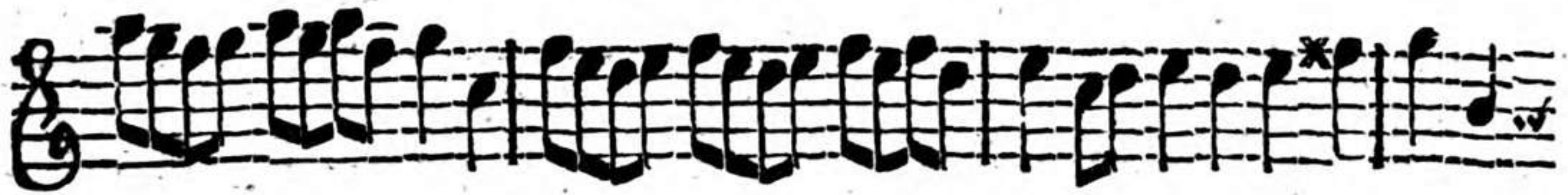
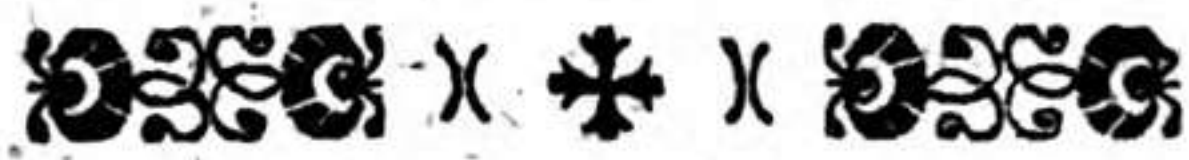

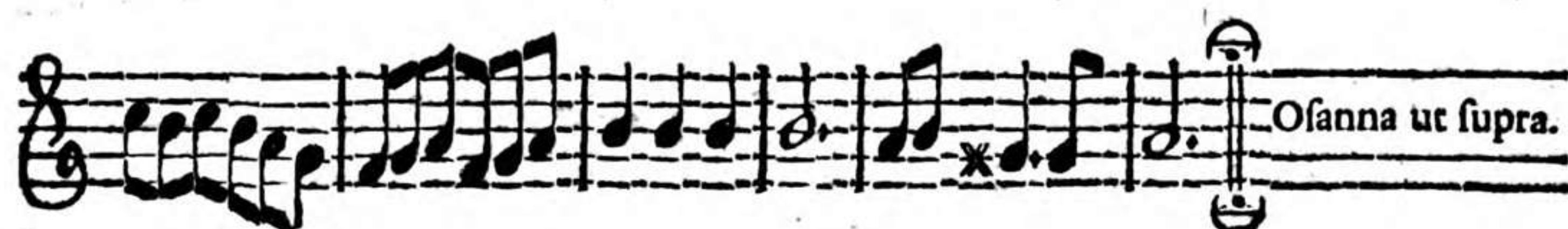

*S.*  
Agnus.

*Allegro.*  
Agnus DEI.

*S.*

*Allegro.*  
**D**ona nobis.

MISSA VI.

Lætatus sum.

Pfal. 121.

**E** *e in terra pax.*

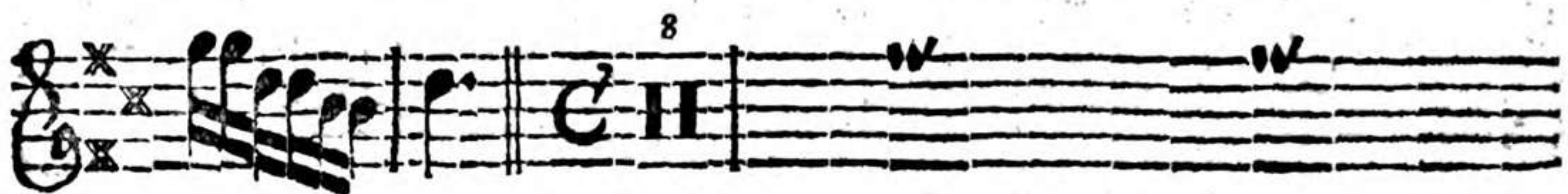

Crucifixus.

C H

Violino I.

Et resurrexit.

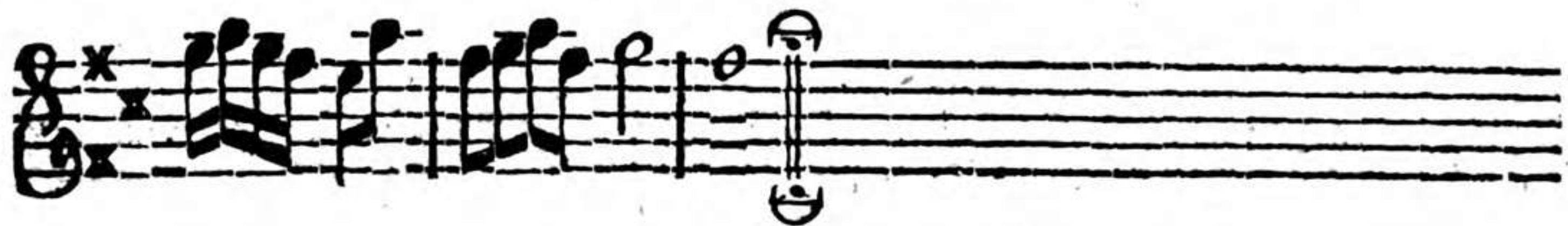
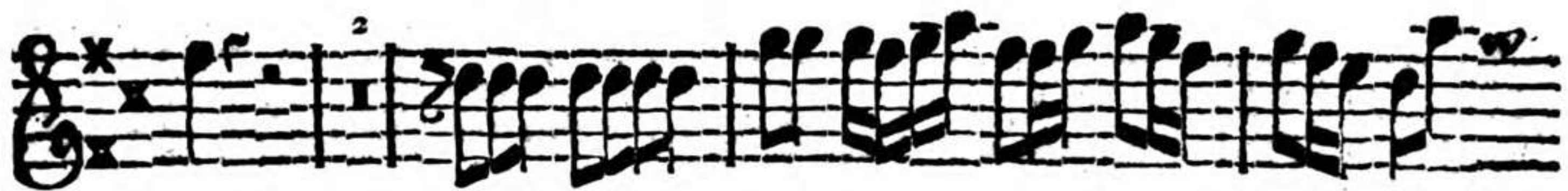

**O** *fanna.*

**B** *enedictus.*

**A** *gnus DEI.*

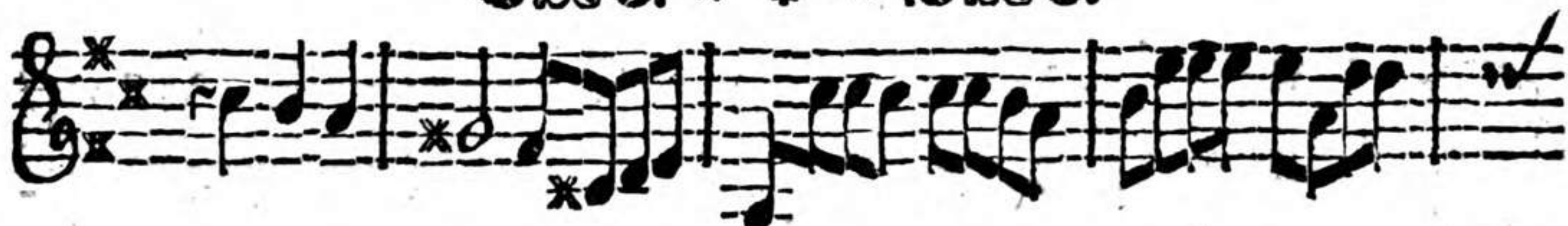

*Allegro.*

ona nobis.

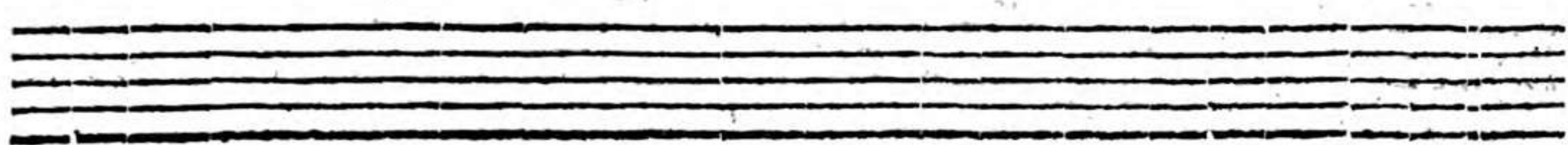

MISSA VII. Cantate & psallite.

*Psal.* 104.

*Allegro. unifone.*

Kyrie & Dona.

Christe

Kyrie ut supra.

**E** *c in terra.* *tr.*

**P** *Allegro.* *atrem.*

Crucifixus.

Fragment of text from the reverse side of the page, appearing as a vertical strip on the right edge.

MISSA VIII. Ego delectabor in Domino. *Psal. 103.*

**K** *Presb. unil.*  
yrie.

Christe.

Kyrie ut supra.

**E** *in terra.*

Empty musical staves.

Crucifixus.

Et resurrexit.

Eleventh musical staff, continuing the melody.

Five empty musical staves, likely reserved for other instruments or a second part.

Seven systems of musical notation, each consisting of a treble and bass staff. The notation includes various note values, rests, and asterisks. The first system ends with a fermata. The second system ends with a fermata. The third system ends with a fermata. The fourth system ends with a fermata. The fifth system ends with a fermata. The sixth system ends with a fermata. The seventh system ends with a fermata.

**S** <sup>2</sup> *S. unif.*  
anctus

**O** *fanna.*

**A** *Agnus DEI.*

*come nuovo*  
**A** *gnus DEI.* *Presto.*

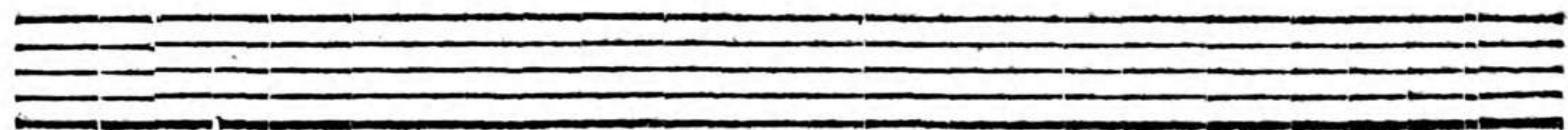

FINIS.

