1

Augener's Edition,
No. 8680.

43
1331

Herrn Friedrich Fremery
freundschaftlichst gewidmet.

SUITE

No. III, Amoll

FÜR

Violine und Pianoforte

componirt von

GUSTAV JENSEN.

Op. 25.

Printed & Published by
Augener & Cº London,
86, Newgate Street, E.C. & 1, Foubert's Place, W.

SUITE Nº III.

(A MOLL.)

PRELUDIO.

Grave non lento. M. M. ♩= 69.

Gustav Jensen, Op. 25.

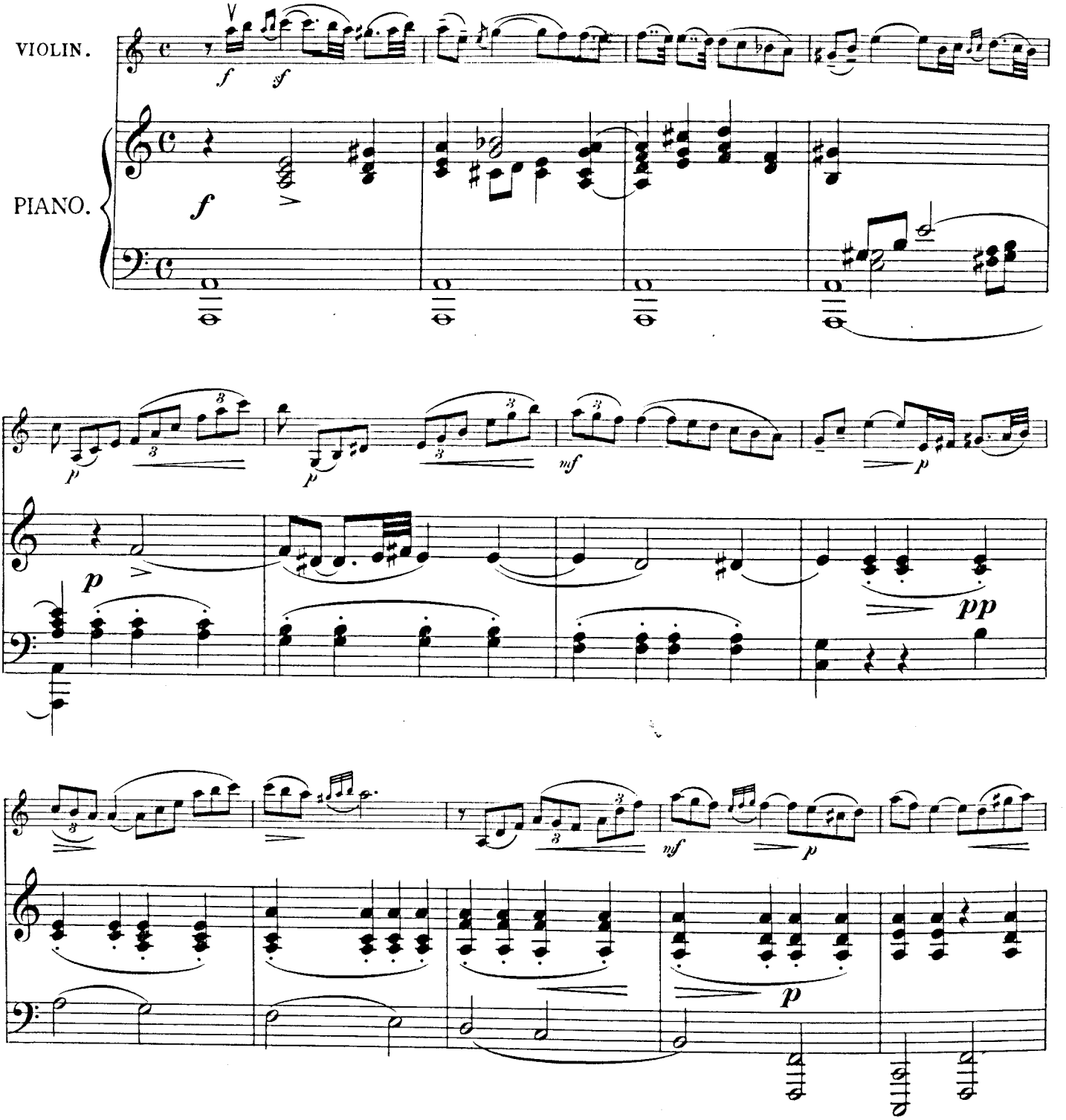

Music Printing Officine, 10, Lexington Street, London, W.

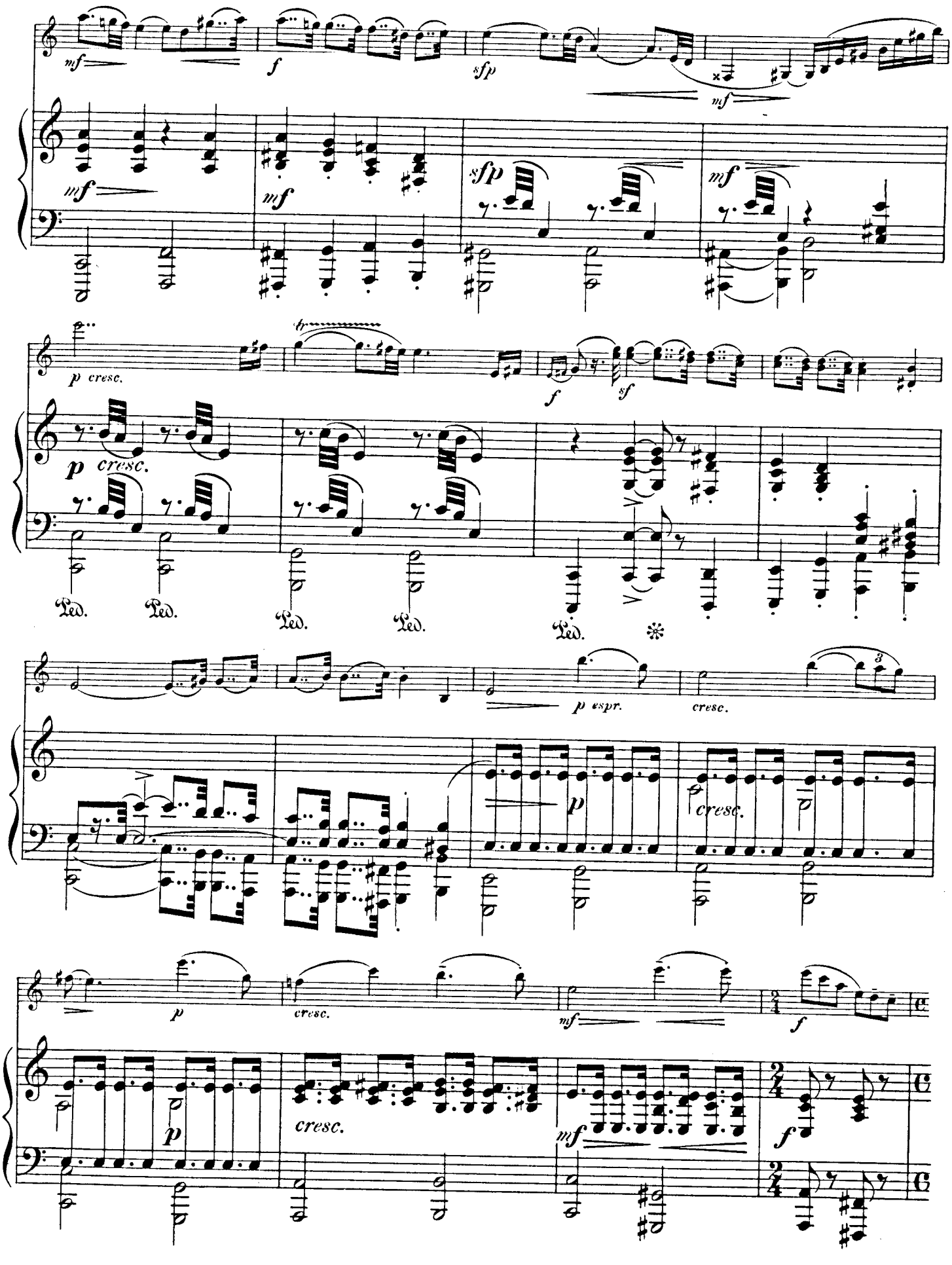
mf
f
sfp
mf
mf
mf
sfp
mf
p cresc.
f
sf
p cresc.
Ped. Ped. Ped. Ped. Ped.
p espr.
cresc.
3
p
cresc.
p
cresc.
mf
f
p
cresc.
mf
f

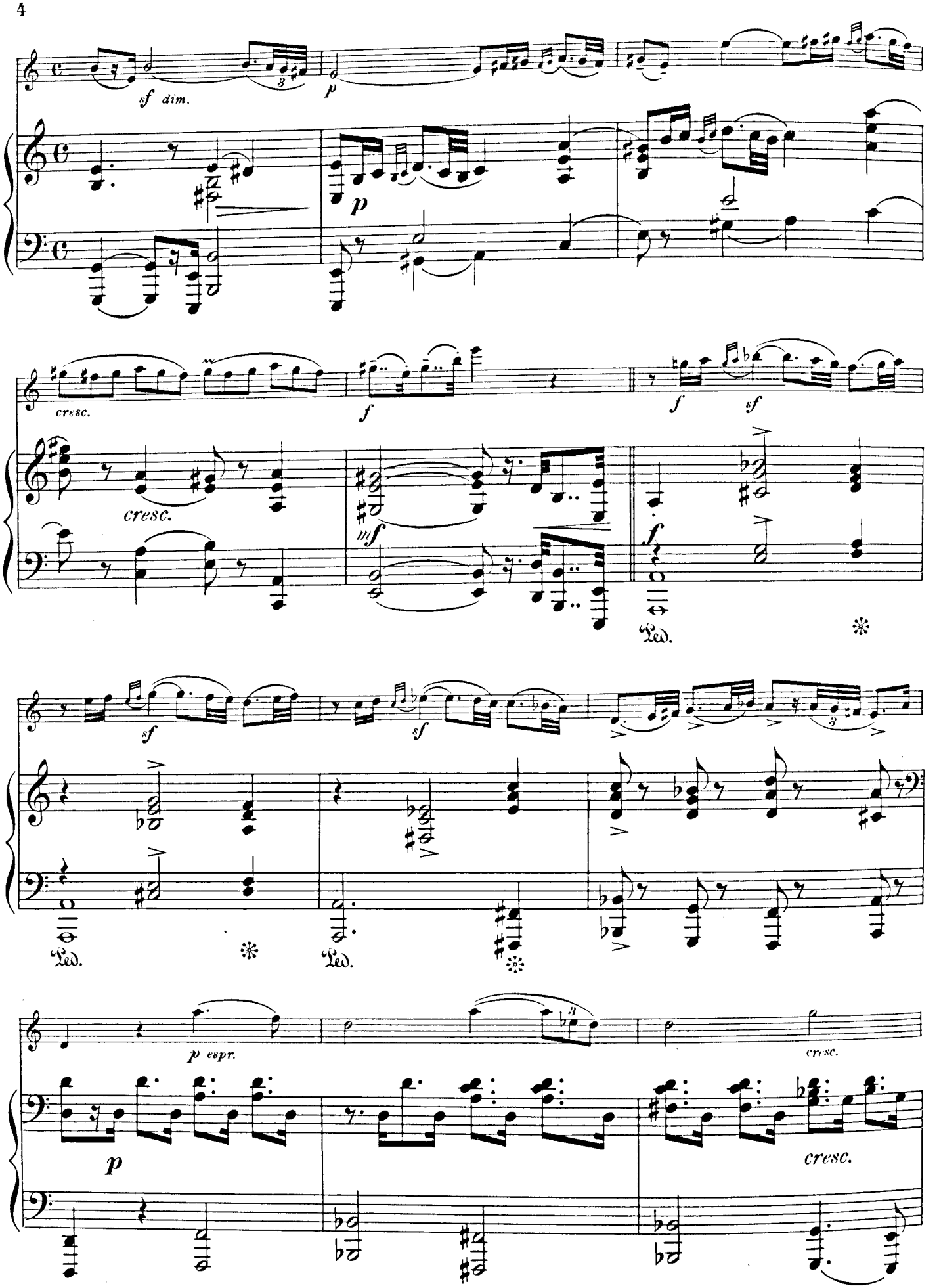
sf dim.
p
p
cresc.
f
f
sf
cresc.
mf
f
Ped.
sf
sf
Ped.
Ped.
p espr.
cresc.
p
cresc.

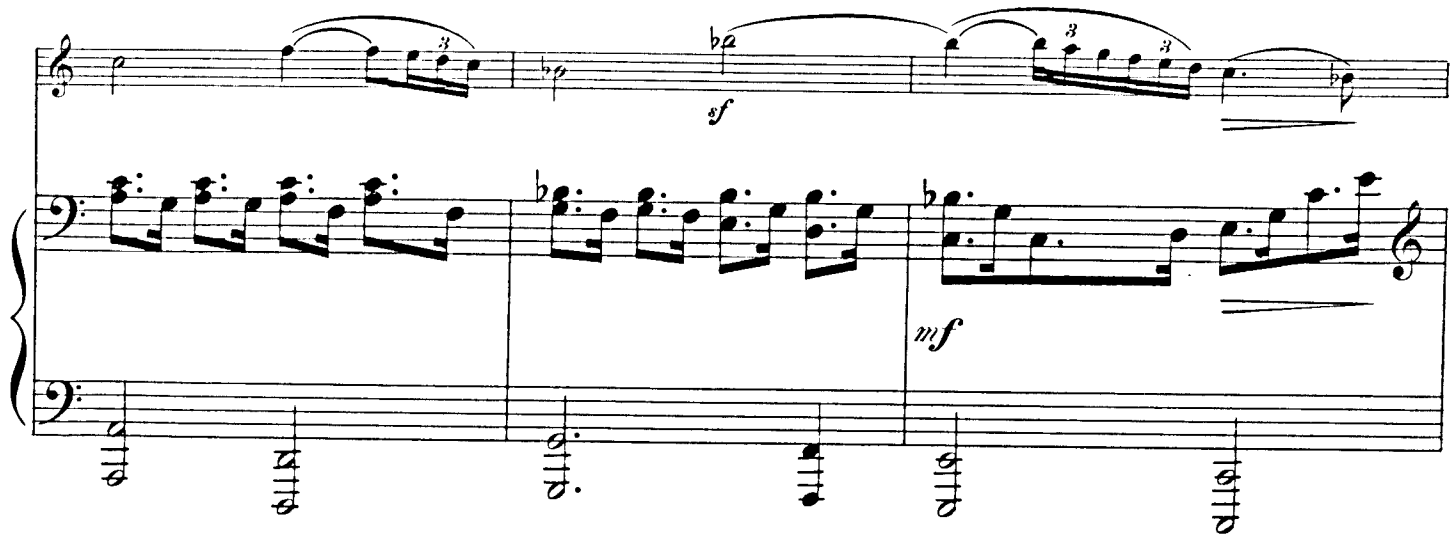
sf
mf

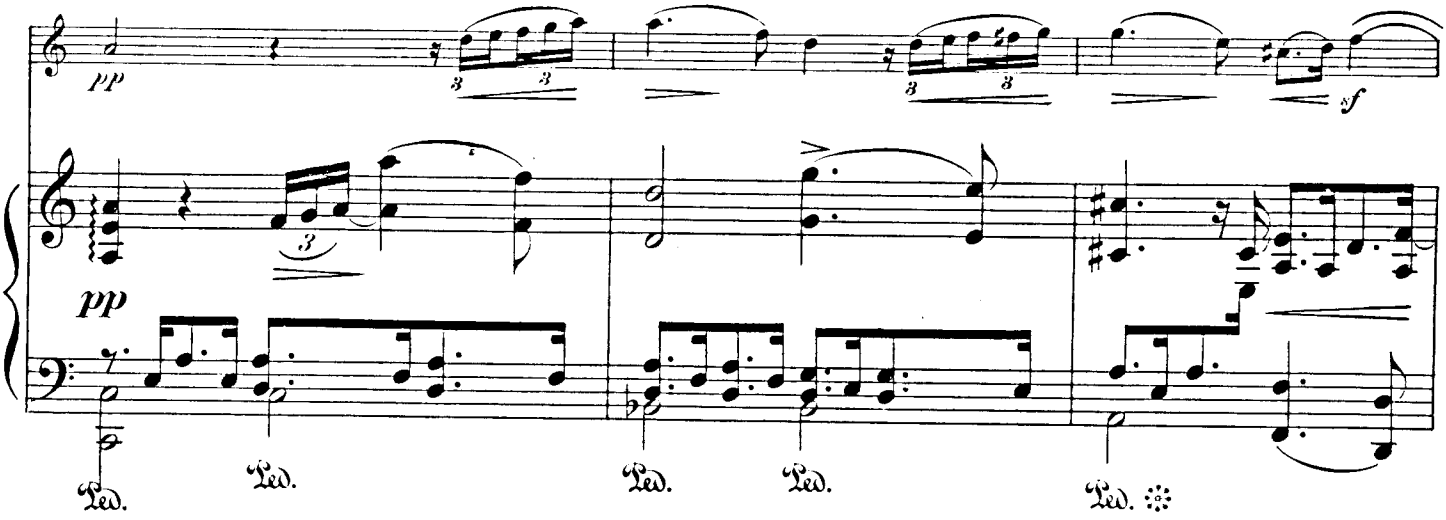
pp
sf
pp
Ped.
Ped.
Ped.
Ped.
Ped.

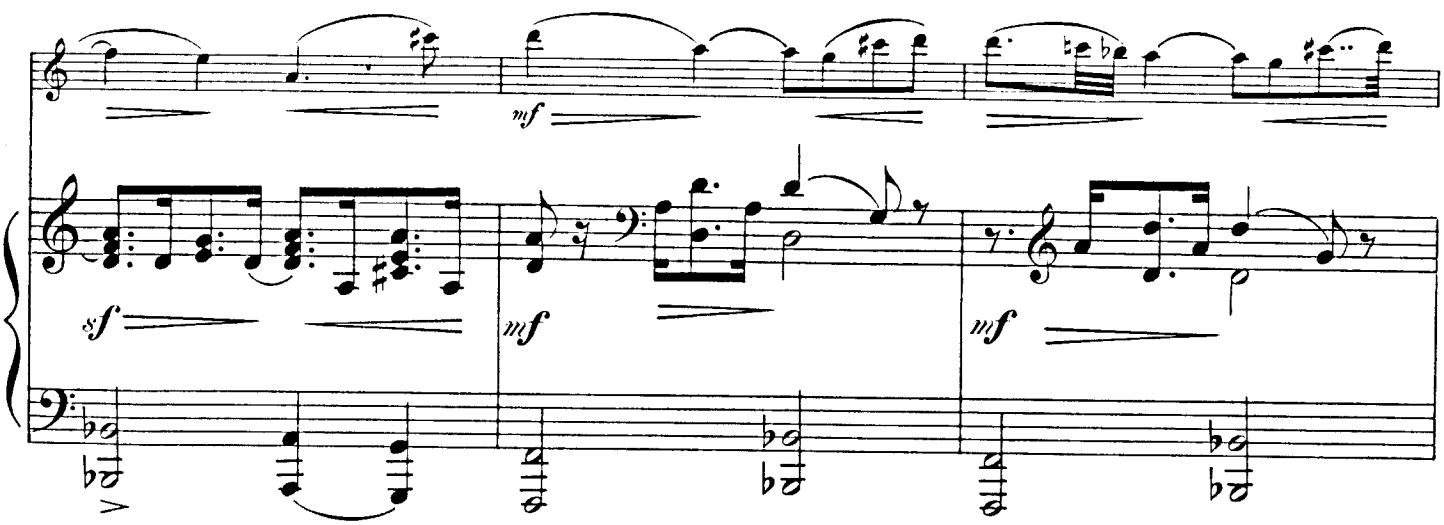
mf
sf
mf
mf

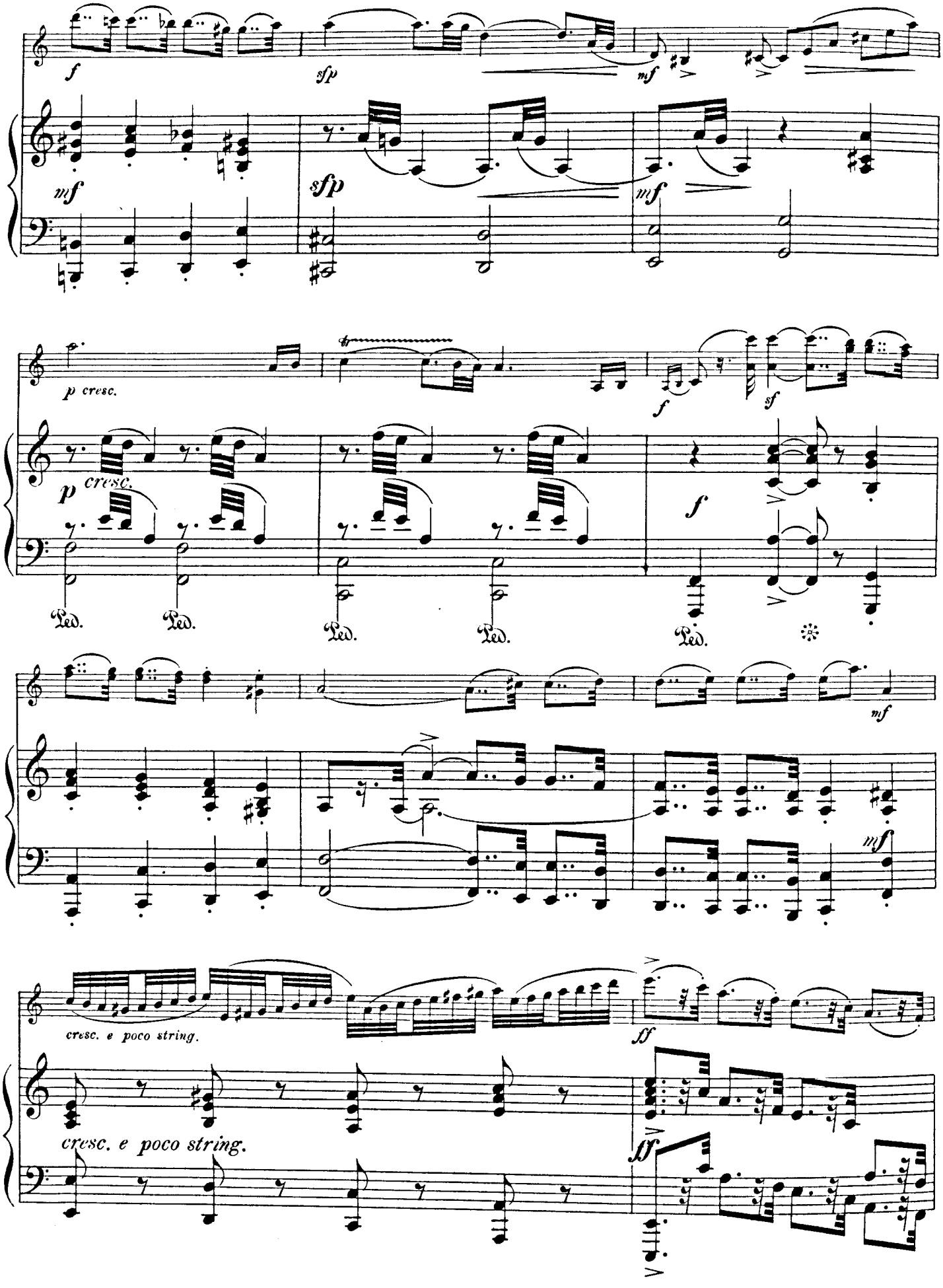
f
sfp
mf
mf
sfp
mf
p cresc.
f
sf
p cresc.
f
Ped.
Ped.
Ped.
Ped.
Ped.
mf
mf
cresc. e poco string.
ff
cresc. e poco string.
ff

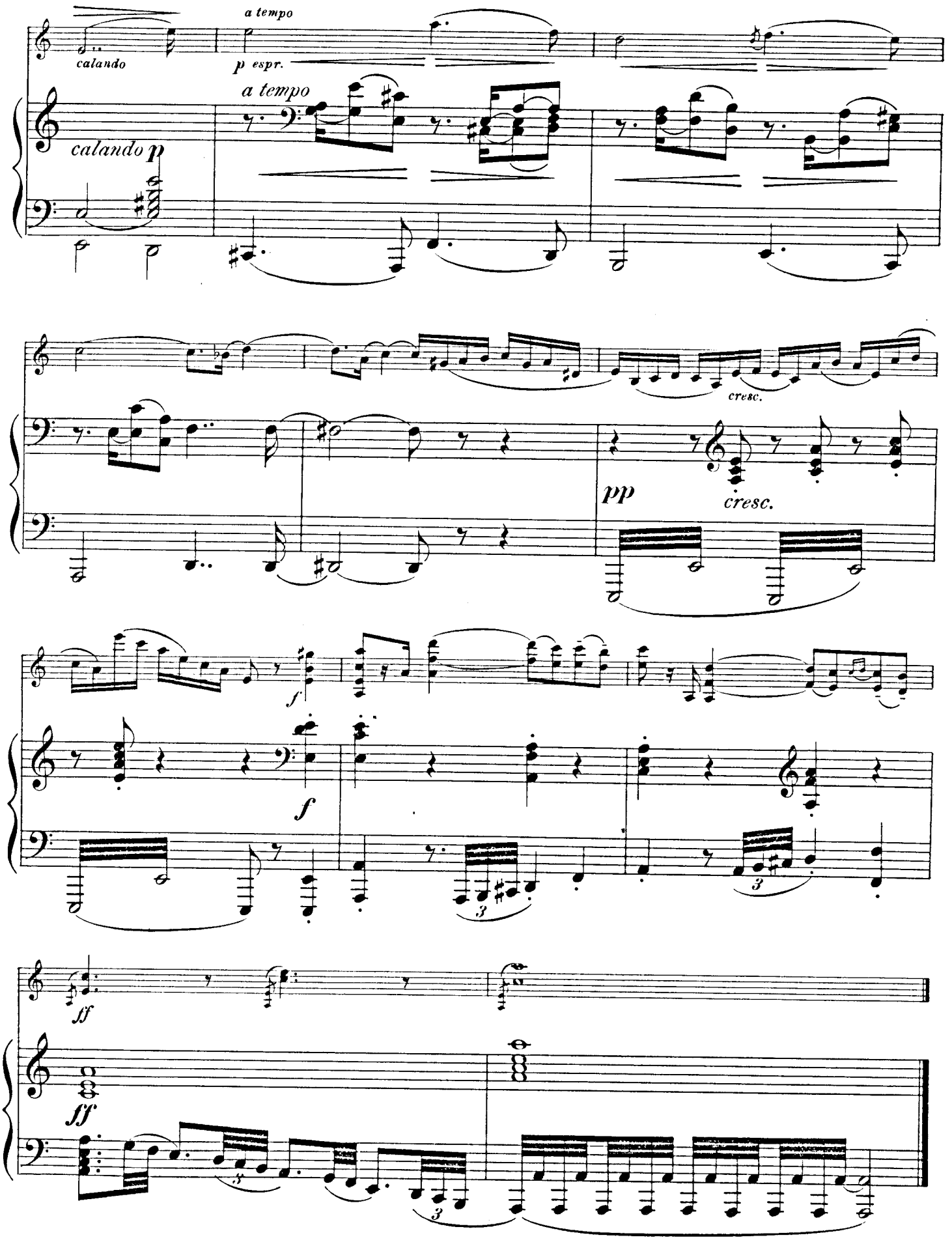
calando
a tempo
p espr.
a tempo
calando p
cresc.
pp
cresc.
f
f
3
3
3
ff
ff
3
3

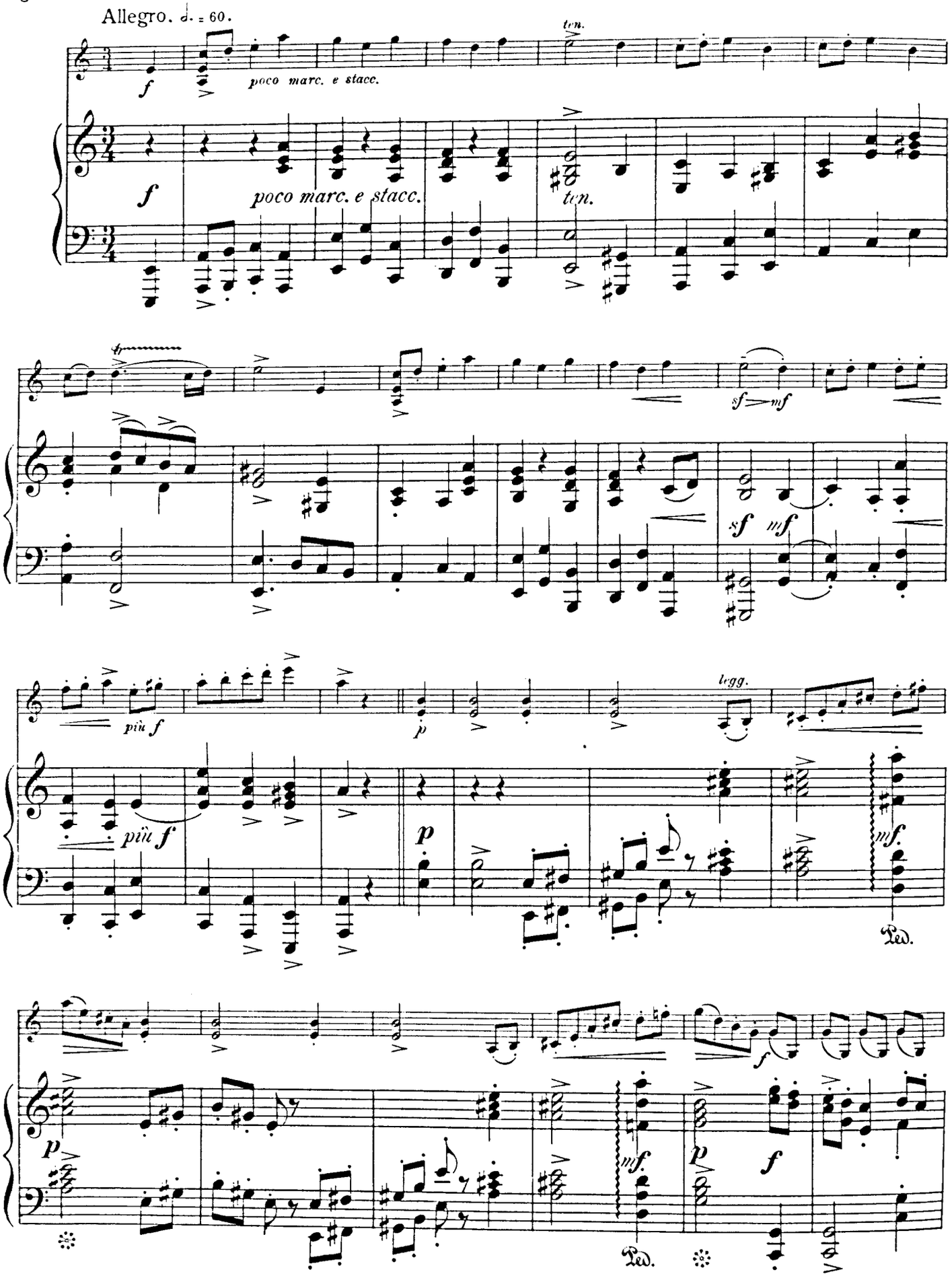
Allegro. 𝅗𝅥. = 60.
poco marc. e stacc.
ten.
poco marc. e stacc.
ten.
sf
mf
più f
più f
p
legg.
mf
Ped.
p
mf
p
f
Ped.

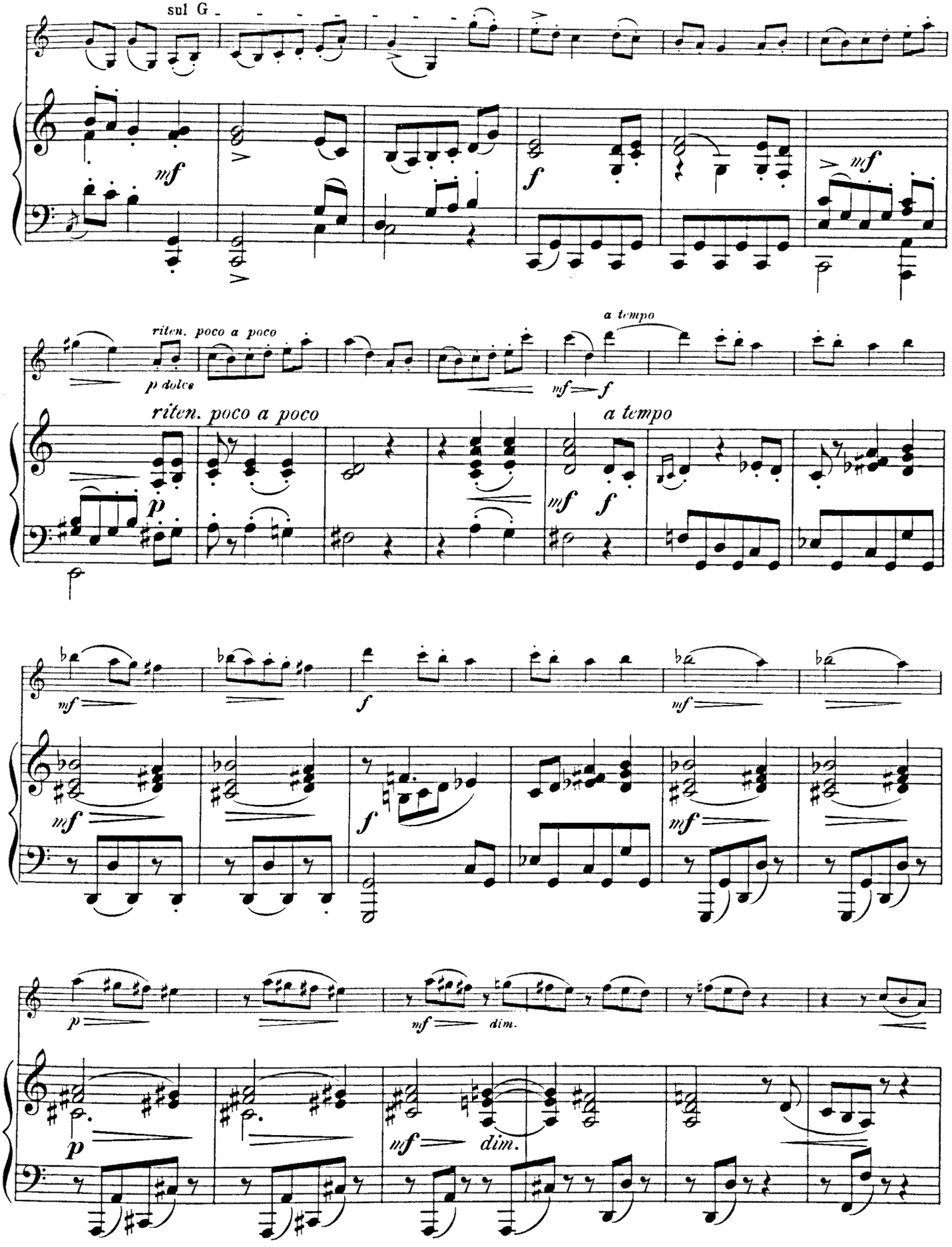
sul G
mf
f
mf
riten. poco a poco
p dolce
a tempo
mf f
riten. poco a poco
p
mf f
a tempo
mf
f
mf
mf
f
mf
p
mf dim.
p
mf dim.

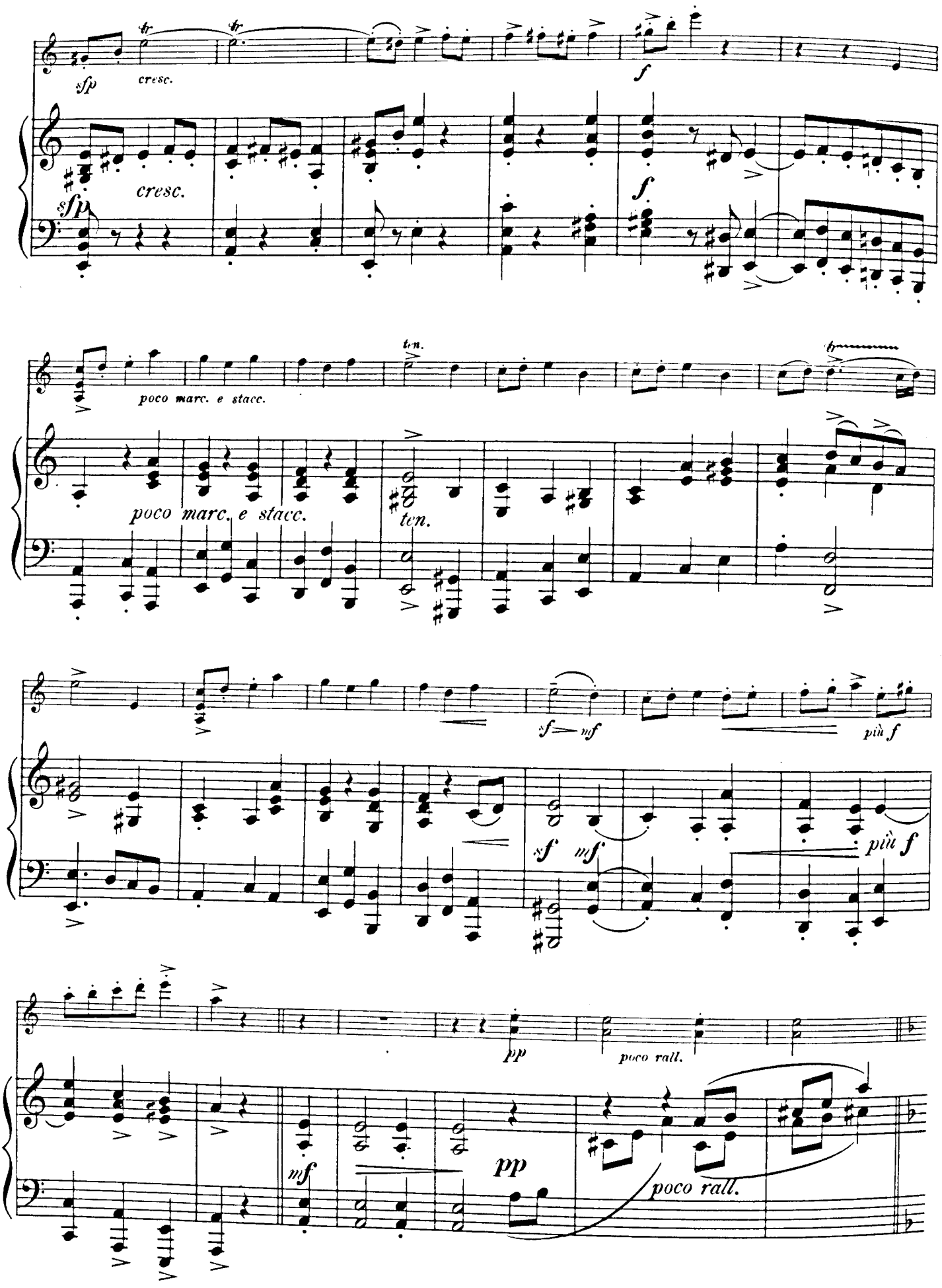
sfp
cresc.
f
cresc.
sfp
f
poco marc. e stacc.
ten.
poco marc. e stacc.
ten.
sf mf
più f
sf
mf
più f
pp
poco rall.
mf
pp
poco rall.

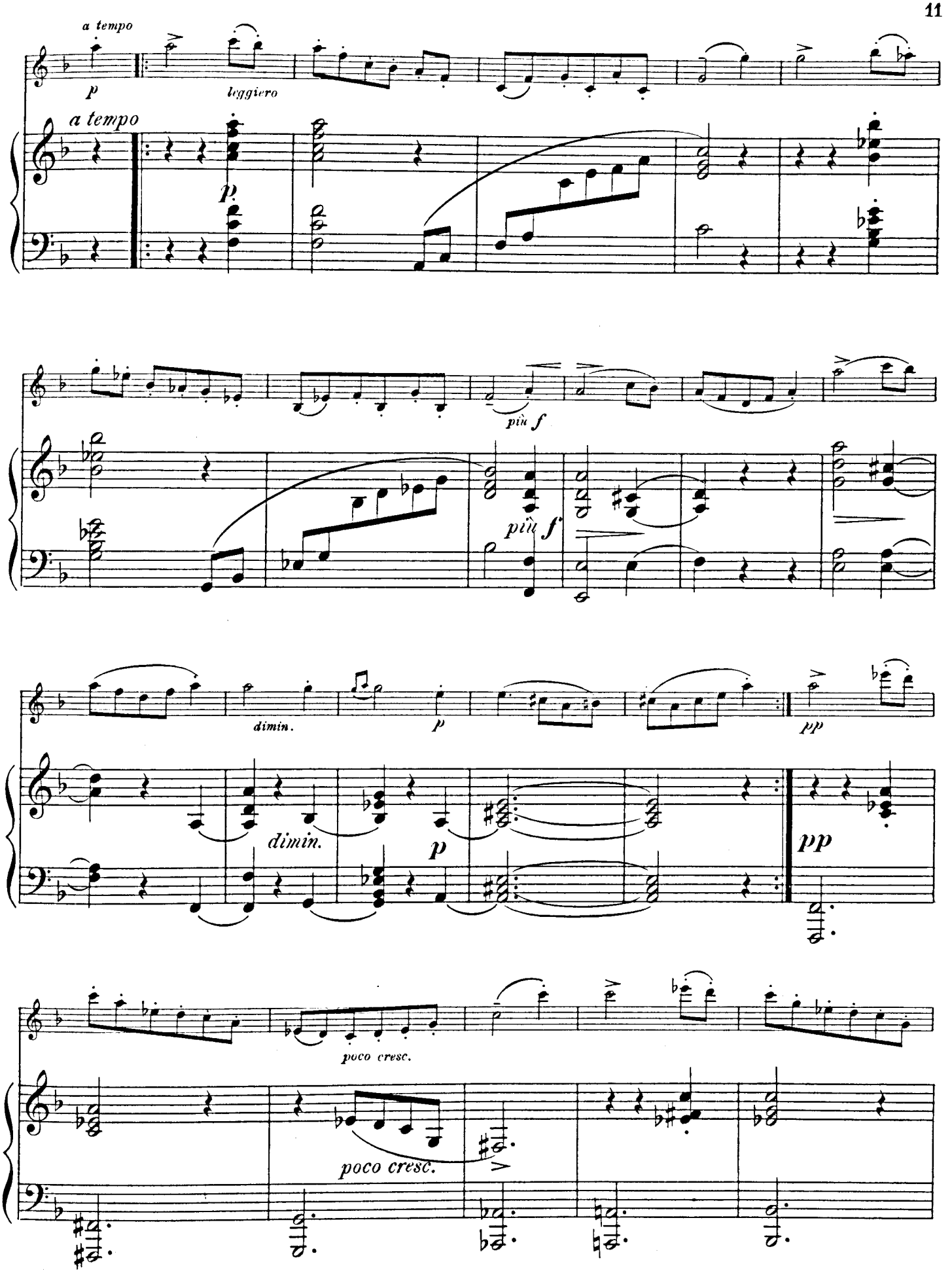
a tempo
p
leggiero
a tempo
p
più f
più f
dimin.
p
pp
dimin.
p
pp
poco cresc.
poco cresc.

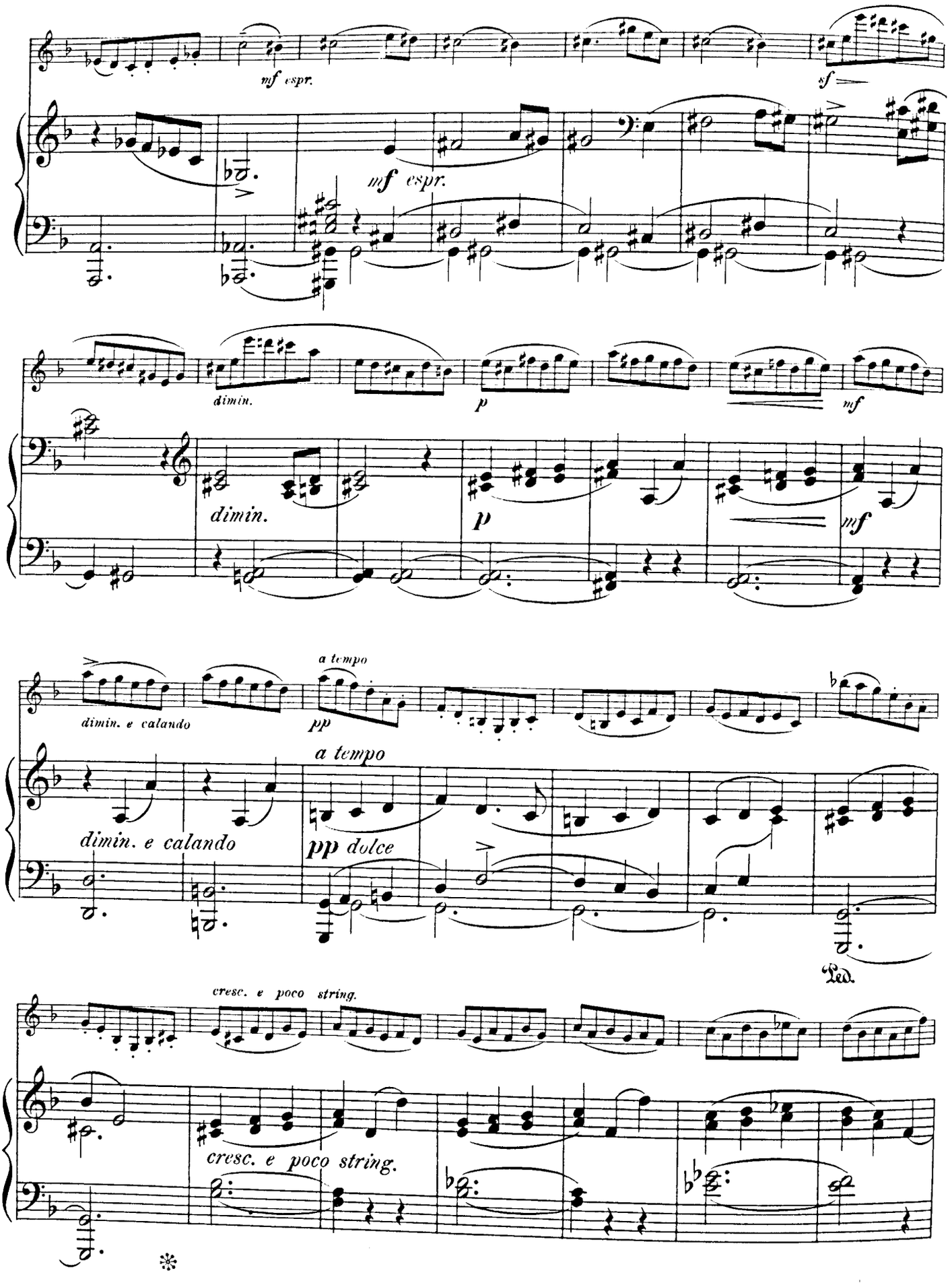
mf espr.
sf
mf espr.
dimin.
p
mf
dimin.
p
mf
a tempo
dimin. e calando
pp
a tempo
dimin. e calando
pp dolce
Ped.
cresc. e poco string.
cresc. e poco string.

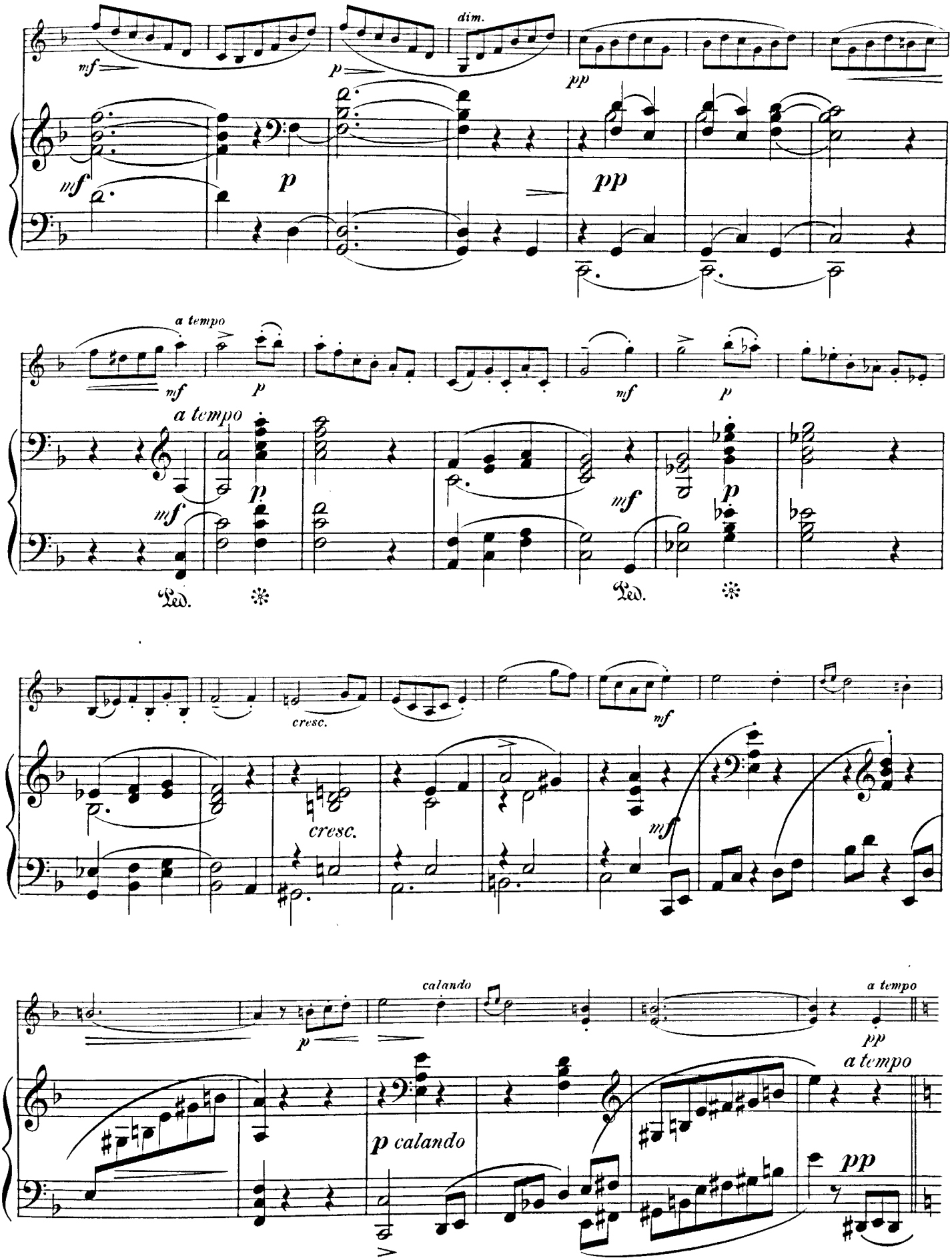
mf
p
dim.
pp
mf
p
pp
a tempo
mf
p
mf
p
a tempo
mf
p
mf
p
Ped.
Ped.
cresc.
mf
cresc.
mf
calando
p
a tempo
pp
a tempo
p calando
pp

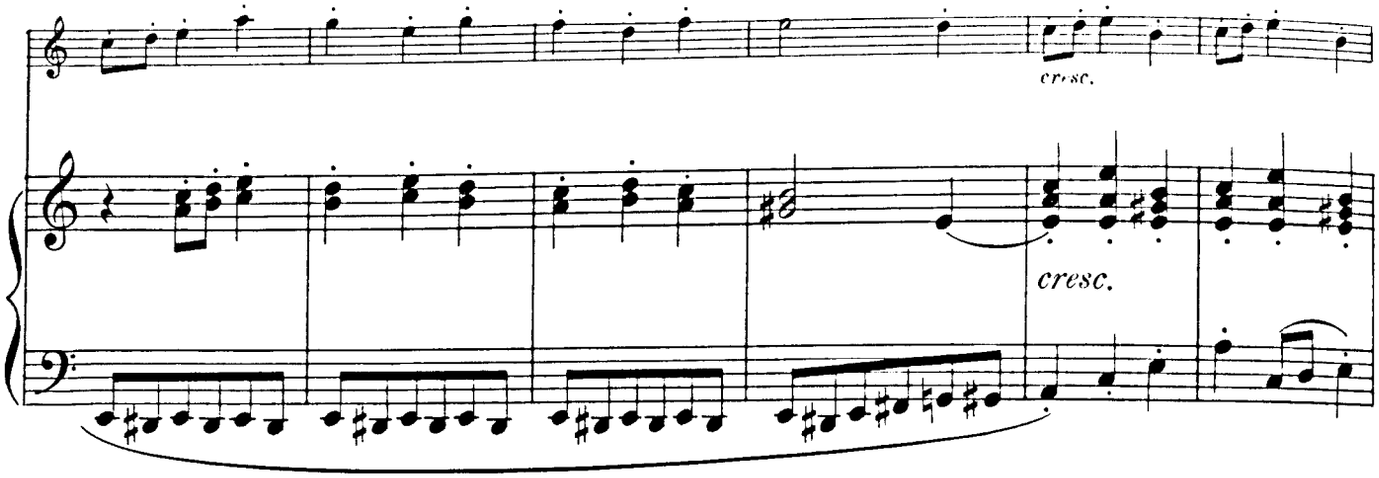
cresc.
cresc.

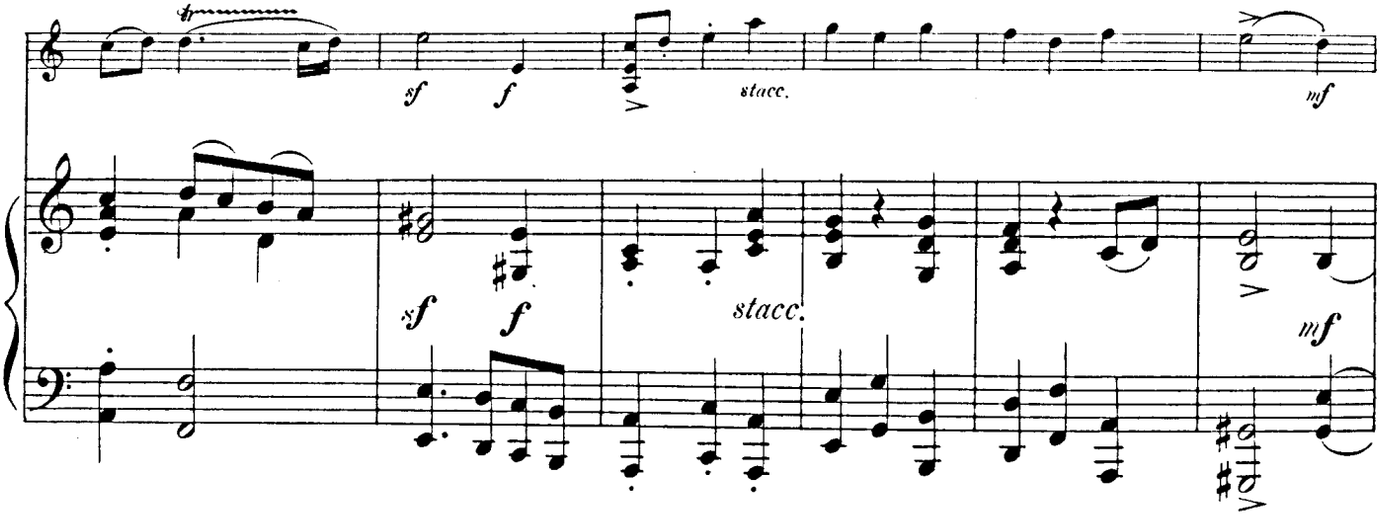
tr
sf
f
stacc.
mf
sf
f
stacc.
mf

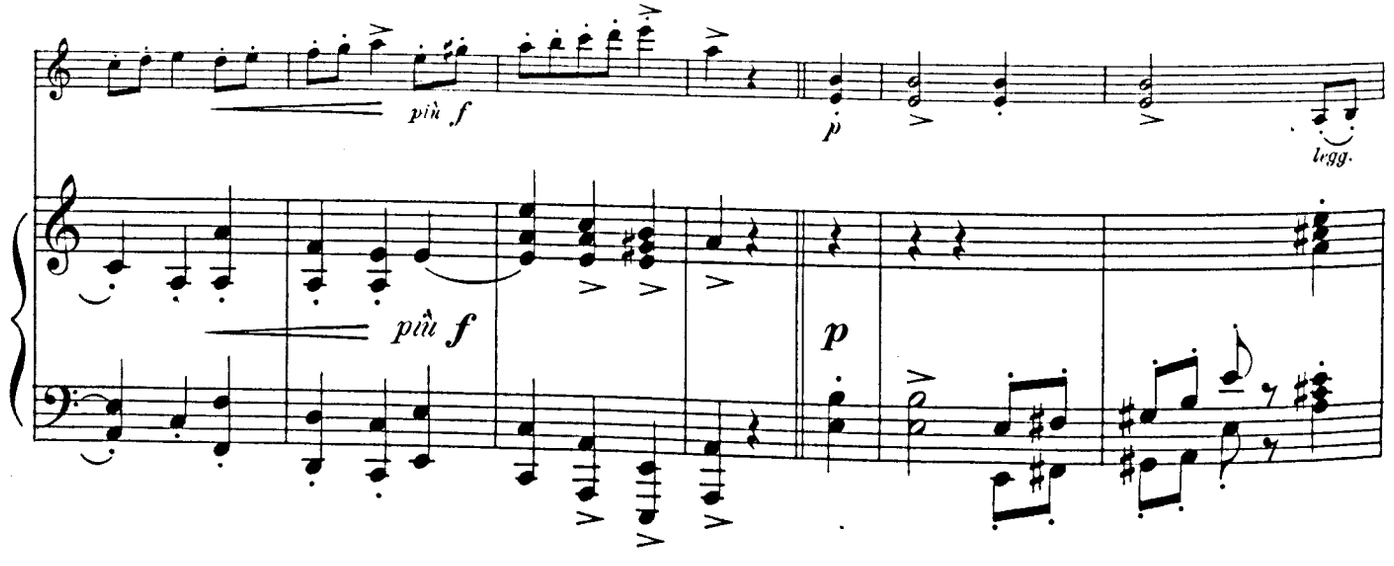
più f
p
legg.
più f
p

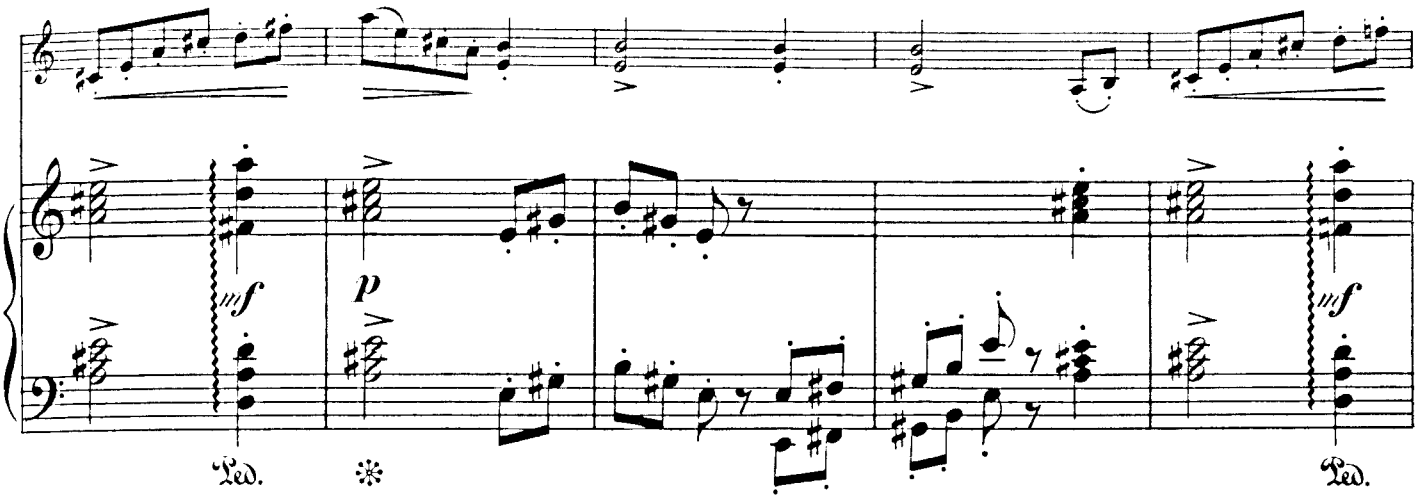
mf
p
mf
Ped.
Ped.

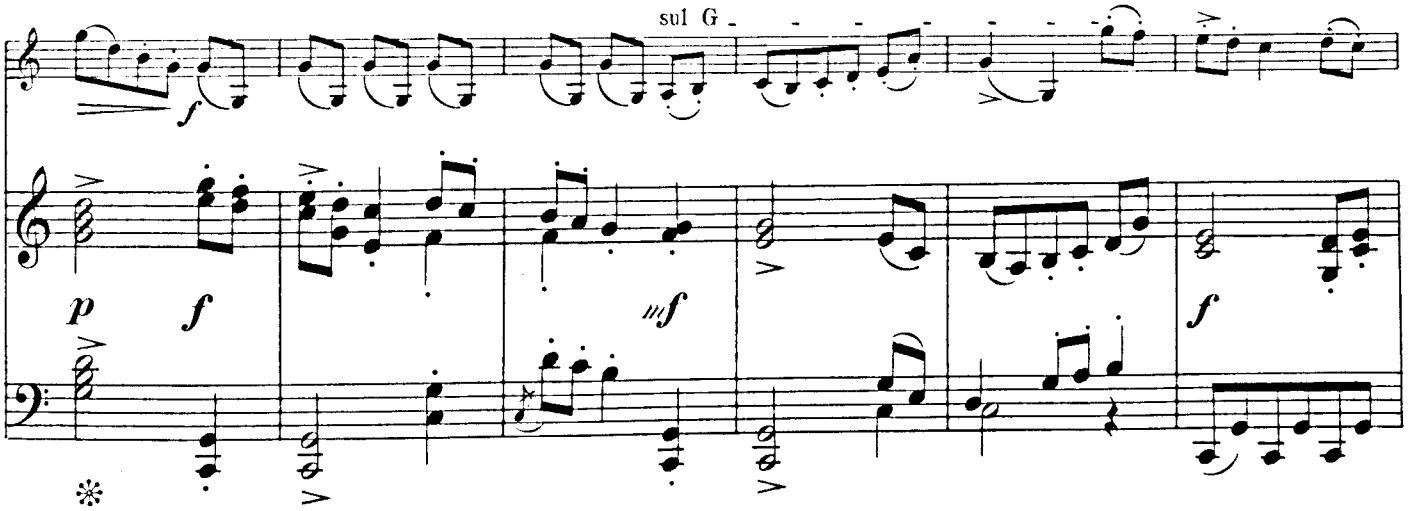
sul G
f
p
f
mf
f

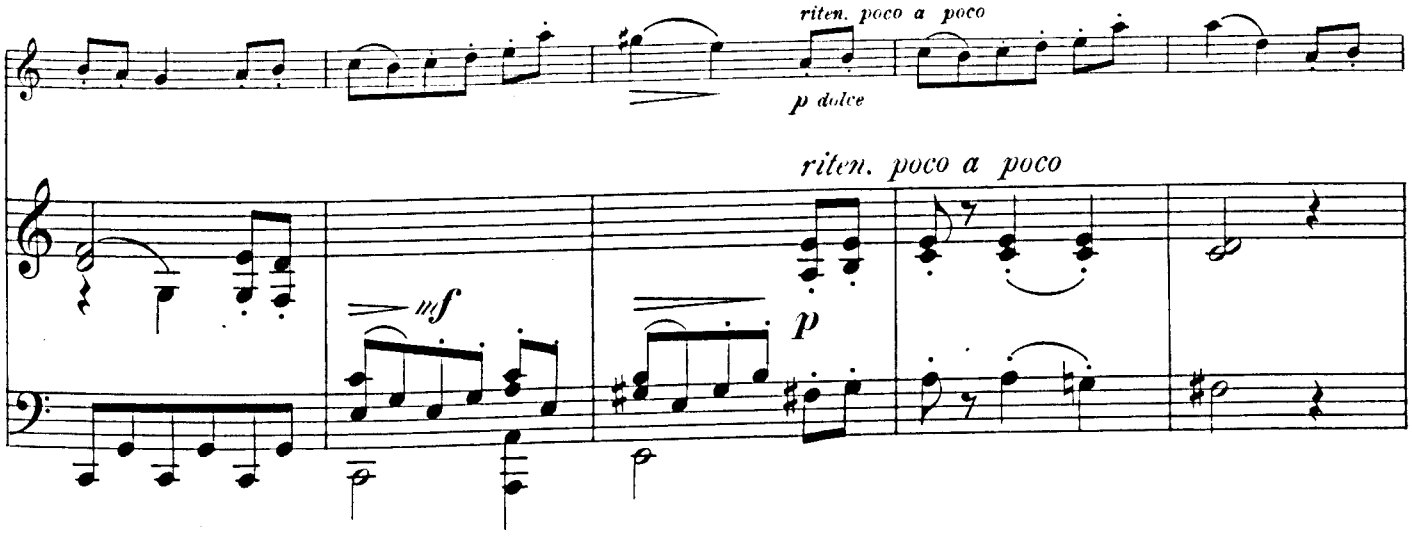
riten. poco a poco
p dolce
riten. poco a poco
mf
p

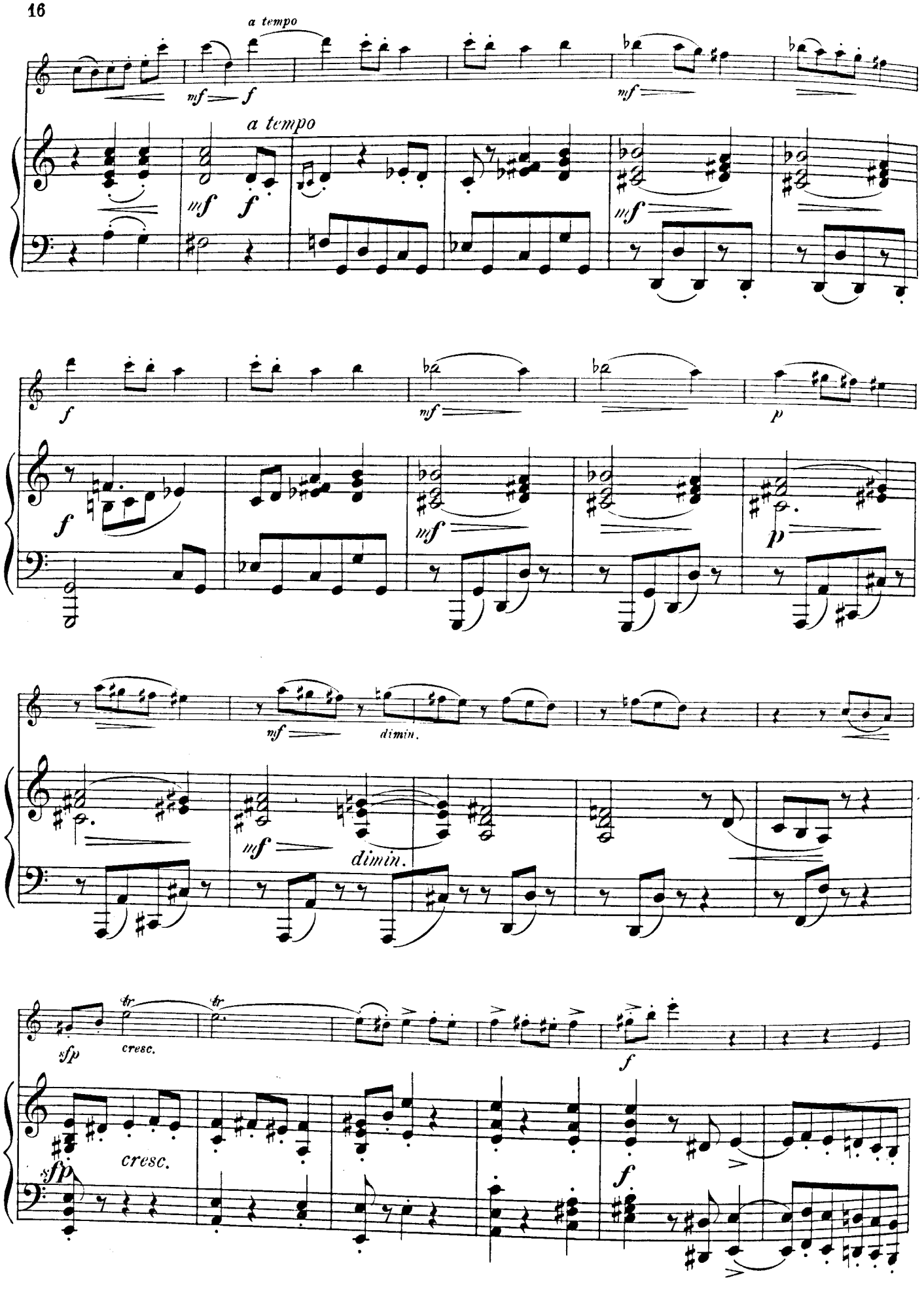
a tempo
mf
f
a tempo
mf
f
mf
f
mf
p
f
mf
p
mf
dimin.
mf
dimin.
sfp
tr
cresc.
tr
f
sfp
cresc.
f

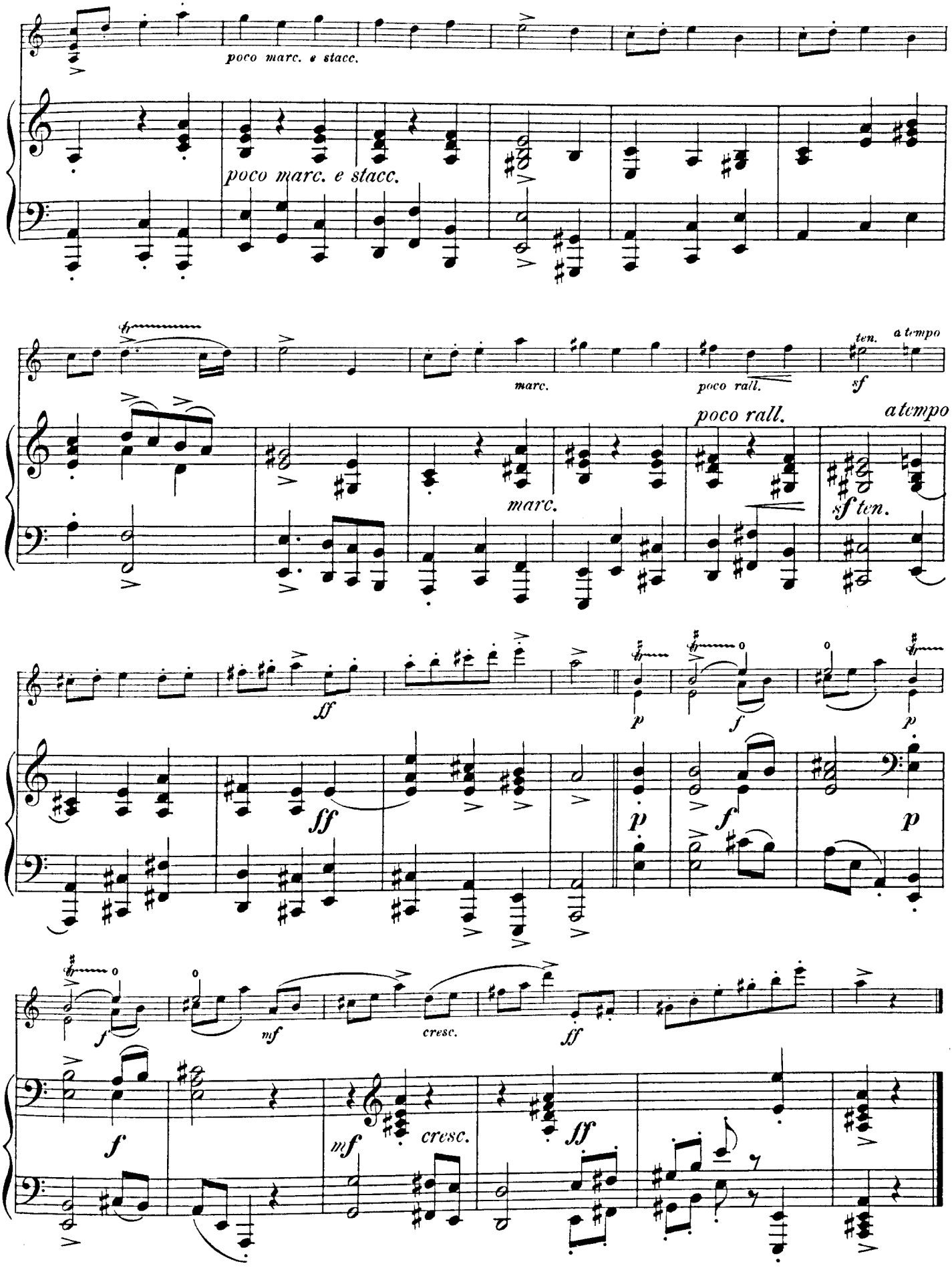
poco marc. e stacc.
poco marc. e stacc.
marc.
poco rall.
ten.
a tempo
poco rall.
a tempo
marc.
sf ten.
ff
ff
p
f
p
f
mf
cresc.
ff
f
mf
cresc.
ff

BARCAROLA.

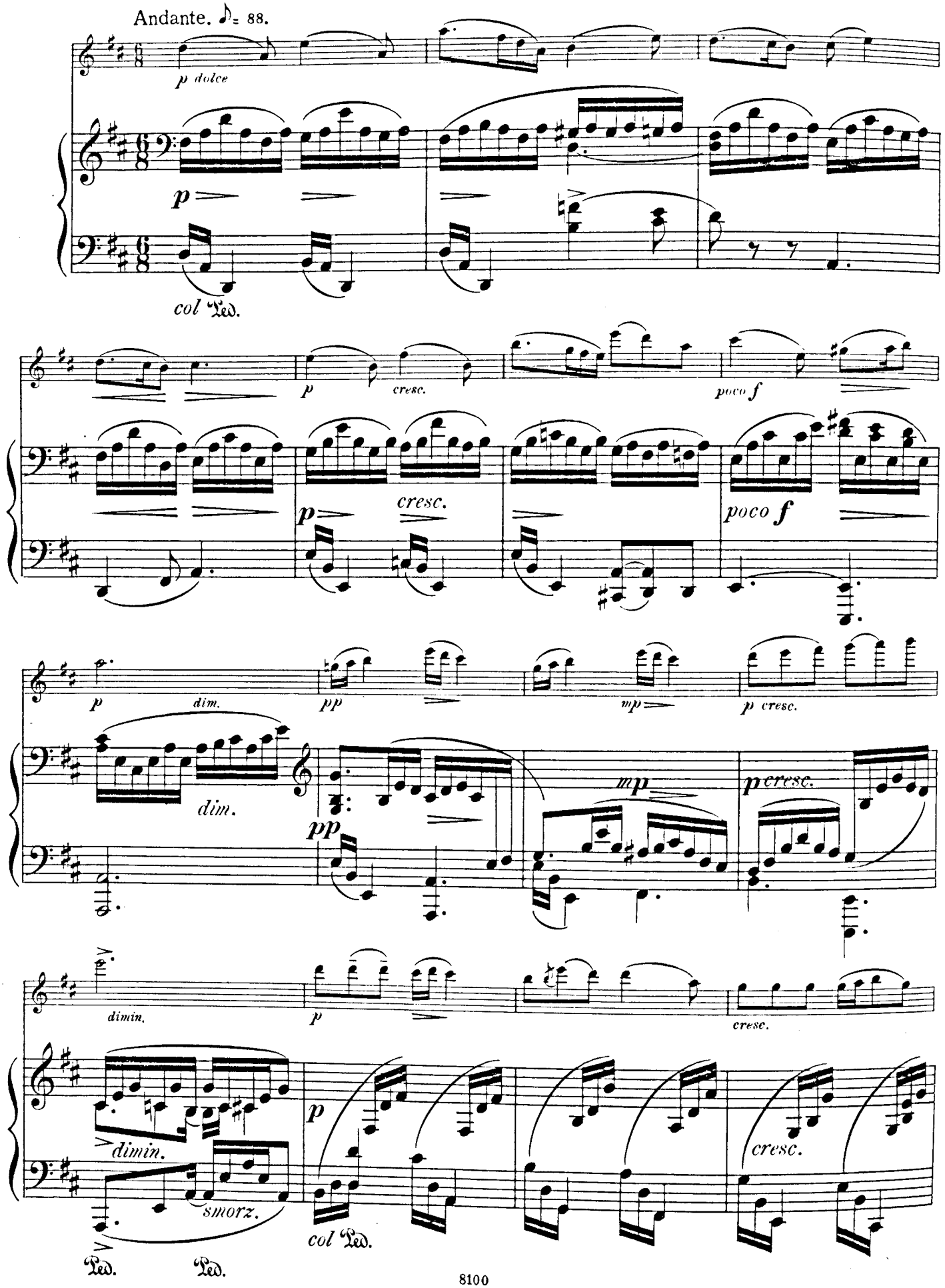
Andante. ♪= 88.
p dolce
p
col Ped.
p
cresc.
poco f
p
cresc.
poco f
p
dim.
pp
mp
p cresc.
dim.
pp
mp
p cresc.
dimin.
p
cresc.
dimin.
smorz.
col Ped.
p
cresc.
Ped.
Ped.

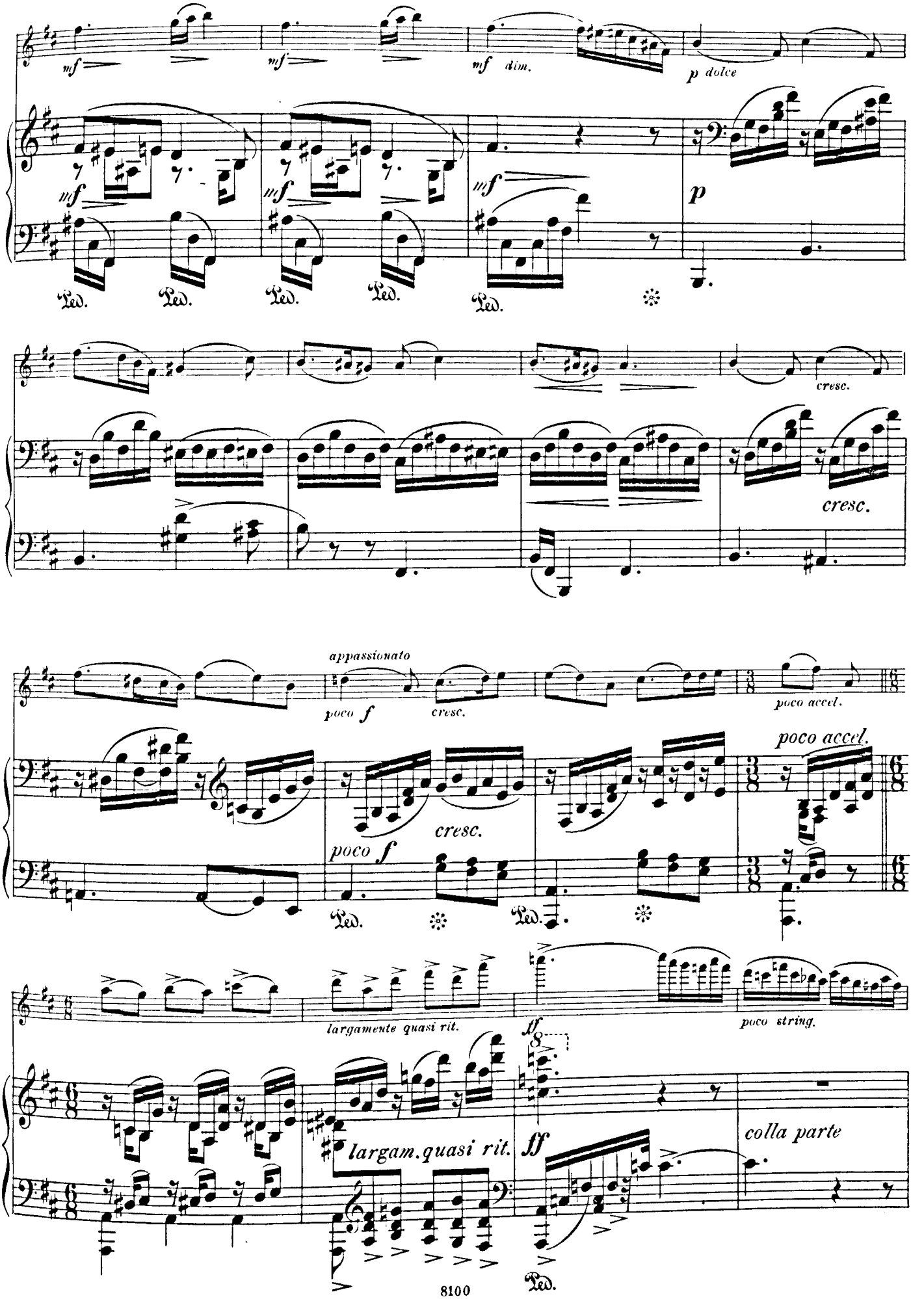
mf
mf
mf dim.
p dolce
mf
mf
mf
p
Ped.
Ped.
Ped.
Ped.
Ped.
cresc.
cresc.
appassionato
poco f
cresc.
poco accel.
poco accel.
cresc.
poco f
Ped.
Ped.
largamente quasi rit.
ff
poco string.
largam. quasi rit.
ff
colla parte
Ped.

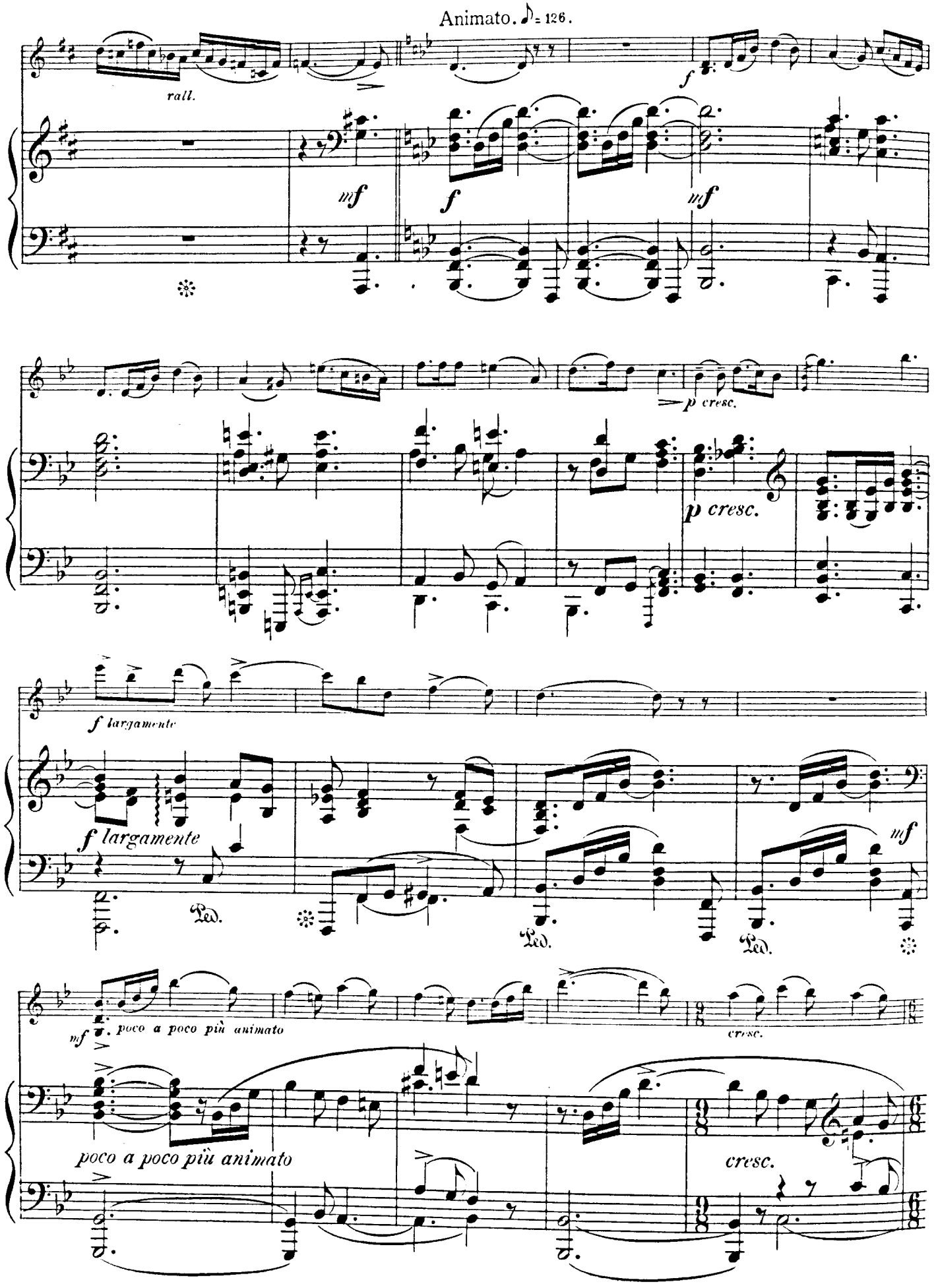
Animato. ♪= 126.
rall.
mf
f
mf
p cresc.
p cresc.
f largamente
f largamente
Ped.
Ped.
Ped.
mf
mf poco a poco più animato
cresc.
poco a poco più animato
cresc.

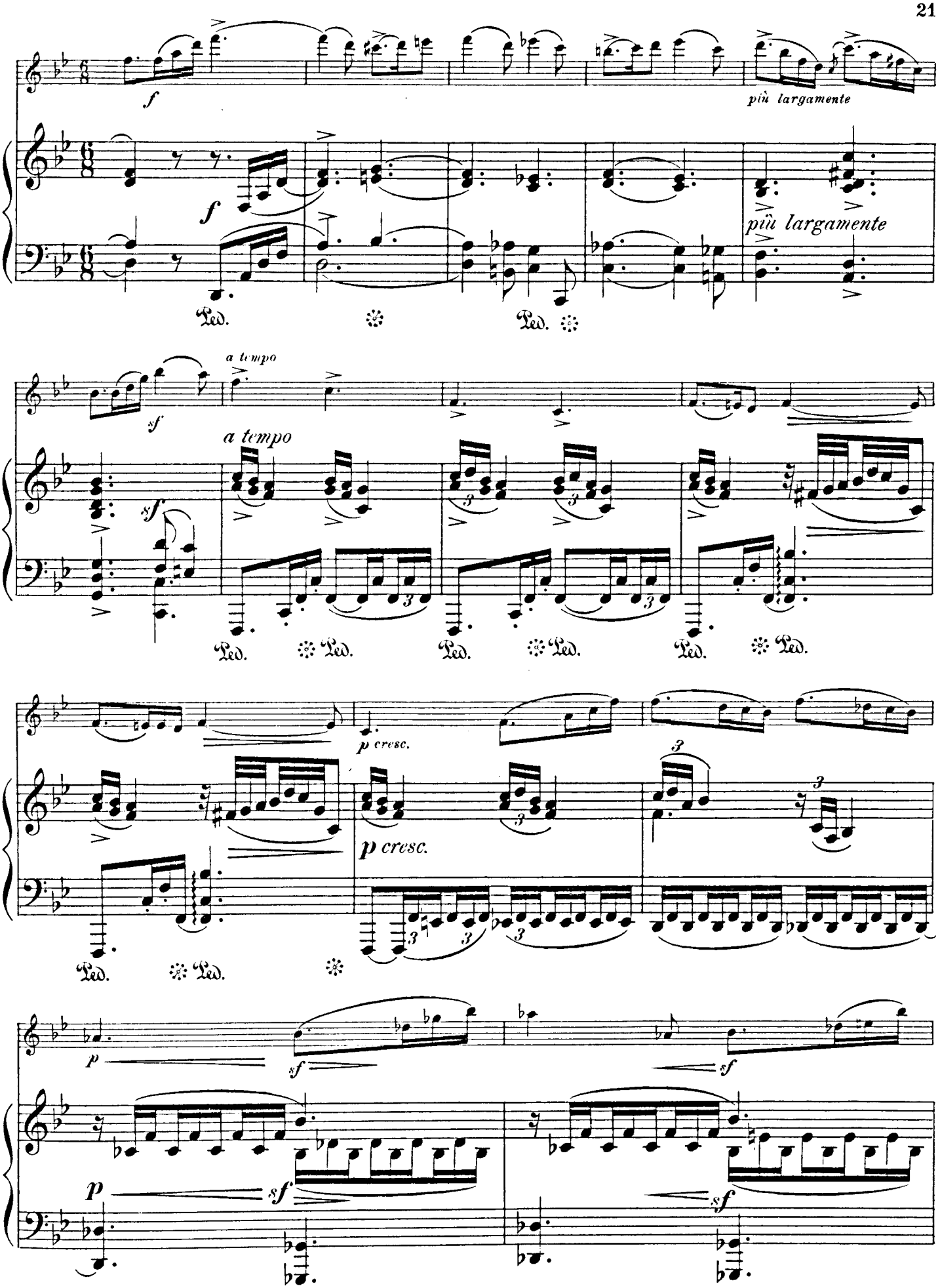
f
più largamente
f
più largamente
Ped.
Ped.
a tempo
sf
a tempo
sf
Ped.
Ped.
Ped.
Ped.
Ped.
p cresc.
p cresc.
Ped.
Ped.
p
sf
sf
p
sf
sf

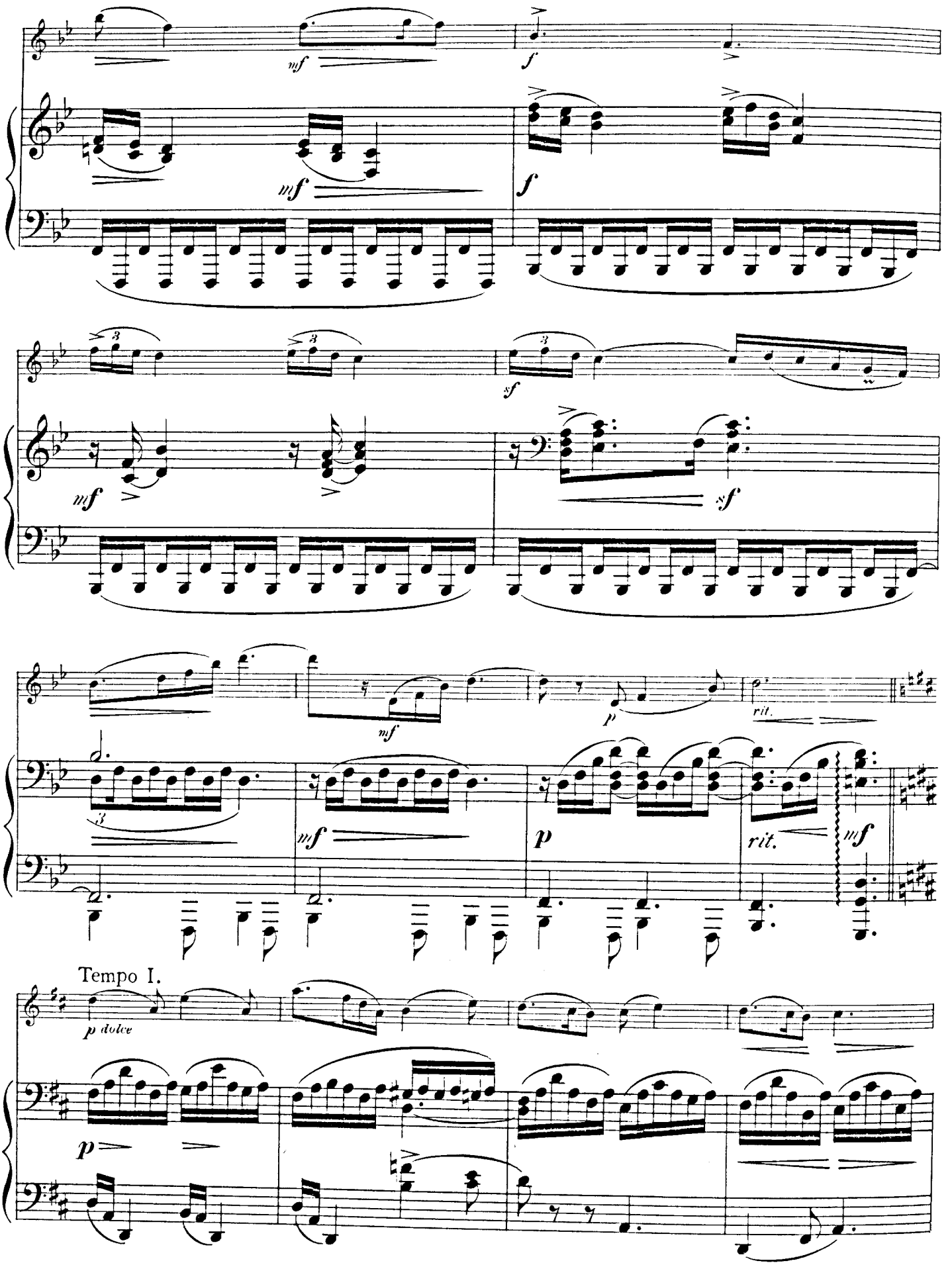
mf
f
mf
f
sf
mf
sf
mf
p
rit.
mf
p
rit.
mf
Tempo I.
p dolce
p

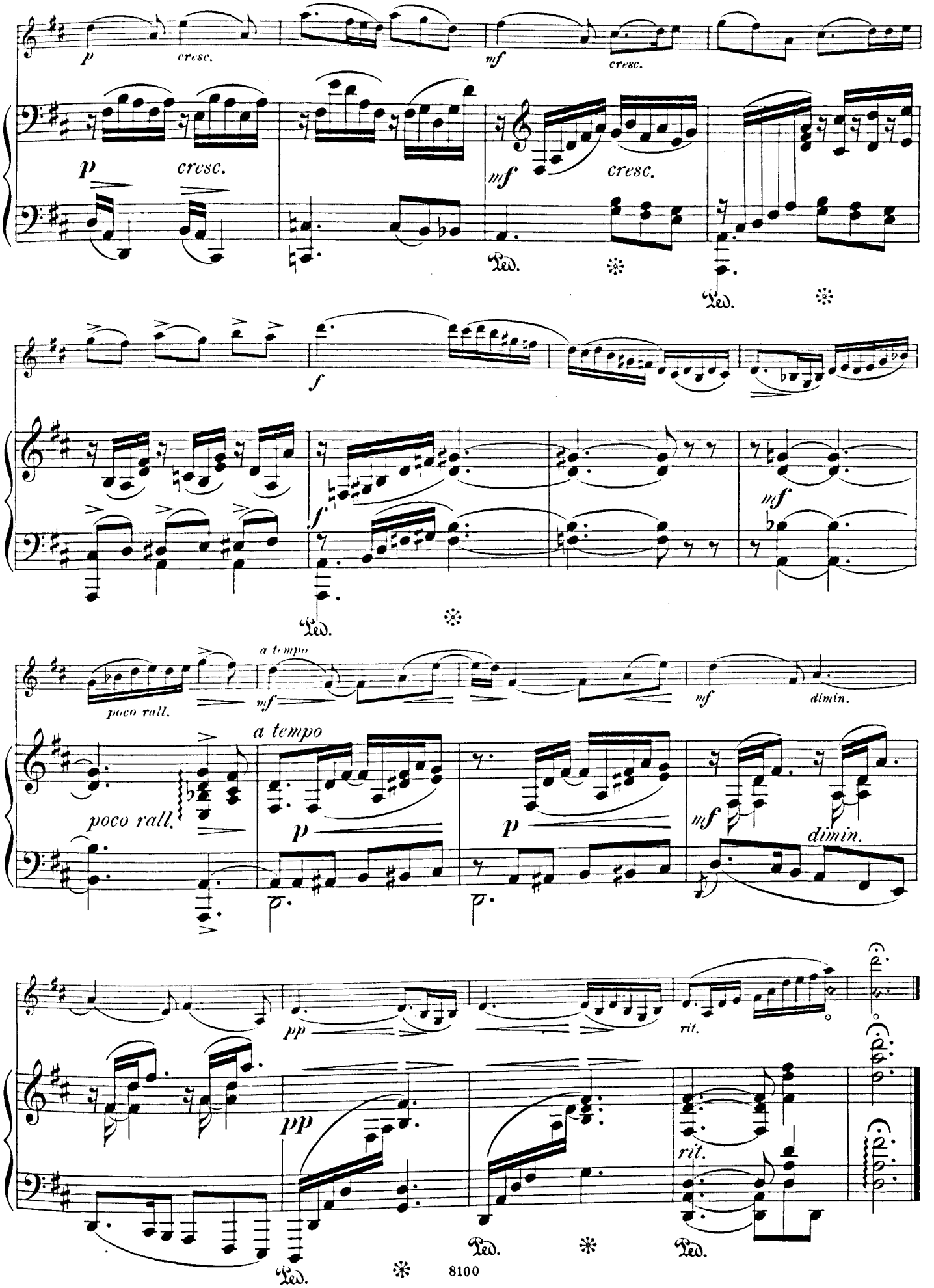
p
cresc.
mf
cresc.
Ped.
f
poco rall.
a tempo
dimin.
pp
rit.

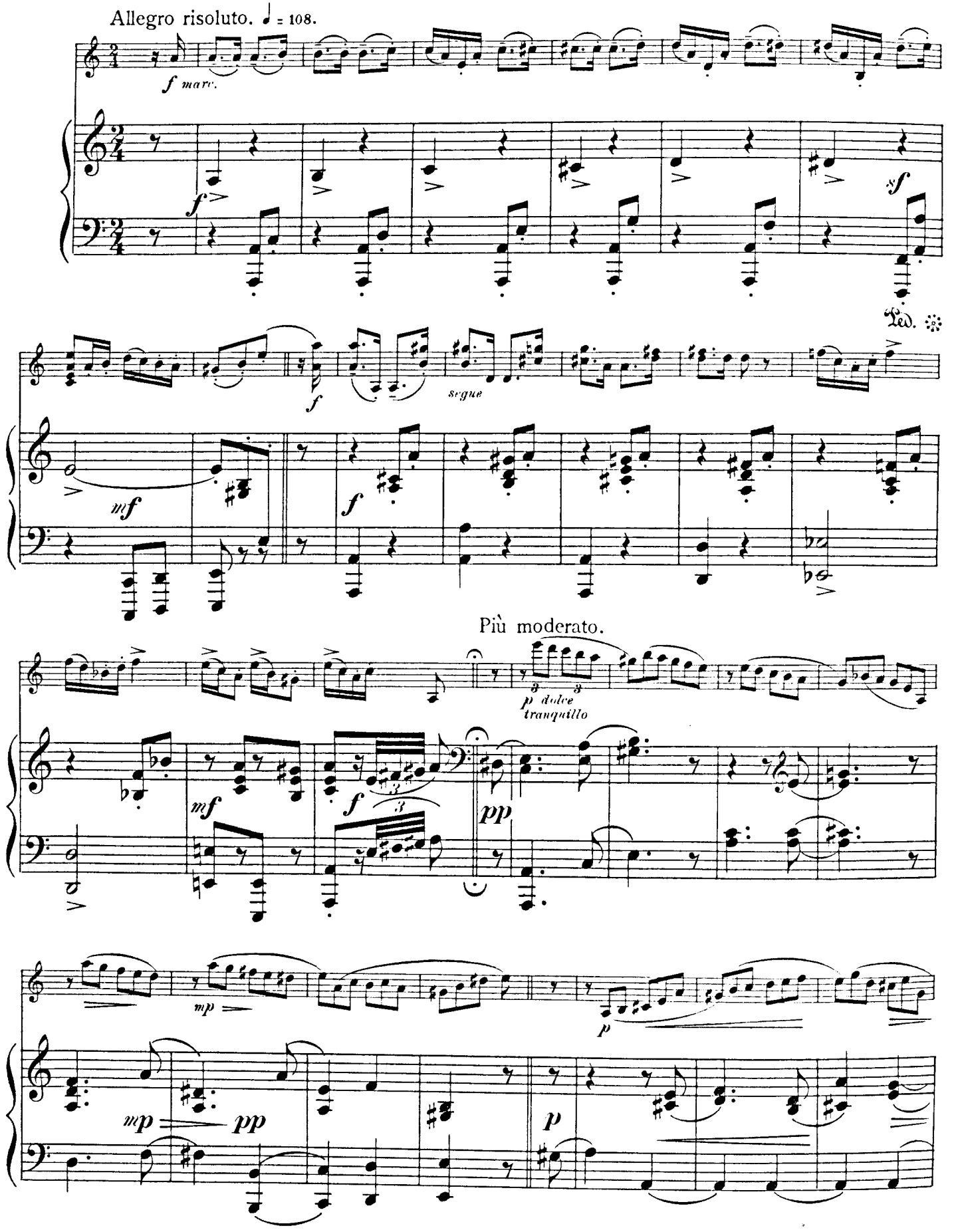
Allegro risoluto. ♩ = 108.
f marc.
f
sf
Ped.
f
segue
mf
f
Più moderato.
p dolce
tranquillo
mf
f
pp
mp
p
mp
pp
p

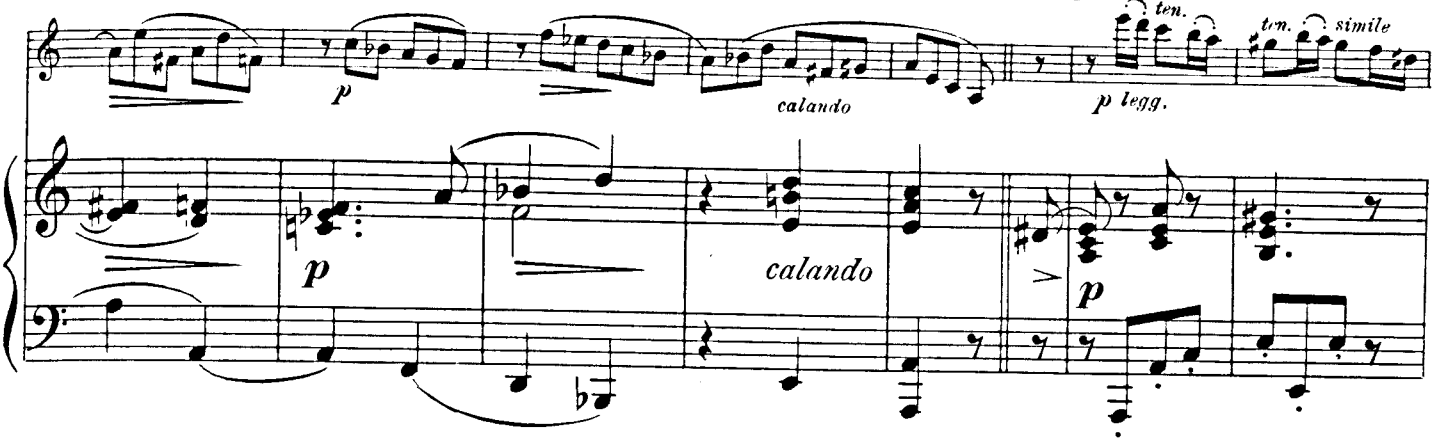

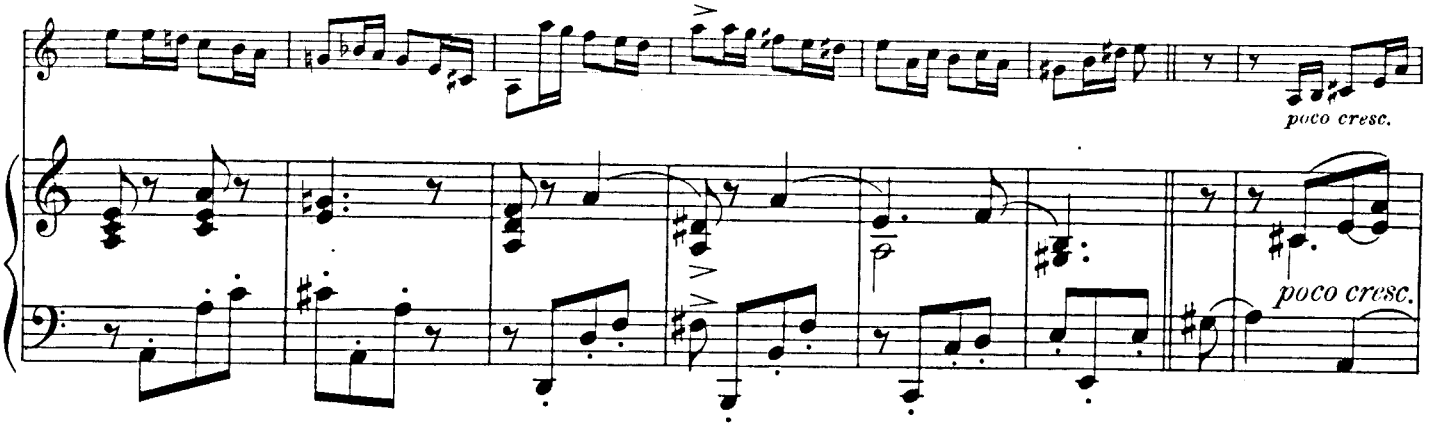

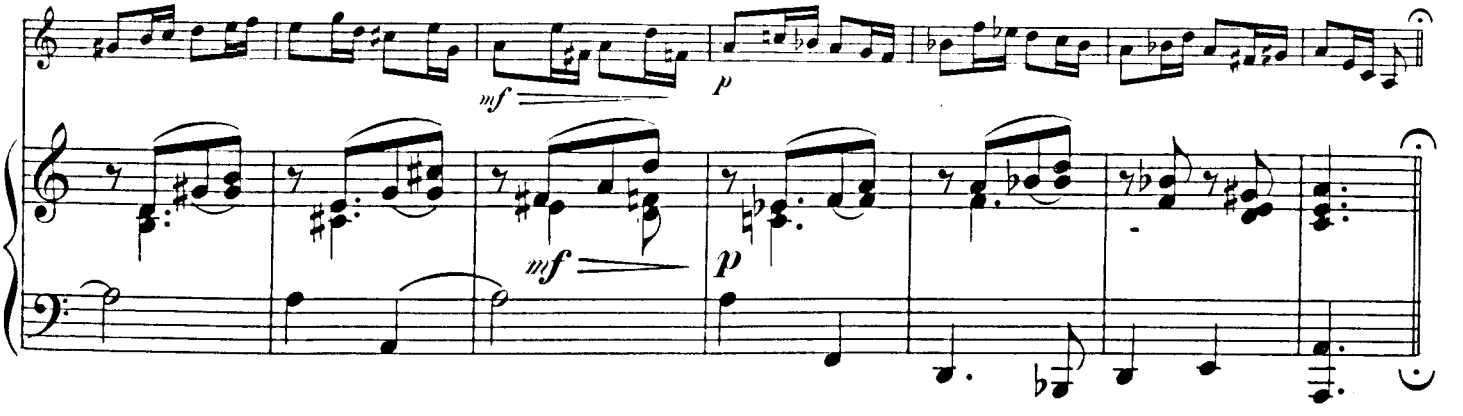

Molto moderato. ♩ = 72.

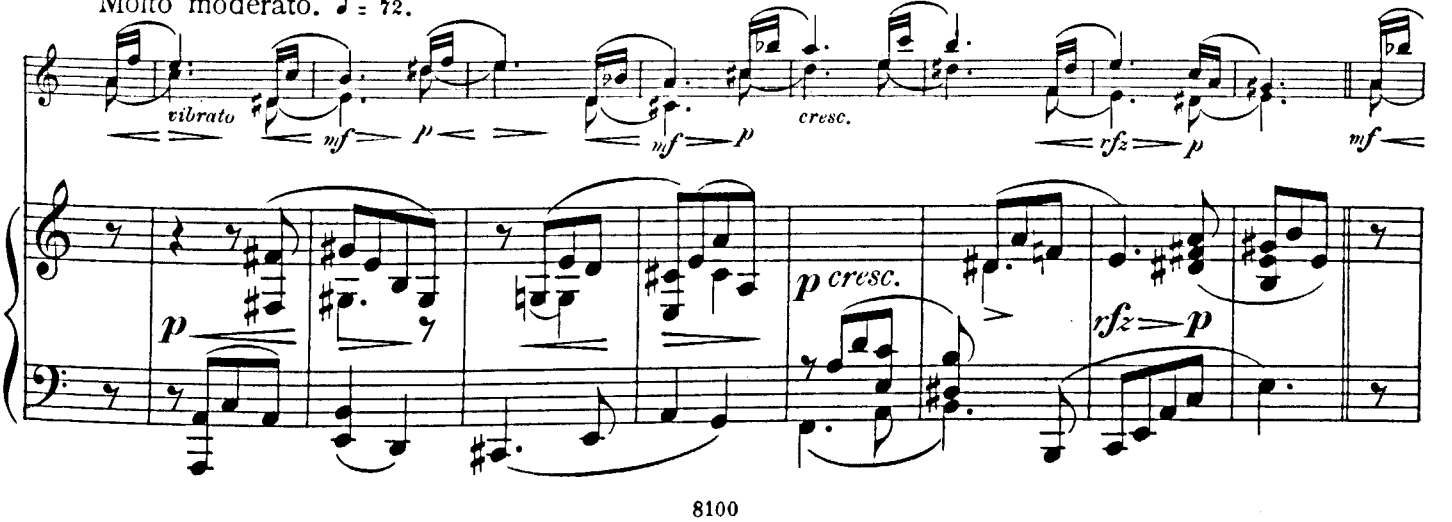

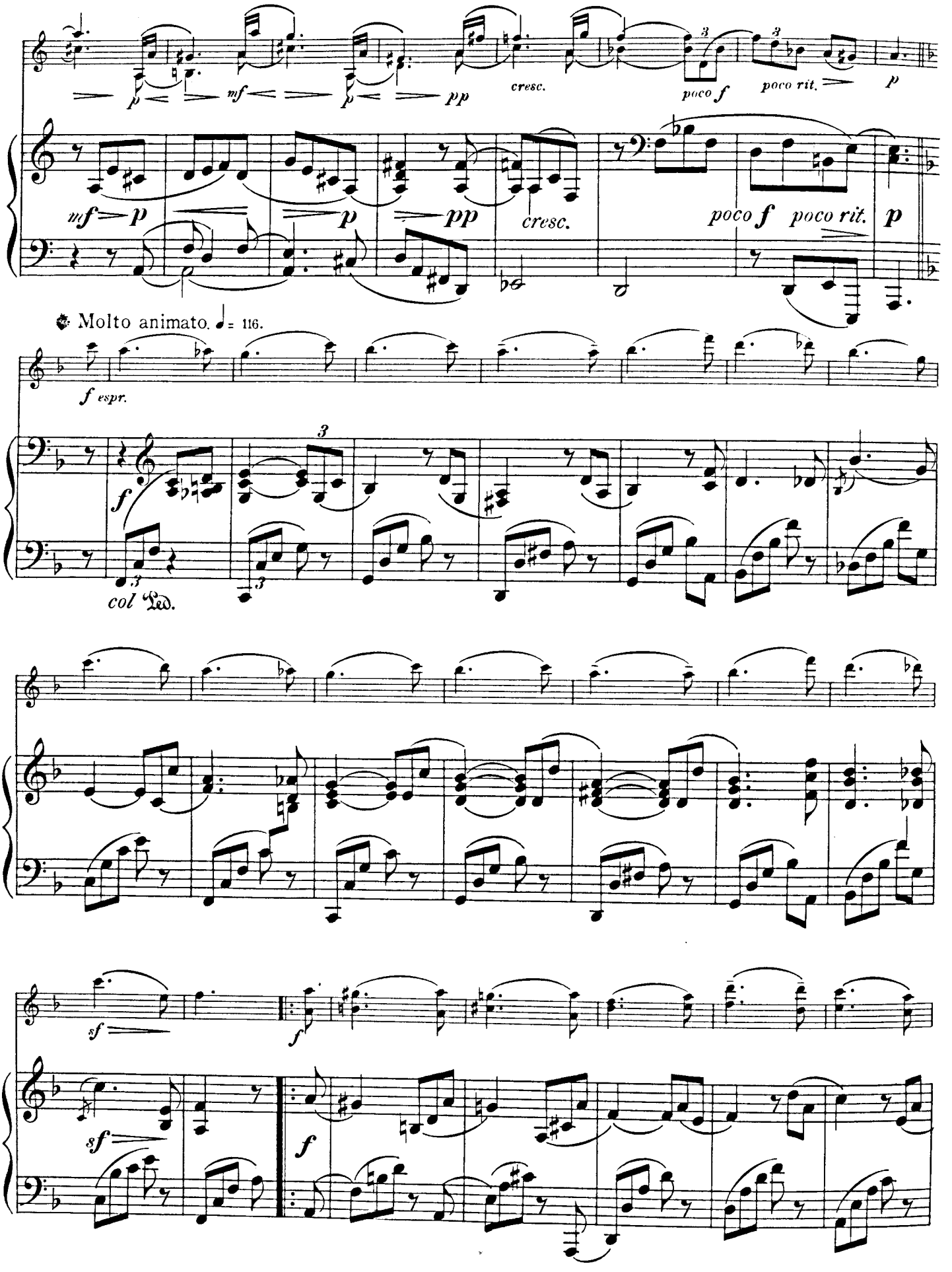
mf p mf p pp
cresc.
poco f
poco rit.
p
mf p p pp
cresc.
poco f poco rit. p
Molto animato. ♩= 116.
f espr.
f
col Ped.
sf
f
sf
f

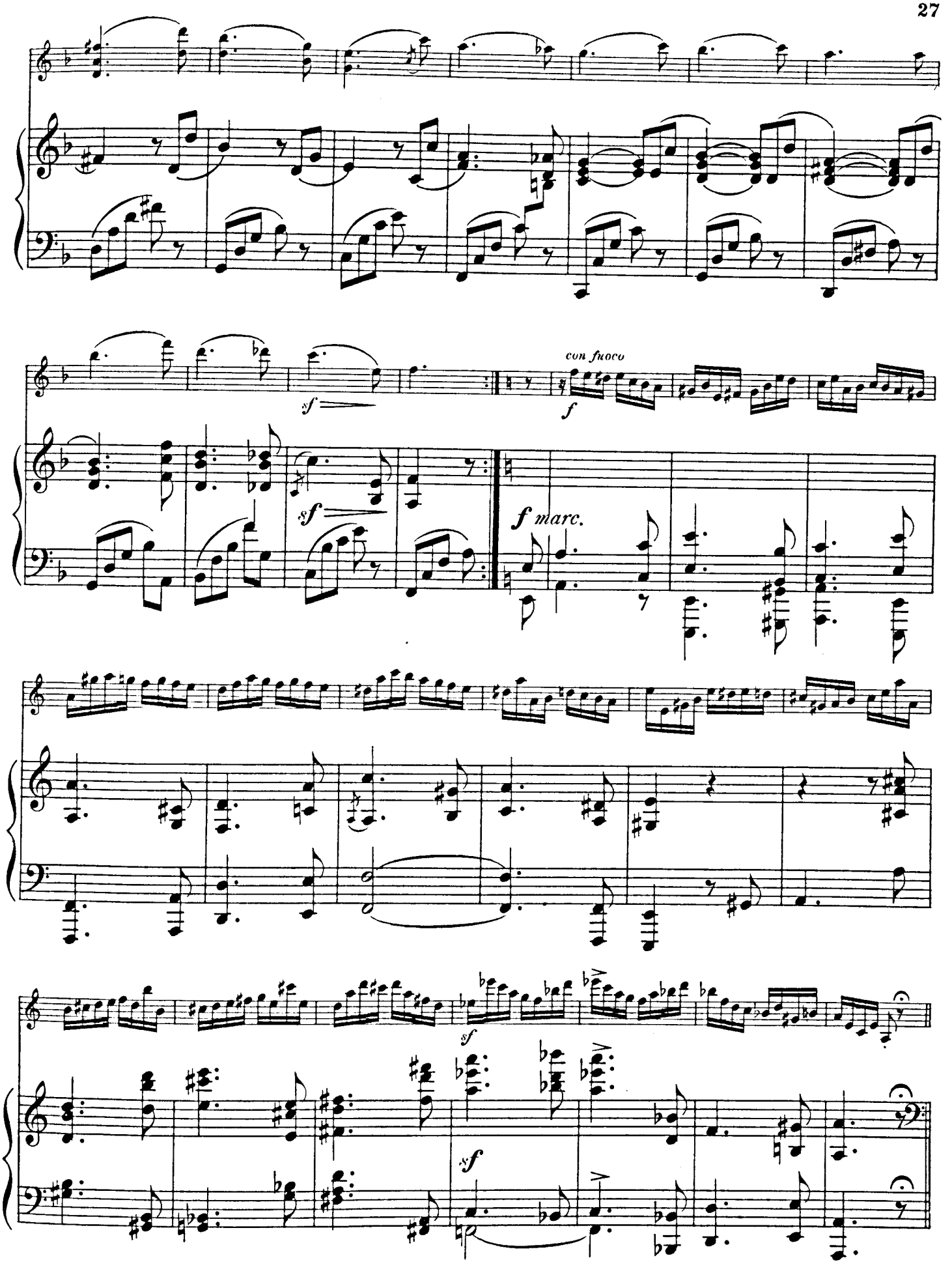
con fuoco
f
sf
sf
f marc.
sf
sf

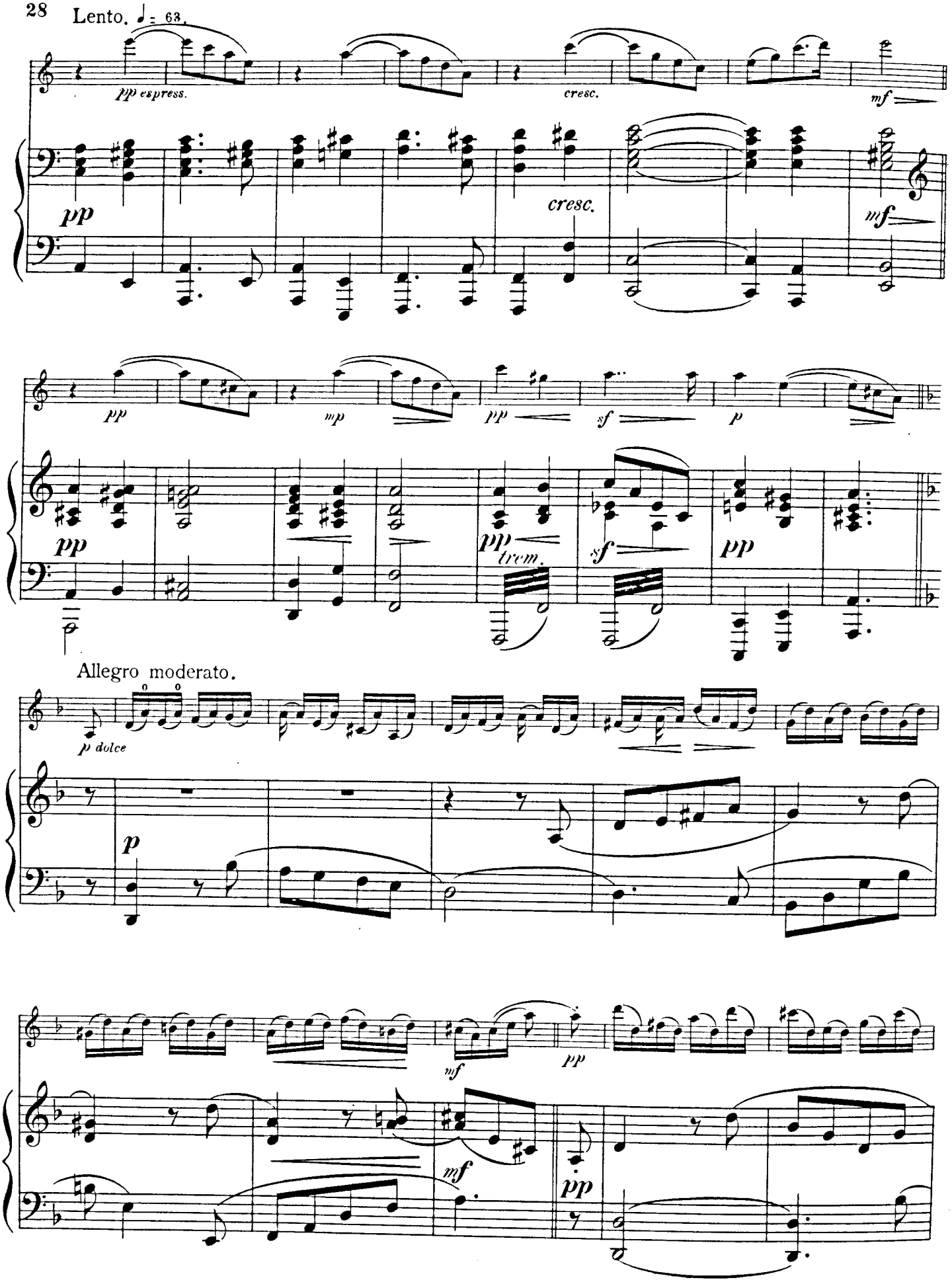
Lento. ♩= 63.
pp espress.
cresc.
mf
pp
cresc.
mf
pp
mp
pp
sf
p
pp
pp
trem.
sf
pp
Allegro moderato.
p dolce
p
mf
pp
mf
pp

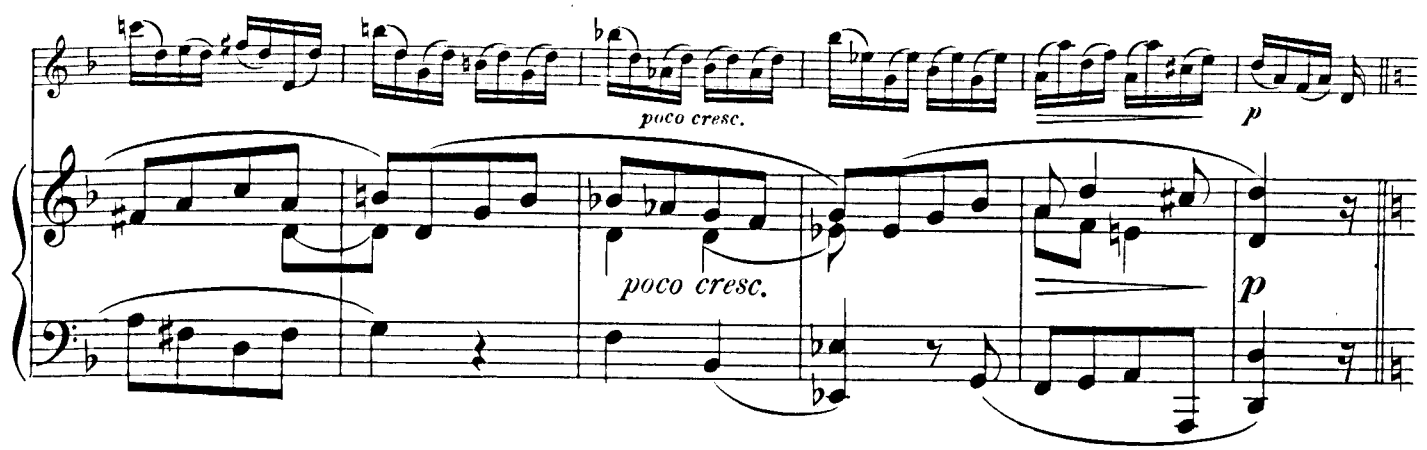
poco cresc.
p
poco cresc.
p

Più Allegro.

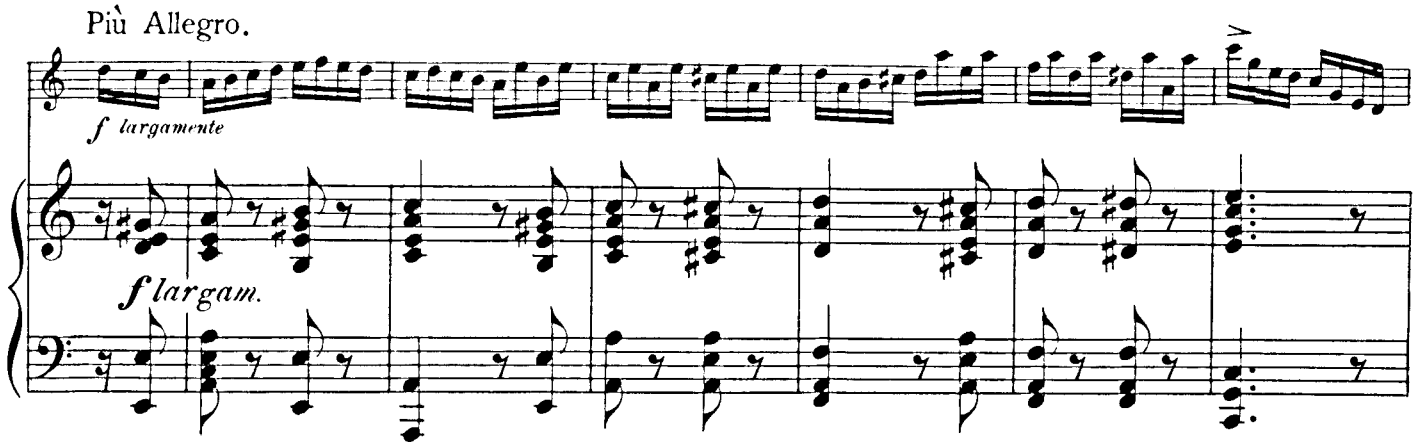
f largamente
f largam.

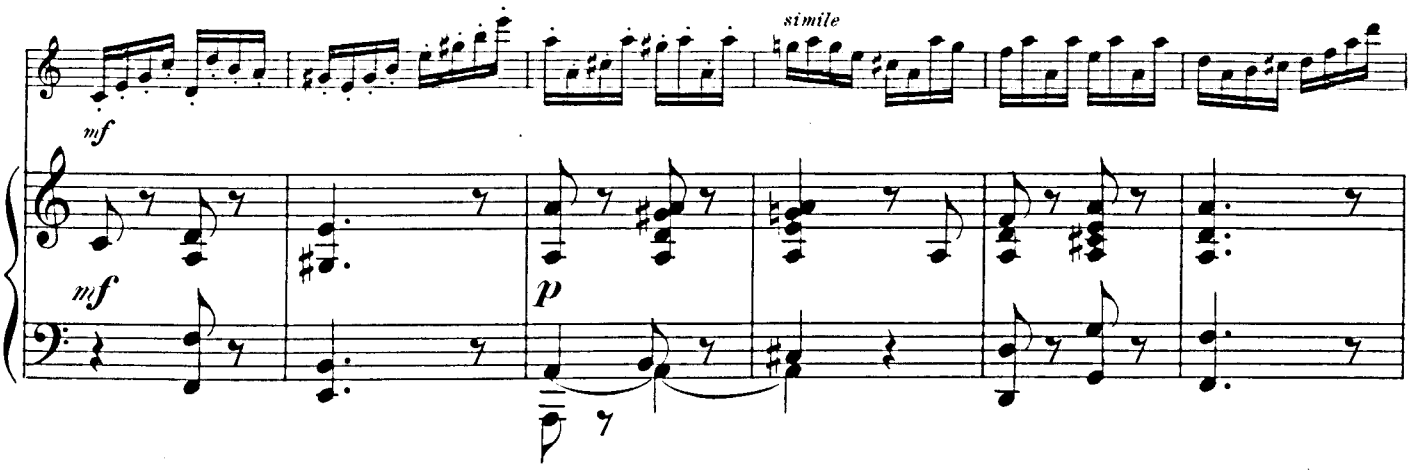
simile
mf
mf
p

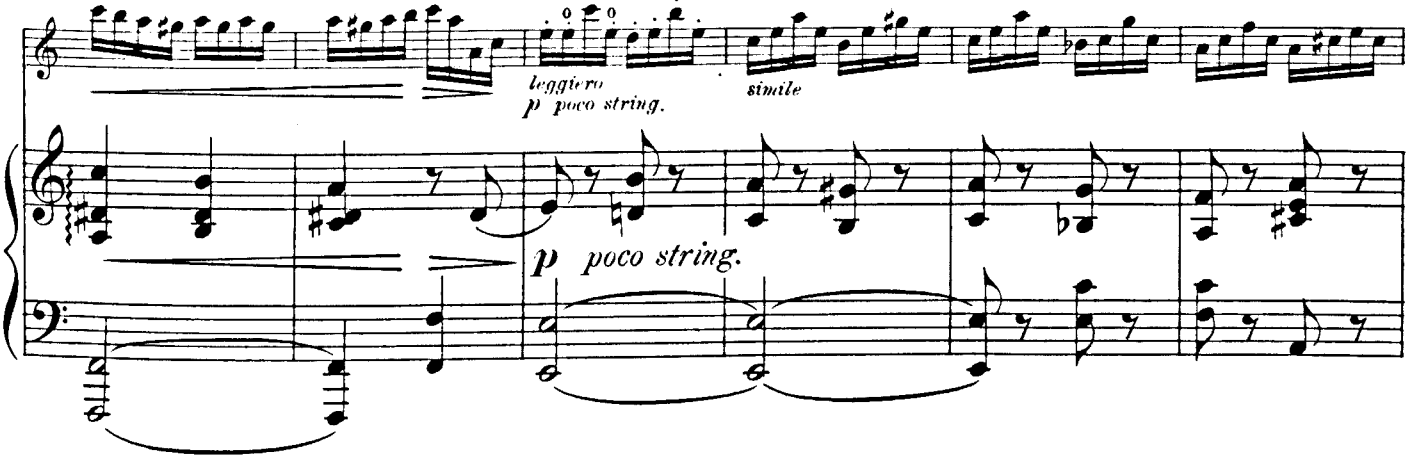
leggiero
p poco string.
simile
p poco string.

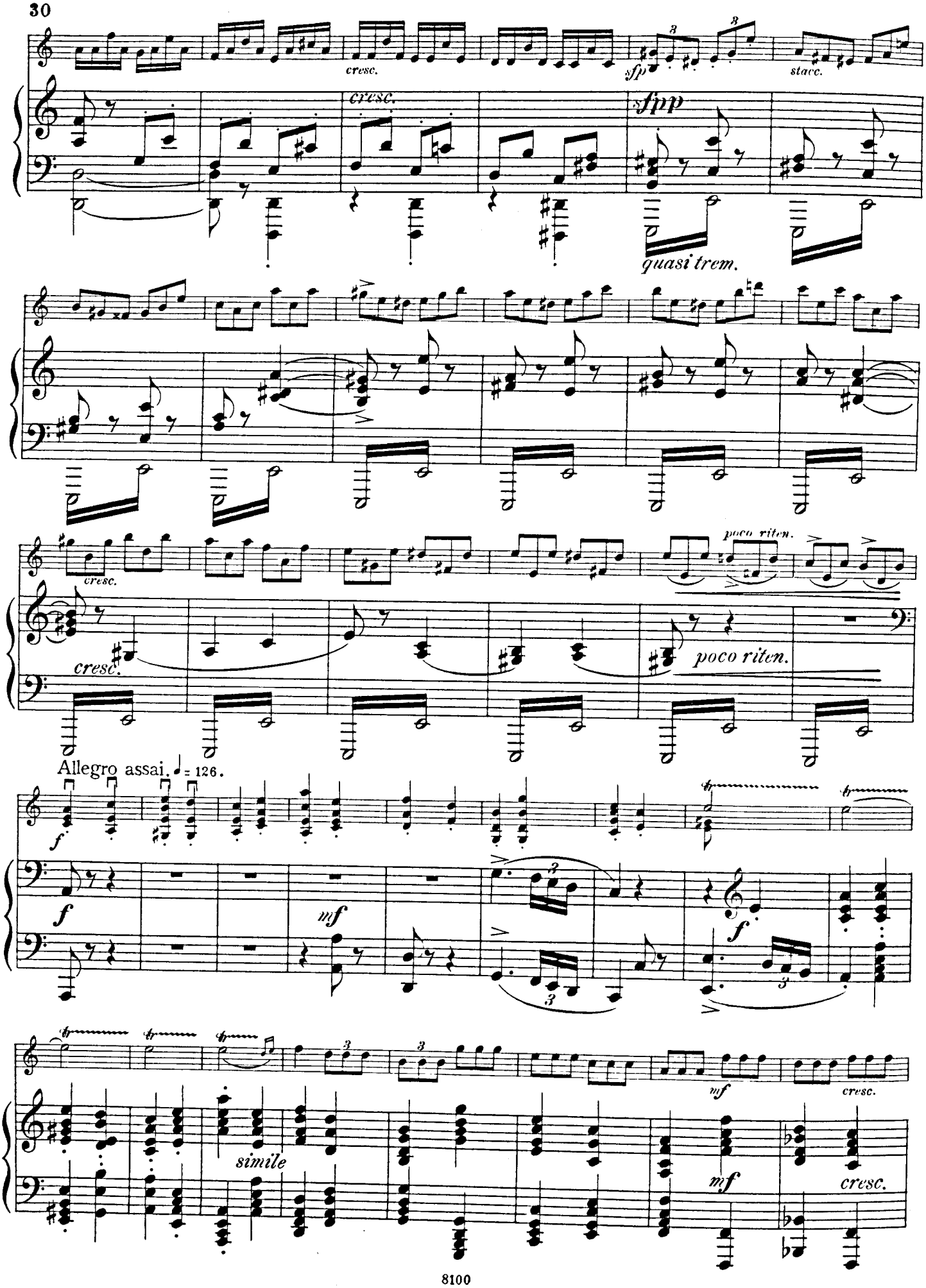
cresc.
sfp
stacc.
cresc.
sfpp
quasi trem.
cresc.
poco riten.
cresc.
poco riten.
Allegro assai. ♩ = 126.
f
f
mf
f
simile
mf
cresc.
mf
cresc.

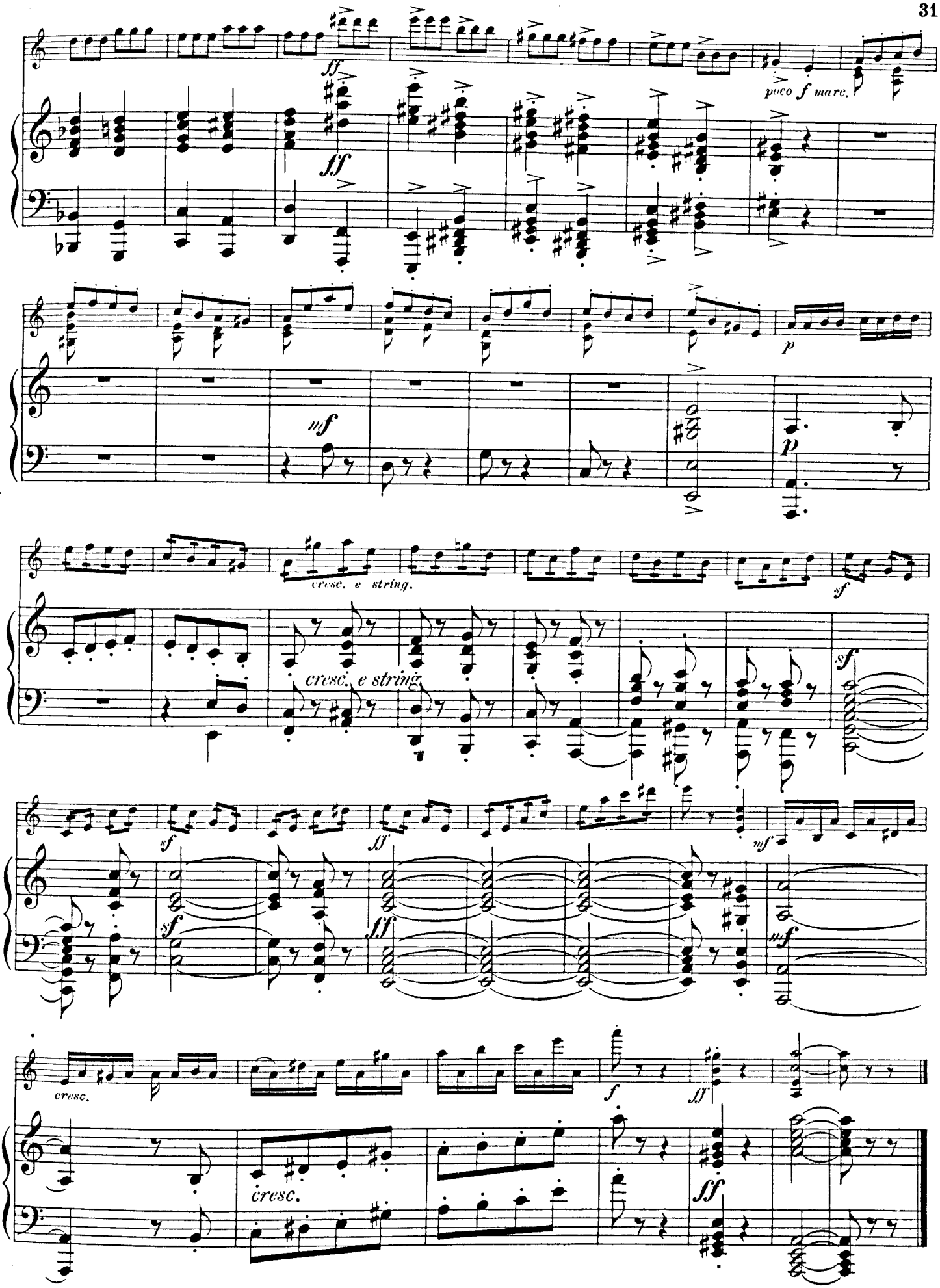
ff
poco f marc.
ff
p
mf
p
cresc. e string.
sf
cresc. e string.
sf
sf
ff
mf
sf
ff
mf
cresc.
f
ff
cresc.
ff

AUGENER'S EDITION.

Vocal Music. 8vo.

Quartets for Male Voices.

Strollers' Society (Dublin).

		s.	d
4826	Summer Night. *Veit*	–	4
4827	Oybin. *Abt*	–	6
4828	Forest Comfort. *Bogler*	–	3
4829	Comrades, we march. *Stern*	–	4
4830	Pilgrims' Evening Song. *Kücken*	–	3
4831	The Mountain Bell. *Becker*	–	4
4832	Candidates. *Zöllner*	–	4
4833	Flow'ret & Bird. *Storch*	–	3
4834	The Carpenter. *Anonymous*	–	3
4835	The Countryman. *Becker*	–	4
4836	The Last Request. *Marschner*	–	4
4837	May Greeting. *Zimmermann*	–	3
4838	Far from me. *Engelsberg*	–	4
4839	Toper's Wish. *Schroeter*	–	4
4840	Softly Dream. *Fischer*	–	3
4841	Trooper's Farewell. *Isenmann*	–	4
4842	The May Butterfly. *Isenmann*	–	3
4843	In the Moonlight. *Otto*	–	3
4844	My Native Land. *Spohn*	–	3
4845	The Bill of Fare. *Zöllner*	–	4
4846	Patriot's Fatherland. *Reichardt*	–	4
4847	The Frontier Line. *Reissiger*	–	6
4848	The Chapel. *Kreutzer*	–	4
4849	To the Stars. *Kücken*	–	3
4850	The King of Morocco. *Brand*	–	4
4851	My Heart's Loved Queen. *Kücken*	–	3
4852	Our King of Heart's. *Kücken*	–	6
4853	Cupid's Ditty. *Engelsberg*	–	4
4854	The Golden Age. *Wüerst*	–	3
4855	Farewell to Native Land. *Beschnitt*	–	4
4856	The Lotus Flower. *Schumann*	–	3
4857	Battle Song. *Schumann*	–	4
4858	Night-fall. *Schumann*	–	4
4859	Professor Toper's Lecture. *Schumann*	–	3
4860	Dewdrops. *Schumann*	–	3
4861	Ne'er lament. *Schumann*	–	3
4862	Carnivalbeforefasting. *Schumann*	–	3
4863	Ours is the best glass. *Schumann*	–	3
4864	A Song of freedom. *Schumann*	–	4
4865	The sleeping lake. *Schumann*	–	3
4866	The Sunburst. *Schumann*	–	3

Vocal Quintets to Octets.

		s.	d
14010	**Beethoven.** Sacrificial Hymn. Op. 121. *E.* & *G.*	–	4
	Goetz. Taming of the Shrew. *E.* & *G.*		
14030	No. 7. Quintet, "O, alas"	–	6
14031	No. 15. Septet, "I can but wonder"	–	6
13860	**Prendergast.** Festival Te Deum	–	6
14166	**Schubert.** Chor. of Spirits. Male Ch.	1	–
14166*a*	4 Vocal Parts, each	–	2
14167	Hymn. Male Chorus	1	–
14169	Miriam's Song of Triumph. Op. 136	1	–

Cantatas for Female Chorus (unless otherwise marked), Vocal Scores, &c.

		s.	d
9034	**Abt.** The Promised Land	2	6
9035	Harvest Moon	2	6
9036	Christmas. *E.* & *G.*	2	6
9037	The Gipsy Queen	2	6
9038	Jorinda & Jorindel	2	6
9038*a*	Book of Words. 12mo	–	6
9039	The Seasons. A Masque	2	–
9040	Little Red Ridinghood	3	–
9040*a*	Book of Words. 12mo	–	6
9041	Cinderella	3	–
9041*a*	Book of Words. 12mo	–	6
9042	Little Snow-white	3	–
9042*a*	Book of Words. 12mo	–	6
9043	The Hermit's Harp	2	–
9044	Rübezahl. Op. 593	2	6
9044*a*	Book of Words. 12mo	–	6
9045	The Golden Link	2	–
9046	The Isle of Song	2	–
	Bach. My heart ever faithful. *Sopr. Air w. C.* & *Orch.* (Franz)		
4950*a*	Full Score. 4to	1	–
4950*b*	The same. Orchestral Parts. 4to	2	–
9087	**Brahms.** Song of Destiny. Op. 54. *S. A. T. B.*	1	–
9117	**Carissimi.** Jonah. *S. A. T.* & *B.*	2	–
9117*a*	Vocal Parts at per Sheet	–	4

Cantatas, etc.

		s.	d
9090	**Goetz.** The Taming of the Shrew. Opera. *E.* & *G.*	6	–
9090*a*	Book of Words. 12mo	1	–
9090*b*	Chorus Parts	2	6
9091	"Caterina e Petruccio."	*I.* 7	6
9091*a*	Chorus Parts. *I.*	2	6
9092	**Heale.** The Watersprites. Cantata	2	6
9096	**Levey.** Robin Hood. Cantata	2	–
9097	The Ride to Ware. *S. A, T. B.*	2	6
9048	**Orczy.** Il Renegato. Opera. (Mixed Voices). *E.* & *I.*	8	–
9047	**Otto.** Christmas Time	2	6
9047*a*	Book of Words. 12mo	–	6
9050	**Poise.** Little Christmas	2	–
9050*a*	Book of Words	–	4
9051	**Prout.** Alfred. Op. 16. *S. A. T.* & *B.*	3	–
9051*a/d*	Chorus Parts à	–	8
9051*e/h*	Violino I., II. Viola (Tenor). Violoncello & Basso à	2	6
9051*i*	Book of Words	–	6
9052	**Reinecke.** Little Snowdrop	3	–
9052*a*	Book of Words. 12mo	–	6
9053	Little Rosebud	3	–
9053*a*	Book of Words. 12mo	–	6
9054	Cinderella	3	–
9054*a*	Book of Words. 12mo	–	6
9055	The Enchanted Swans	3	–
9055*a*	Book of Words. 12mo	–	6
9056	Bethlehem. Op. 170	3	–
9076	Good-luck & Bad-luck. *E.* & *G.* 4°	3	–
9057	**Rheinberger.** Poor Henry	1	6
9155	The Daughter of Jairus	1	–
9058	**Romberg.** The Lay of the Bell	1	4
9161/4	**Schubert.** Masses. *S. A. T. B.* No. 1, in F; 2, in G; 3, in B flat; 4, in C; each	1	6
9165	No. 5, in E flat	3	–
9070	**Smith.** The Moon. Ode	1	–

Instrumental Music. 4to.

B. = Bass. *C.* = Violoncello. *Cl.* = Clarionet. *F.* = Flute. *P.* = Piano. *T.* = Tenor. *V.* = Violin.

Orchestra. 8°.

		s.	d
	Bach. My heart ever faithful. *Sopr. Air w. C.* & *Orch* (Franz)		
4950*a*	Full Score. 4to	1	–
4950*b*	Orchestral Parts. 4to	2	–
7005	**Bennett.** Fantasia-Overture "Paradise & Peri." Op. 42. 4to	6	–
7023	**Clark.** Flambeaux March	1	–
7025	(Military Band) Score	1	–
7026	March Militaire	1	–
7028	(Military Band)	1	–
7029	Vienna March	1	–
7030	(Small Band)	1	–
7031	(Military Band)	1	–
7035	Erna Waltz	1	–
7036	Exonia Waltz	1	–
7037	Shooting Stars. Galop	1	–
7040	**Clarke, H.** Gavotte	1	6
	Del Valle. Sérénade Italienne :—		
7042*a*	Partition. 4to	1	–
7042*b*	Parties d'Orchestre. 4to	2	–
7043*a*	Menuet. Partition. 4to	1	–
7043*b*	Parties d'Orchestre. 4to	2	–
7050	**Dorn.** Marche Impériale	1	–
7053	**Gautier.** Juliet Waltz	1	6
7055*a*	**Gurlitt.** Ouv. Marionettes. Sc. 4°	1	6
7055*b*	Orchestral Parts. 4to	3	–
7056*a*	Commedietta Ouv. Score. 4to	1	6
7056*b*	Orchestral Parts. 4to	3	–
7060	**Lamothe.** Blonde et Brunette, Val.	1	6
7061	Blonde et Brunette, Valse. (Sept.)	1	–
7062	Chant d'Amour, Valse	1	6
7063	Chant d'Amour, Valse. (Sept.)	1	–
7064	L'Etoile du Bal, Valse	1	6
7065	L'Etoile du Bal, Valse. (Sept.)	1	–
7067	**Lee.** Gavotte de Richelieu. Mil. Bd.	1	6
7068	Gavotte de Louis XV	1	–
7070	Sylvana. Menuet	1	–
7071	**Leonard.** 10th Hussars March. Mil. Band. Score. 4to	2	–
7075	**Pfeiffer.** Gigue. Op. 77. 4to	2	6
	Pauer. British Guards March.		
7076*a*	Mil. Band. Score	1	–
7076*b*	Orchestral Parts	2	–

Orchestra. 8°.

		s.	d
	Prout. Triumphal March, "Alfred"		
7078*a*	Full Score	2	–
7078*b*	Orchestral Parts	3	–
7079*a*	Op. 14. Minuet. Score	2	–
7079*b*	Orchestral Parts	6	–
7081	**Rœckel.** Air du Dauphin	1	–
7083	Air du Dauphin. String Orch	1	–
7084	Kermesse de St. Cloud	1	–
	Scharwenka. Andante Religioso.		
7088*a*	Score. 4to	2	–
7088*b*	Orchestral Parts. 4to	5	–
7097*a*	**Wüerst.** Russian Suite. Score. 4to	1	6
7097*b*	Orchestral Parts. 4to	2	6
7098*a*	Sousle Balcon. Op. 78. Score. 4to	1	–
7098*b*	Orchestral Parts. 4to	2	–

Nonets to Septets.

		s.	d
7103	**Beethoven.** 8th Symphony. Sept.	3	–
7105	**Clark.** Flambeaux March. Nonet	1	–
7106	Septet	1	–
7109	**Haydn.** Toy Symphony	1	–
7112	**Mendelssohn.** Wedding Mch. Sept.	1	–
7116	**Romberg.** Toy Symphony	1	6

Sextets.

		s.	d
9240	**Bennett.** Op. 8. Piano Sextet	5	–
7128	**Clark.** Marche aux Flambeaux. *F. 2 Vs. T. C. & B.*	1	–
7570*h*	**Saint-George.** L'ancien Régime. Petite Suite. *2 Vs. T. C. CB. P.*	2	–

Quintets.

		s.	d
7146	**Clark.** Marche aux Flambeaux. *2 Vs. T. C. & B.*	1	–
7139	**Gounod.** Half-hours with Gounod. *4 H. F. V. & C.*	3	–
7140	Sacred Half-hours with Gounod. *4 H. F. V. & C.*	3	–
	Gurlitt. Commedietta Overture.		
7141	*P. 2 Vs. T. & C.*	1	6
7142	*P. F. V. T. & C.*	1	6
7149	Ouv. Marionettes. *P. 2 Vs. T. & C.*	1	6
7150	*P. F. V. T. & C.*	1	6
7148*a/c*	**Handel.** Choruses. *4 H. F. V. & C.* 3 Bks. à	6	–
7151	**Mendelssohn.** Wedding March. *4 H. F. V. & C.*	1	–
	Mozart. Adagio :—		
7153/8	For *V.*, or *T.*, or *C.*, or *F.*, or *Cl.* or *Horn* with Quartet à	–	8
7159	12th Service. *4 H. F. V. & C.*	6	–
7147	**Our favorite Tunes.** *P. F. 2 Vs. & C.*	5	–
7160	**Pleyel.** Op. 8. *P. 2 Vs. T. & C.*	3	–
7161	*P. F. V. T. & C.*	3	–
5021	Op. 48. *P. 2 Vs. T. & C.*	3	–
5044	*P. F. V. T. & C.*	3	–
7162	**Paer.** "Sophonisbe." Overture. *F. 2 Vs. T. & C.*	1	–
9245	**Prout.** Op. 3. Piano Quintet	5	–
	Saint-George. L'ancien Régime.		
7570*f*	*2 Vs. T. C. & P.*	1	6
7570*g*	*2 Vs. T. C. & CB.*	1	6
9246	**Spohr.** Op. 130. Piano Quintet	5	–

In ordering mention "Augener's Edition" and Number only.

London: Augener & Co., 86 Newgate Street, E.C. & 1 Foubert's Place, W.

AUGENER'S EDITION OF INSTRUMENTAL MUSIC.

Quarto size (unless marked differently). *B.* = Bass. *G.* = Violoncello. *Cl.* = Clarionet. *F.* = Flute. *P.* = Piano. *T.* = Tenor. *V.* = Violin.

Quartets.

		s.	d
9255	Barnett. Op. 8.....*2 Vs. T. & C.*	4	-
7196	Beethoven. Op. 127. *2 Vs. T. &C.*	2	-
7231	Clark. Gavotte.....*4 Vs.*	1	-
7236	Flambeaux Mch. *4 H. V. & C.*	1	-
7202	Deane. Quartet.....*2 Vs. T. & C.*	4	-
9259*a*	Ellerton. Op. 62....*2 Vs. T. & C.*	4	-
9259*b*	Score. 8vo	2	-
9260*a*	Op. 101.....*2 Vs. T. & Cello.*	4	-
9260*b*	Score. 8vo	2	-
9261*a*	Op. 102.....*2 Vs. T. & C.*	4	-
9261*b*	Score. 8vo	2	-
7186	Gounod. Half-hours with Gounod. *P. F. V. & C.*	2	6
7187	Sacred Half-hours with Gounod. *P. F. V. & C.*	2	6
	Gurlitt. Commedietta Ouverture.		
7176	*P. V. T. & C.*	1	6
7235	*P. F. T. & C.*	1	6
7211	*2 Vs. T. & C.*	1	6
7229	*F. V. T. & C.*	1	6
7177	Ouv. Marionettes. *P. V. T. & C.*	1	6
7234	*P. F. T. & C.*	1	6
7210	*2 Vs. T. & C.*	1	6
7230	*F. V. T. & C.*	1	6
7178*a/c*	Handel. Choruses. *P. F. V. & C.* 3 Bks. à	5	-
7228	Herrmann. Op. 14. *3 Vs. & T. or C.*	1	-
7238	Mendelssohn. Symph. *4 H. V. & C.*	4	-
7180	Mozart. 12th Service. *P. F. V. & C.*	4	-
7179	Our favorite Tunes. *P. 2 Vs. & C.*	4	-
7189	*P. F. V. & C.*	4	-
5206	*F. 2 Vs. & C.*	3	-
9266*a*	Ouseley. In C. *2 Vs. T. & Cello.*	4	-
9266*b*	Score. 8vo	2	-
9267*a*	In D minor....*2 Vs. T. & Cello.*	4	-
9267*b*	Score	2	-
9268	Perry. Prize Quartet. *2 Vs. T. & Cello*	4	-
7182	Pleyel. Op. 8.....*P. V. T. & C.*	3	-
7233	*P. F. T. & C.*	3	-
7222	*2 Vs. T. & C.*	2	6
7232	*F. V. T. & C.*	2	6
7181	Op. 48.....*P. V. T. & C.*	3	-
5162	*P. F. T. & C.*	3	-
7223	*2 Vs. T. & C.*	2	6
5211	*F. V. T. & C.*	2	6
9269	Prout. Op. 1.....*2 Vs. T. & C.*	4	-
9252	Op. 2.....Piano Quartet	4	-
9270	Op. 15.....*2 Vs. T. & C.*	4	-
9253	Op. 18.....Piano Quartet	4	-
7185	Rheinberger. Op. 38. *P. V. T. & C.*	5	-
7184	Rossini. Airs from Stabat Mater. *F. V. C. & P.*	2	6
	Saint-George. L'ancien Régime.		
7570*d*	*2 Vs. T. & C.*	1	6
7570*e*	*2 Vs. C. & P.*	1	6
9254	Westrop. Op. 2...Piano Quartet	4	-

Trios.

		s.	d
9300	Bennett. Op. 26.....*P. V. & C.*	4	-
7246	Brahms. Trio. Op. 8. *P. V. & C.*	4	-
7248	Dancla. 12 Melodies. *P. V. & C.*	2	6
7249	Dussek. Op. 37.....*P. V. & C.*	1	-
9304	Ellerton. Op. 27.....*P. V. & C.*	3	-
9305	Op. 45.....*P. V. & C.*	3	-
9306	,, 46.....*P. V. & C.*	3	-
9307	,, 47.....*P. V. & C.*	3	-
9308	,, 48.....*P. V. & C.*	3	-
7256	Gade. Trio. Op. 42....*P. V. & C.*	4	-
7257	Novelletten. Op. 29. *P. V. & C.*	3	-
7260	Gurlitt. Trio. Op. 129. *P. V. & C.*	2	-
	Commedietta Ouverture. Op. 137.		
5306	*2 Vs. & P.*	1	6
5308	*P. F. & V.*	1	6
5309	*F. V. & C.*	1	6
5310	*2 Vs. & C.*	1	6
7261	*P. V. & C.*	1	6
7292	*P. F. & C.*	1	6
	Ouverture des Marionettes.		
7258	*P. V. & C.*	1	6
7291	*P. F. & C.*	1	6
7307	*P. & 2 Vs.*	1	6
7309	*P. F. & V.*	1	6
7310	*F. V. & C.*	1	6
7312	*2 Vs. & C.*	1	6
5312	Handel. 2 Suiten nach Original Compositionen (Gustav Jensen). *2 Vs. & C.*	1	-
9309	Hennessy. Op. 10....*P. V. & C.*	1	-
5332	Herrmann. Petites Variations faciles. Op. 13. *2 Vs. & P. or C.*	1	-
9311	Horsley. Op. 7. In A. *P. V. & C.*	4	-
9313	Kalliwoda. Op. 121....*P. V. & C.*	4	-
7262*b*	*P. F. & C.*	4	-

Trios.

		s.	d
9316	Mayseder. Op. 59.....*P. V. & C.*	3	-
7266*b*	*P. F. & C.*	3	-
9317*a/c*	Meyer. Trios faciles. *P. V. & C.* No. 1 & 2, in G; No. 3, in F. à	1	4
9318	Molique. Op. 27.....*P. V. & C.*	4	-
7269*b*	*P. F. & C.*	4	-
	Our favorite Tunes:—		
5333	*P. & 2 Vs.*	3	-
5338	*P. F. & V.*	3	-
5345	*2 Vs. & C.*	2	6
5370	*F. V. & C.*	2	6
7294	*P. F. & C.*	3	-
9310	*P. V. & C.*	3	-
	Pleyel. Op. 8. (F. Hermann.)		
7272	*P. V. & C.*	2	6
7299	*P. F. & C.*	2	6
7304	*P. F. & V.*	2	6
7305	*2 Vs. & C.*	2	6
7306	*F. V. & C.*	2	6
7308	*P. & 2 Vs.*	2	6
	Op. 48. 6 Sonatinas:—		
5261	*P. V. & C.*	2	6
5314	*P. F. & C.*	2	6
5336	*P. & 2 Vs.*	2	6
5337	*P. F. & V.*	2	6
5354	*2 Vs. & C.*	2	6
5374	*F. V. & C.*	2	6
	Saint-George. L'ancien Régime:—		
7570*b*	*2 Vs. & P.*	1	6
7570*c*	*V. C. & P.*	1	6
7273	Schumann. Trio. Op. 80. *P. V. & C.*	3	-
7274	Op. 63.....*P. V. & C.*	4	-
7275	Fantasiestücke. Op. 88. *P. V. & C.*	2	6
7276	Op. 110.....*P. V. & C.*	3	-
9323	Spohr. Op. 119.....*P. V. & C.*	4	-
7280*a*	*P. F. & C.*	4	-
9324	Op. 123.....*P. V. & C.*	4	-
7281*b*	*P. F. & C.*	4	-
9325	,, 124.....*P. V. & C.*	4	-
7282*b*	*P. F. & C.*	4	-
9326	,, 133.....*P. V. & C.*	4	-
7283*b*	*P. F. & C.*	4	-
9327	,, 142.....*P. V. & C.*	4	-
9329	Turner, B. Trio.....*P. V. & C.*	3	-

Violin & Piano.

		s.	d
7322*a/i*	Album (Hermann).....9 Bks à	2	-
7319*ab*	Album de Danses.....2 Bks. à	2	6
8689*ab*	Album Opératique.....2 Bks. à	1	-
7324*a*	Bach. Adagio & Fugue	1	-
7324*b*	Grave & Fugue	1	-
7324*c*	Gavotte & Rondo	-	8
7327	Beazley. Sonatina in D minor	1	6
7329	Beethoven. Album. (Hermann)	2	6
8671*a*	Bennett. Overture "Parisina"	2	-
8671*b*	"The Naïades"	2	-
8671*c*	"The Wood Nymphs"	2	-
7334*ab*	Bériot. 12 Mélodies Ital. 2 Bks. à	1	4
7335	6me Air varié	1	-
7338	7me Air varié	1	-
7339*ab*	6 Etudes brill. Op. 17..2 Bks. à	1	6
8672	Brahms. Op. 39. Walzer	1	6
8673	Burgmüller. 3 Nocturnes	1	-
7340	Clark. Flambeaux March	1	-
7341	Marche Indienne	1	-
7342	Marche Militaire	1	-
7343	Procession March	1	-
7344	Pilgrims' March	1	-
7350	12 Original Pieces	2	6
7355	Courvoisier. Bagatelles. Op. 35	1	4
7361	Dancla. 12 Melodies	2	-
7363*ab*	David, F. Bunte Reihe. 2 Vols. à	4	-
8674	Introd. & Var. on Mozart	1	6
7365	Dvorak. Ballade. Op. 15	1	-
8675	Ellerton. Op. 56	2	6
7366	Ernst. Elégie	1	-
7373	Ersfeld. Romance. Op. 15	1	-
7367	Fitzenhagen. Op. 38. 3 Morceaux	1	4
7368	Op. 39. do.	1	4
7369	Gade. Sonata. Op. 6. A major	3	-
7374	Sonata. Op. 21. D minor	2	6
7370	German, E. Saltarelle	1	-
7422	Grieg. Sonata. Op. 13. G major	2	-
7372*ab*	Gurlitt. 2 Sonatinas. Op. 134..à	1	6
7375	Favourite Tunes. Op. 106	4	-
7371	Marionettes Ouv. Op. 105	1	-
8676	Commedietta Ouv. Op. 137	1	-
7376	Handel. Sonata in A (Hermann)	1	4
7377	Sonata in E (Gibson)	1	4
7378*ab*	2 Suiten (G. Jensen).....à	1	-

Violin & Piano.

		s.	d
7379	Harraden. Gavotte	1	-
7380	Hartog. Home, sweet Home	-	8
7383	Hauptmann. Op. 6. Sonate	1	-
7384	Op. 10. 2 Sonatines	1	-
8678	Herrmann, E. Barcarolle. Op. 12.	1	-
8679	Holmes. Chamber Music	2	6
7441 to 7460	Jansa, L. Fleurs des Opéras. 20 Bks. à	1	-
7463/70	Ditto 2nd Series.....8 Bks. à	1	-
7396	Kalliwoda. 3 Ländler. Op. 23	1	6
7397	Kayser. Etudes élémentaires et progressives. 3 Bks. à	1	6
7400	Kirchner. 4 Albumblätter	1	-
8681*a/f*	Kücken. 6 Duos.....à	1	6
7514	Löw. Album Leaf	-	6
7516	Lütgen. My Lodging	-	8
8683	Mendelssohn. Adieu à Berlin	1	-
8684*ab*	Molique. Op. 47. 6 Melodies. 2 Bks. à	1	6
7528*ab*	Moszkowski. 2 Pieces. Op. 16. à	1	6
7530	From Foreign Parts. Op. 23	4	-
7533	Mozart. Adagio	-	6
7388	Our favorite Tunes. (Hermann)	2	6
8686	Pauer. March-Album	5	-
8687	Gavotte Album	2	-
7545	Pleyel. Op. 8. 6 Duos	2	-
7546	Op. 48. 6 Sonatinas	2	-
7548	Popper. Romance	1	-
7547*a/g*	Popular Pieces. 7 Books.....à	-	8
7549	Raff. 6 Morceaux. Op. 85	2	-
7550*a/e*	Ritter. Brilliant Duets. 5 Nos. à	-	8
7551*a/62a*	Operatic Duets.....12 Nos. à	-	10
7564	Rubinstein. Sonate. Op. 18	4	-
7570*a*	Saint-George. L'ancien Régime.	1	-
7566	Scharwenka. Sonata. Op. 46*a*	4	-
7567	Tone Pictures. Op. 38	2	-
7573	Schmidt. Scotch Recollections	1	6
7574	Schumann. Album. 50 Pieces	4	-
7575	Scenes of Childhood. Op. 15	1	-
7576	Album for the Young. Op. 68	3	-
7577	Evening Song. *T.* or *C.* or *F.* & *P.*	-	6
7578	Evening Song (Hermann)	-	6
7579	Sonate. Op. 105. A min	2	-
7580	Sonate. Op. 121 in D	2	-
7582	Songs	3	-
8692	Spohr. Op. 95. Duet	2	6
8693	Op. 112. Grand Duet	2	6
8694	,, 113. Hamburg Sonata	2	-
8695	2 Duettinos	1	-
7587	Svendsen. Romance	1	-
8698*a/c*	Terschak. National Melod. 3 Bks. à	2	6
8696*a/k*	Thirlwall. 8 Fav. Airs with Var. à	-	8
7593	Vieuxtemps. Ballade & Polonaise	2	-
7594	Rêverie. Adagio	1	-
7497	St. Patrick's Day	1	-
7496	Volkmann. Picture Book. Op. 11	2	-
8699	Wagner. Album-Leaf in C	1	-
8700*a/f*	Wichtl. 6 Fant. National Airs. à	1	-
7492	Wieniawski. Gigue	1	-
7493	Kuyawiak. 2de Mazourka	1	-
7494	2 Mazourkas de Salon	1	-
7495	Légende. Op. 17	1	-
7501	Wüerst. Russian Suite	1	6

Duos for 2 Violins.

		s.	d
5600*ab*	Alard. 10 Etudes. Op. 10. 2 Bks. à	1	4
5639	Album Opératique	1	4
5601	Dancla. 3 Duos faciles. Op. 23	1	4
5602	3 Duos faciles. Op. 24	1	4
5603	3 Duos concertants. Op. 25	1	4
5605	Gurlitt. 3 Duos faciles et progressifs. Op. 150	2	-
7596	Ouverture des Marionettes	1	-
7599	Commedietta Ouverture	1	-
5611	Hauptmann. 3 Duos. Op. 16	2	6
	Hermann. Etudes spéciales. Op. 24		
5613	I. 30 Etudes (1re Position)	2	-
7606	II. 25 Etudes (1re–3me positions)	2	6
7606*a/c*	In 3 Bks. à	1	-
5615	III. 25 Etudes (3me–7me positions)	2	6
5615*ab*	In 2 Bks. à	1	6
5606*a/c*	Kalliwoda. 3 Duos faciles. Op. 243 3 Bks. à	1	4
5607	Grand Duo brillant. Op. 234	1	4
5610*a/c*	Kayser. Etudes élémentaires et progressives. 3 Bks. à	1	6
5608*a*	Mazas. 6 Petites Duos faciles. *Let. A*	1	4
5608*b*	6 Petites Duos faciles..... ,, *B*	1	4
5608*c*	6 Duos faciles..... ,, *C*	1	4
5608*d*	3 Duos progressifs..... ,, *D*	1	4
5608*e*	3 Duos progressifs..... ,, *E*	1	4
7609	Our favorite Tunes	2	-
7597	Pleyel. Op. 8. 6 Duos	1	-
7598	Op. 48. 6 Duos	1	-

In ordering mention "Augener's Edition" and Number only.

London: AUGENER & Co., 86 Newgate Street, E.C.;

& 1 FOUBERT'S PLACE, W.

AUGENER'S EDITION.

A Collection of

CLASSICAL & MODERN MUSIC

in Cheap Volumes.

Awards for cheap and well-printed Editions at Vienna 1873, Philadelphia 1876, Paris 1878, Melbourne 1880, Adelaide 1881, Christchurch 1882, and Calcutta 1883.

Instrumental Music, etc.

Violin.

		s.	d
5640	Alard. 10 Etudes mélodiques....	1	4
5646	Bériot. 6 Etudes brill. Op. 17....	1	-
9999	Blagrove. Violin Studies (Folio)..	2	6
	Courvoisier. Violin School.		
7600*a*	I. Elementary. First bowing Exercises, etc. 1st position	5	-
7600*b*	II. Minor Keys, ornaments & special bowing Exs. 1st position	5	-
7600*c*	III. Study of the other positions	5	-
	L'Ecole de la Vélocité.		
7603*a*	Cah. I. Exercices de doigts..	1	6
7603*b*	Cah. II. Etudes des Gammes	1	6
7603*c*	Cah. III. 13 Etudes, 1re position	2	-
7603*d*	Cah. IV. 13 Etudes mélodiques	2	-
7603*e*	Cah. V. Exercices spéciaux..	2	-
5644	Dancla. 6 Etudes. Op. 2.....	1	-
7604	Dont. 24 Exercices.....	1	4
7605	20 Exercices. (2nd *V.* ad lib.)..	1	4
	Hermann. Etudes spéciales. Op. 24		
5659	I. 30 Etudes (1re position).....	1	-
5660	II. 25 Etudes (1re–3me positions)	1	6
5660*ab*	In 2 Bks. à	1	-
5661	III. 25 Etudes (3me–7me positions)	1	6
5661*ab*	In 2 Bks. à	1	-
8662*a/c*	Kayser. Etudes élémentaires et progressives. 3 Bks. à	1	-
8663	Lütgen. Elementary Scales & Exercises	1	6
7608	Our favorite Tunes.....	1	-
	Popular Instructor in *V.* Playing		
7623*a*	Part I. Elementary & 1st position	1	-
7623*b*	Part II. Higher Positions.....	2	-
	Schön. Course of Instruction.		
7611	I. A. B. C. of *V.* Playing...	1	-
7612	II. First Steps in practical *V.*		
7613	III. Playing. Progressive exer-		
7614	IV. cises in the 1st position & in all Scales. 3 Books. à	1	-
7615	V. 46 short exercises for the *V.* with a 2nd *V.*	1	-
7616	VI. 18 short modern Duets for *2 Vs.*, in various major & minor keys. (1st Position)	1	-
7617	VII. 6 easy & melodious Duettinos for *2 Vs.* in various major & minor keys. (1st position)	1	-
7618	VIII. Fundamental Instructions in the study of the positions, with examples & easy melodious Duettinos for *2 Vs.* in various major & minor keys. (3rd Position)	1	-
7619	IX. (2nd Position)	1	-
7620	X. 6 easy & melodious Duettinos in various major & minor keys for *V.* & *T.* (1st & 3rd Positions)	1	-
7621	XI. Fundamental Instructions, examples & pieces in the form of exercises for the study of the positions. (4th, 5th, 6th & 7th Positions.)	1	-
7622	XII. 12 Exercises.....	1	-
7624	Wohlfahrt. Exercices Journaliers	1	-

Viola (Tenor) & Piano.

		s.	d
9201	Album.....	2	6
9202	Burgmüller. 3 Nocturnes.....	1	-
9204	Joachim. Hebrew Melodies.....	1	6
7629*a/f*	Kücken. 6 Duos..... à	1	6
9206	Mendelssohn. Adieu à Berlin....	1	-
7634	Mozart. Adagio.....	-	6
7637	Popper. Romance.....	1	-
7641	Schumann. Romances. Op. 94..	1	-
9210	Volkmann. Picture Book. Op. 11	2	-

Viola (Tenor).

9205	Lütgen. Practical & Progressive Tenor Method	2	-
7656	Marsh. Instruction.....	2	-

Violoncello & Piano.

		s.	d
7661*a/c*	Album. (Seb. Lee.) 3 Vols.....à	2	-
9277*ab*	Bockmühl. Album. 2 Bks.....à	1	6
7667	Burgmüller. 3 Nocturnes.....	1	-
7670	Clark, Scotson. 12 Pieces.....	2	6
7701*d*	Flambeaux March.....	1	-
7675	Dancla. 12 Mélodies.....	2	6
9278	Del Valle de Paz. 2 Pezzi. Op. 26	1	-
7676	Dunkler. Rêverie.....	1	-
7677	Fitzenhagen. Op. 38. 3 Morceaux	1	4
7678	Op. 39. 3 Morceaux.....	1	4
7679	Op. 22. 3 kleine Stücke.....	1	4
9279*ab*	Ganz. Op. 31. 2 Bks.....à	1	6
7687	Goltermann. Concerto.....	2	-
9280	Hauptmann. Sonata. Op. 6.....	1	-
9281	3 Sonatinas. Op. 10.....	1	-
8678	Herrmann, E. Barcarolle. Op. 12	1	-
9282*a/f*	Kücken. 6 Duos.....à	1	6
9283*ab*	Kummer. Opéras.....2 Bks. à	1	-
7701*a/m*	Lee, Seb. Perles. 12 Nos.....à	1	-
7702	Gavotte. Op. 117.....	1	-
7703*ab*	6 Airs Nationaux.....2 Bks. à	1	-
9284	Mendelssohn. Adieu à Berlin....	1	-
9286*ab*	Molique. Op. 47.....2 Books à	1	6
7716	Moszkowski, 3 Pieces. Op. 29..	2	-
7717	"Russisch," from Op. 23.....	1	-
7720	Mozart. Adagio.....	-	6
7722	Nicodé. Sonata. Op. 25.....	4	-
7724	Our favorite Tunes.....	2	6
7726	Popper. 2 Morc. caractéristiques	1	-
7727	Romance.....	1	-
7551*b/6ab*	Ritter. Oper. Duets. 12 Nos. à	-10	
7744	Romberg. Nocturne.....	-	8
7745	Rubinstein. Sonate. Op. 18....	4	-
9287	Scharwenka. Sonate. Op. 46....	4	-
7750	Schumann. 3 Romances. Op. 94	1	-
9289	Spohr. Op. 112. Duet.....	3	-
9290	Op. 113. Hamburgh Sonata....	2	-
7756	Volkmann. Picture Book. Op. 11	2	-
7758	Wagner. Albumblatt. (S. Lee)..	1	-
7759	Wüerst. Sous le Balcon.....	1	-

Violoncello Duets.

		s.	d
9294*ab*	Ganz. Op. 31.....2 Bks. à	1	-
7767*a/c*	Lee, S. 40 Duos. Op. 126. 3 Bks. à	1	-

Violoncello Solos.

7771	Dotzauer. 40 Etudes.....	2	-
7773	Grützmacher. Daily Exercises..	1	4
7774	Hancock. Scotch Airs.....	1	-
7775	Lee, S. 40 Etudes Journalières...	1	6
7776	12 Etudes mélodiques. Op. 113..	2	-
7778	Piatti. Méthode de Violoncelle...	5	-
7778*a/c*	in 3 Bks. à	2	-

Flute & Piano.

		s.	d
7785*a/i*	Album. (Garibaldi.).....9 Bks. à	2	-
7786*ab*	Album de Danses.....2 Bks. à	2	6
7782	Burgmüller. 3 Nocturnes.....	1	-
7783	Clark. Flambeaux March.....	1	-
7471/90	Fleurs des Opéras.....20 Bks. à	1	-
7913/20	2nd Series. 8 Bks. à	1	-
7787	Gurlitt. Marionettes Overture....	1	-
7788	Commedietta Overture.....	1	-
7797	Hauptmann. Sonata. Op. 6....	1	-
7798	3 Sonatinas. Op. 10.....	1	-
9216*a/f*	Kücken. 6 Duos.....à	1	6
2796	Lee, M. Gavotte de Richelieu....	-	8
7800	Mendelssohn. Adieu à Berlin...	1	-
7803	Mozart. Adagio.....	-	6
7789	Our favorite Tunes. (Hermann)	2	6
7808	Pleyel. Op. 8. 6 Duets.....	2	-
7809	Op. 48. 6 Sonatinas.....	2	-
7551*c/6ac*	Ritter. Oper. Duets. 12 Nos. à	-10	
9218	Spohr. Hamburgh Sonata.....	2	-
9220	Terschak. Op. 165. Pélérinage..	2	6
9221*a/c*	Popular Melodies.....3 Bks. à	2	6
7842	Wagner. Albumblatt.....	1	-

Cither. (Zither.)

9239	Laue, C. Theoretical & Practical Cither School. 8vo	2	6

Books on Music.

9178	Lobe. Catechism of Music. Bd.	2/-
9180	Niecks. Dictionary of Musical Terms. Bound	2/6
9180*a*	Introduction to the Elements of Music. Bound	1/-
9196	Stieler. Great German Composers. Small 4to. Bound	7/6
9177	Thoughts of Great Musicians. La Mara. Bound	2/-

In ordering mention "Augener's Edition" and Number only.

London: AUGENER & Co., 86 Newgate Street, E.C.;

& 1 FOUBERT'S PLACE, W.

№ 8680.

VIOLINO.

SUITE № III.

(A MOLL.)

PRELUDIO.

Grave non lento. ♩ = 69.

Gustav Jensen, Op. 25.

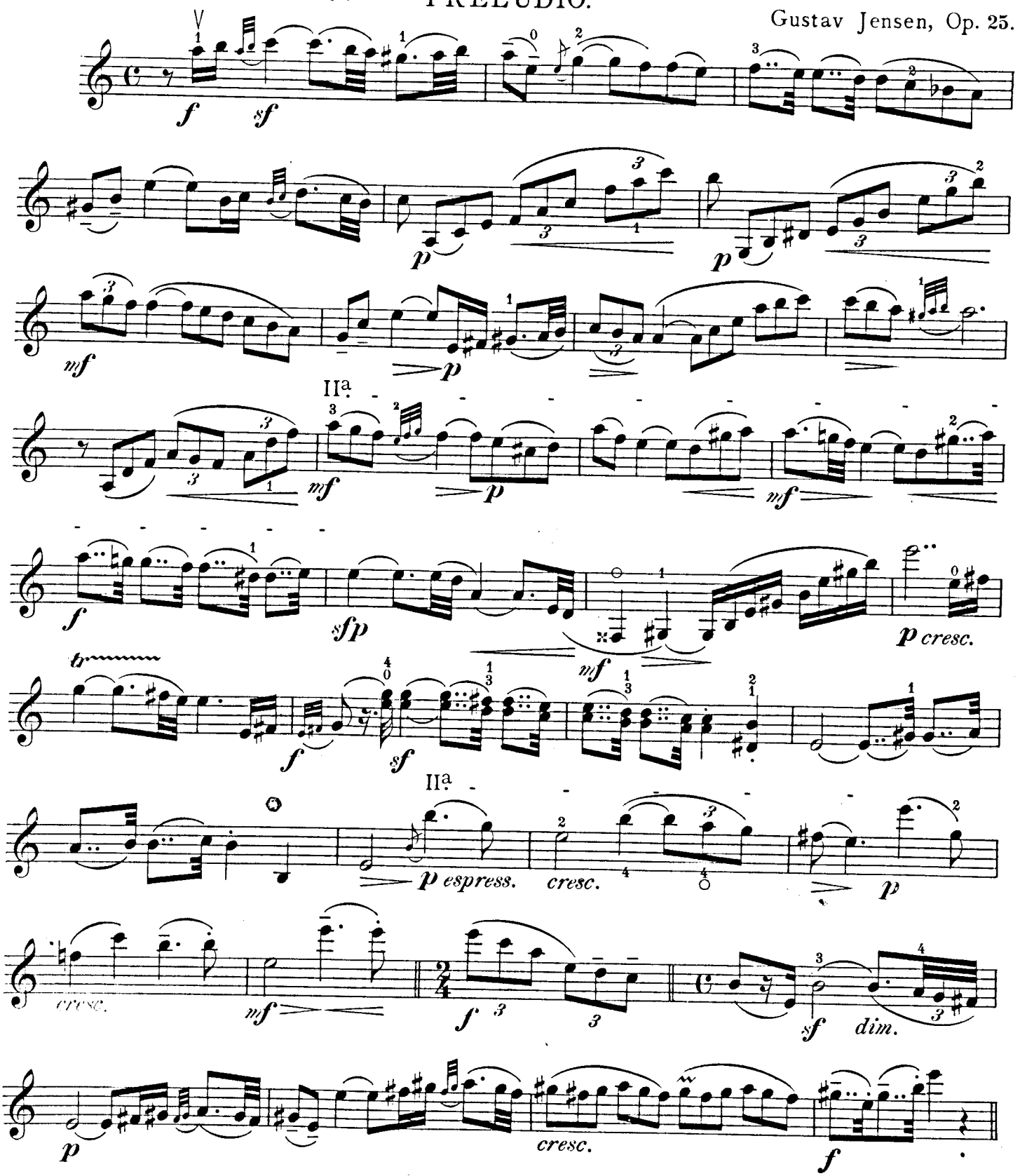

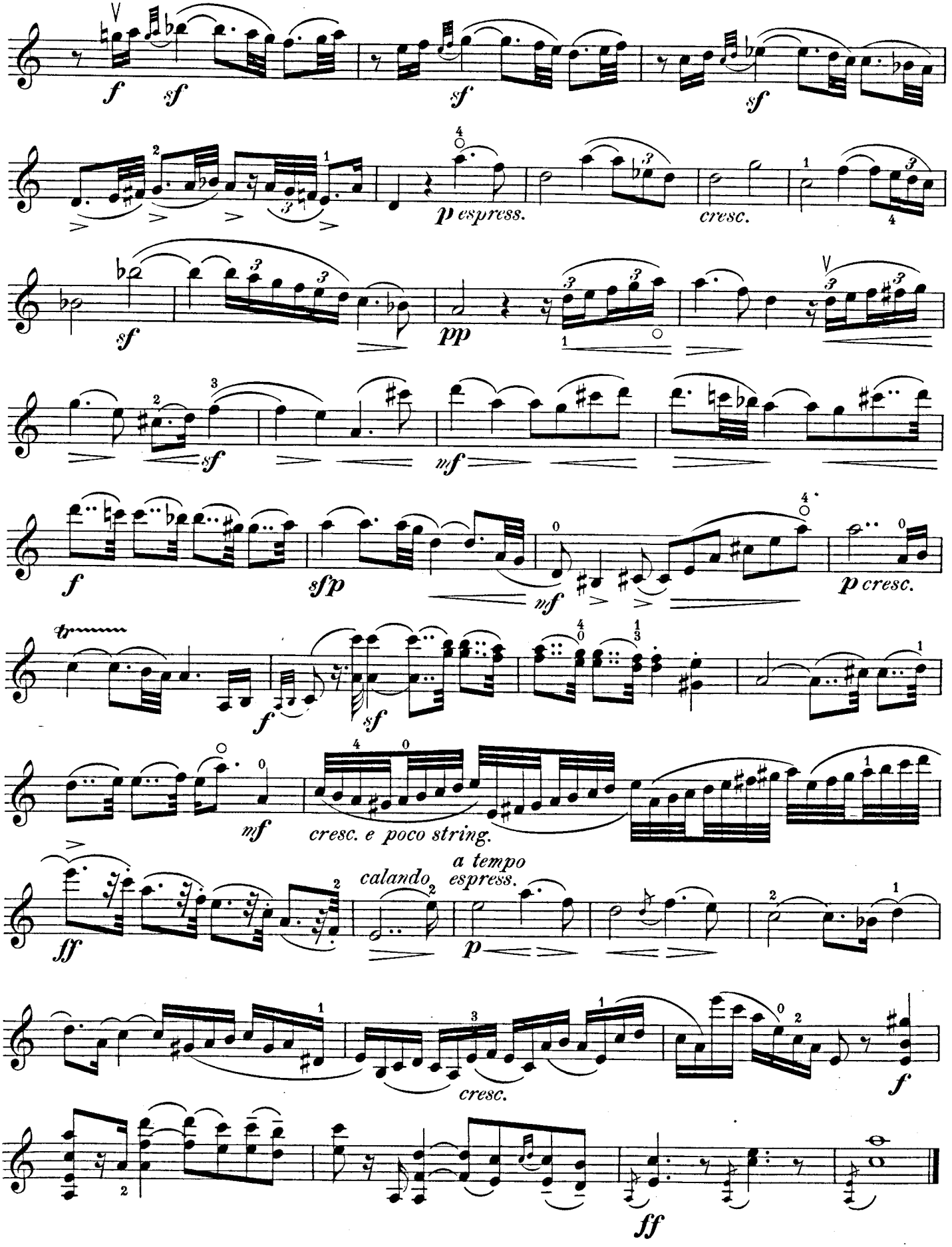
f
sf
sf
sf
p espress.
cresc.
sf
pp
sf
mf
f
sfp
mf
p cresc.
f
sf
mf
cresc. e poco string.
ff
calando
a tempo
espress.
p
cresc.
f
ff

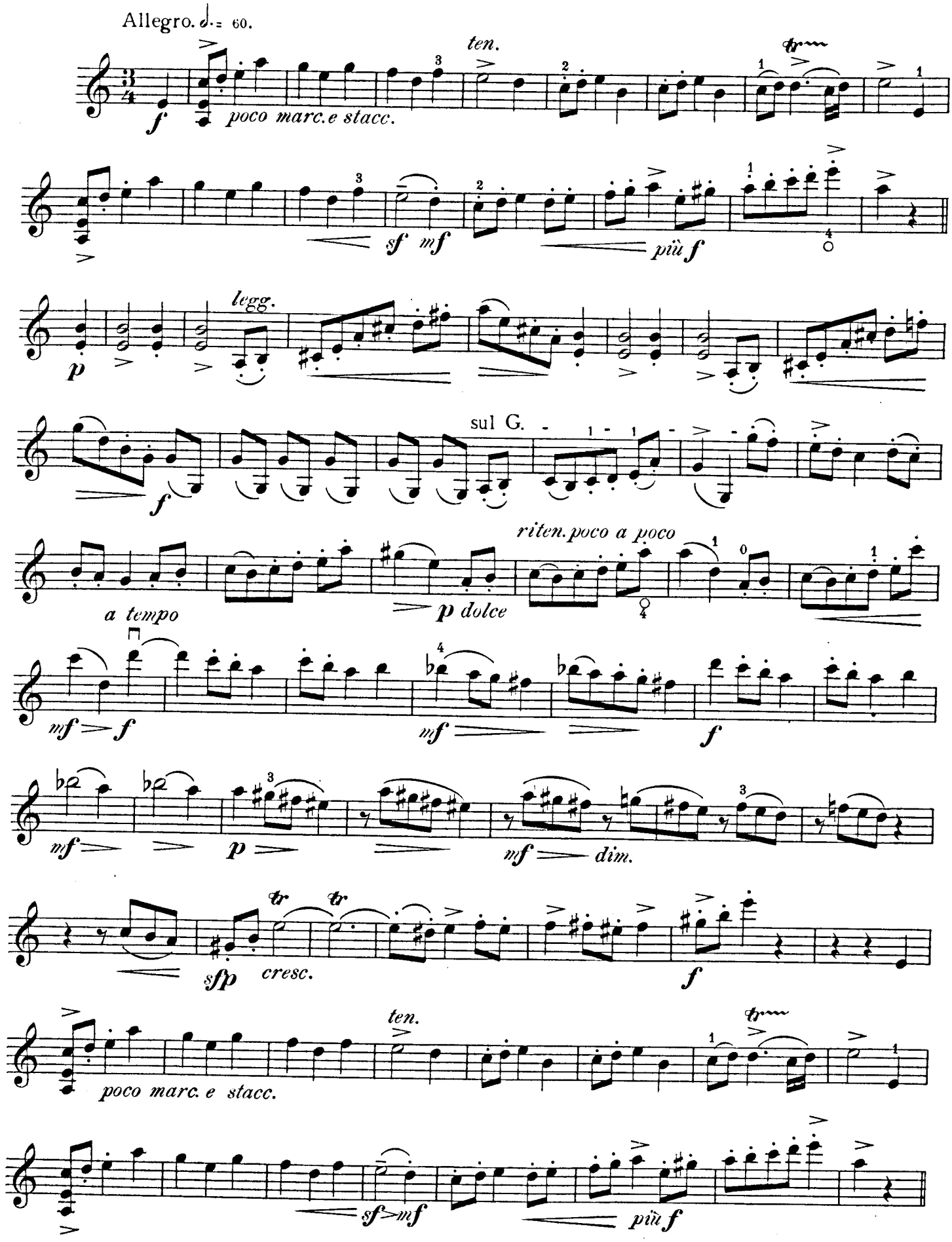
Allegro. ♩.= 60.
ten.
poco marc.e stacc.
sf mf
più f
legg.
sul G.
riten.poco a poco
a tempo
p dolce
mf f
mf
f
mf
p
mf dim.
sfp cresc.
f
ten.
poco marc. e stacc.
sf>mf
più f

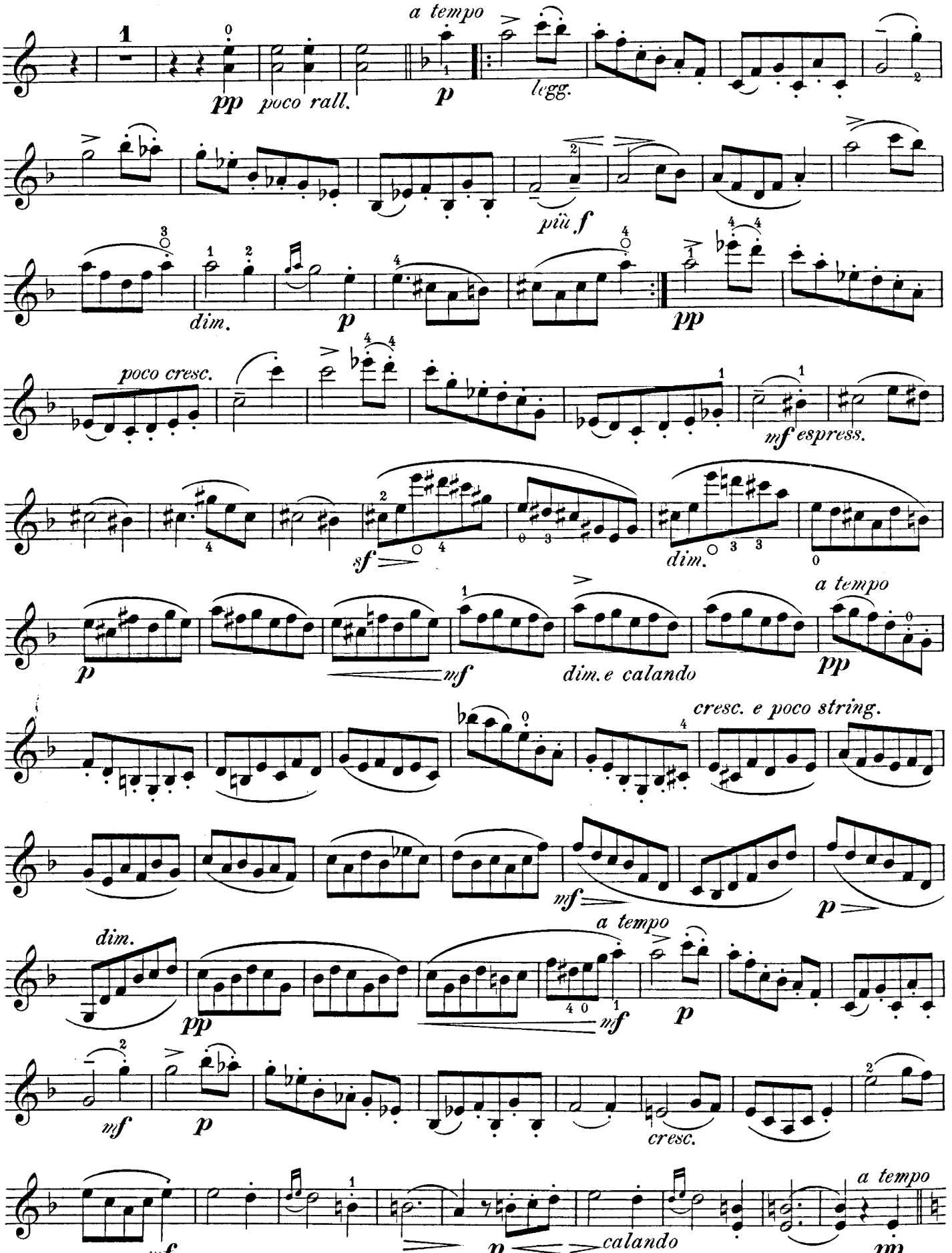
1
pp
poco rall.
a tempo
p
legg.
più f
dim.
p
pp
poco cresc.
mf espress.
sf
dim.
p
mf
dim. e calando
a tempo
pp
cresc. e poco string.
mf
p
dim.
pp
a tempo
mf
p
mf
p
cresc.
a tempo
mf
p
calando
pp

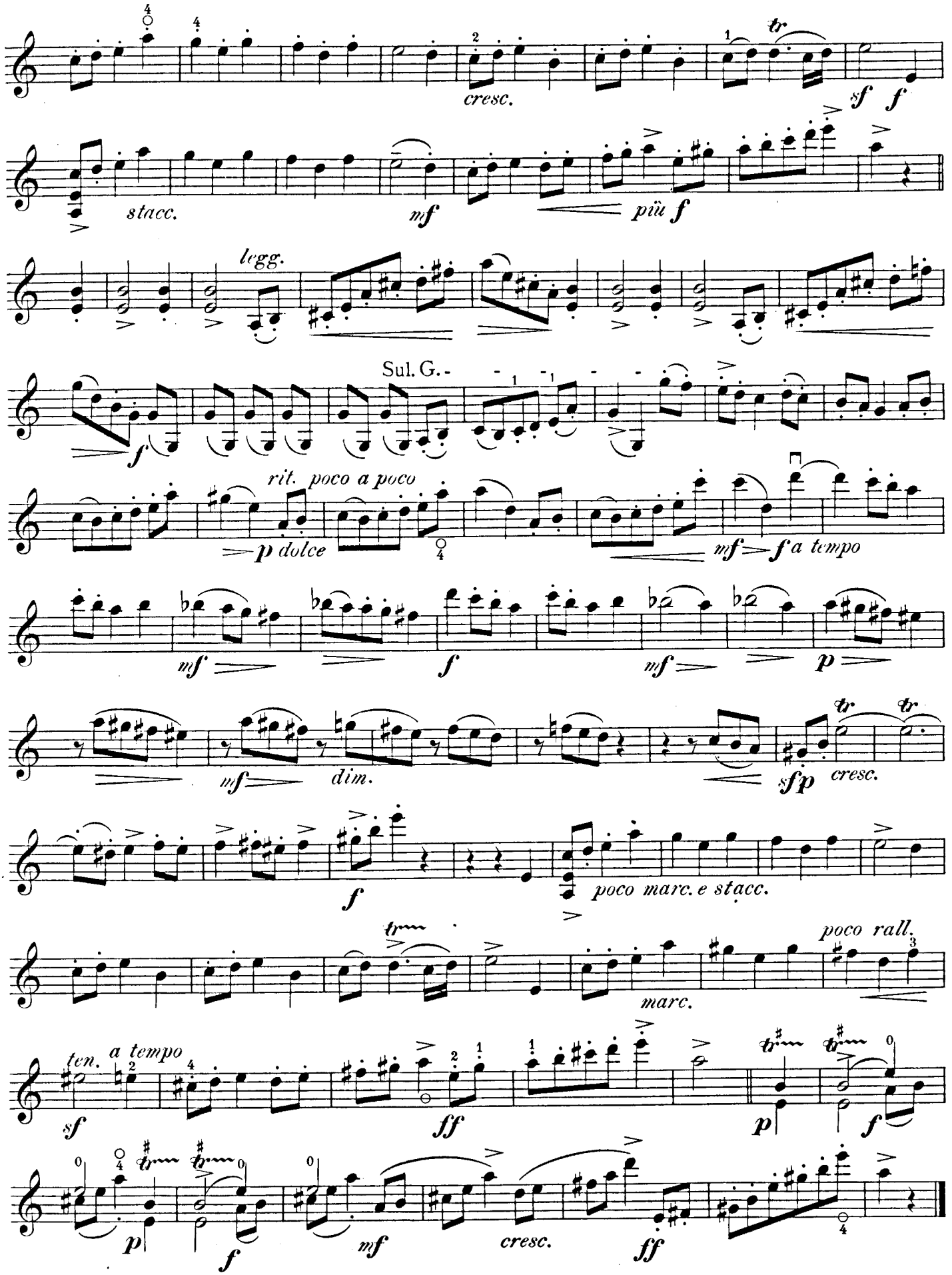
cresc.
sf f
stacc.
mf
più f
legg.
Sul. G.
f
rit. poco a poco
p dolce
mf f a tempo
mf
f
mf
p
mf
dim.
sfp cresc.
f
poco marc. e stacc.
poco rall.
marc.
ten. a tempo
sf
ff
p
f
p
f
mf
cresc.
ff

BARCAROLA.

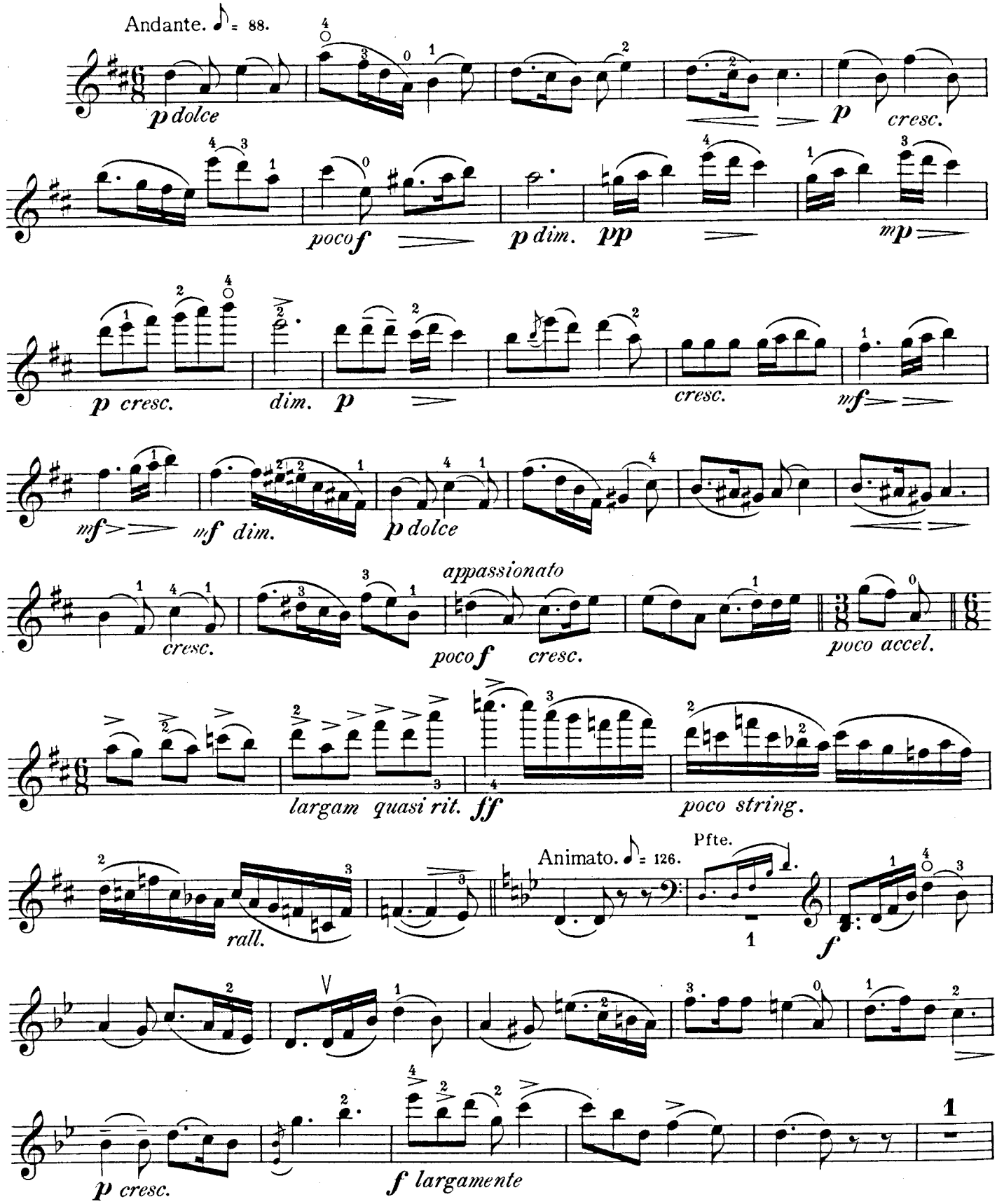
Andante. ♪ = 88.
p dolce
p cresc.
poco f
p dim.
pp
mp
p cresc.
dim.
p
cresc.
mf
mf
mf dim.
p dolce
cresc.
appassionato
poco f
cresc.
poco accel.
largam
quasi rit.
ff
poco string.
rall.
Animato. ♪ = 126.
Pfte.
f
p cresc.
f largamente

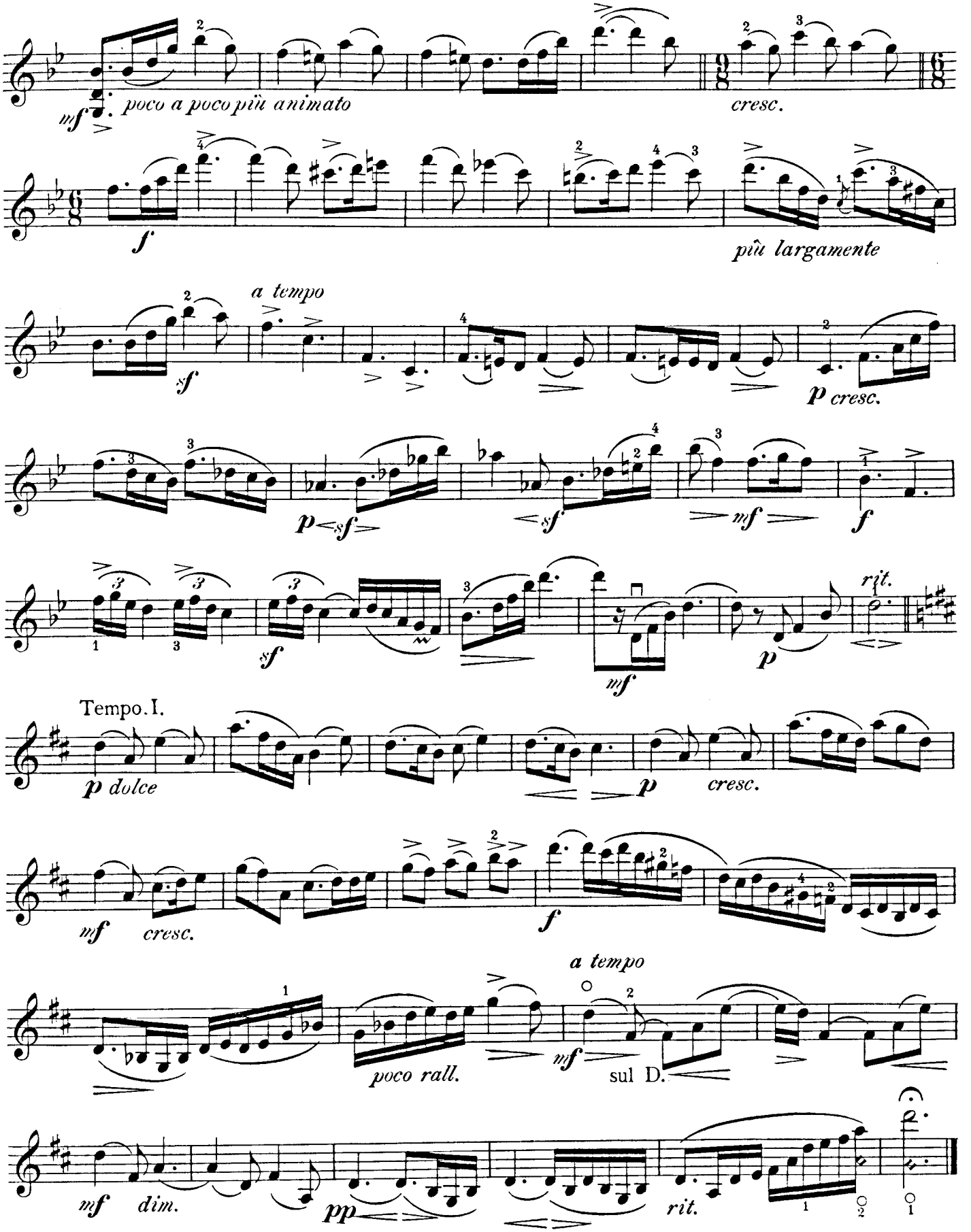
mf poco a poco più animato
cresc.
f
più largamente
a tempo
sf
p cresc.
p sf
sf
mf
f
sf
mf
p
rit.
Tempo. I.
p dolce
p
cresc.
mf cresc.
f
a tempo
poco rall.
mf
sul D.
mf dim.
pp
rit.

TEMA CON VARIAZIONI.

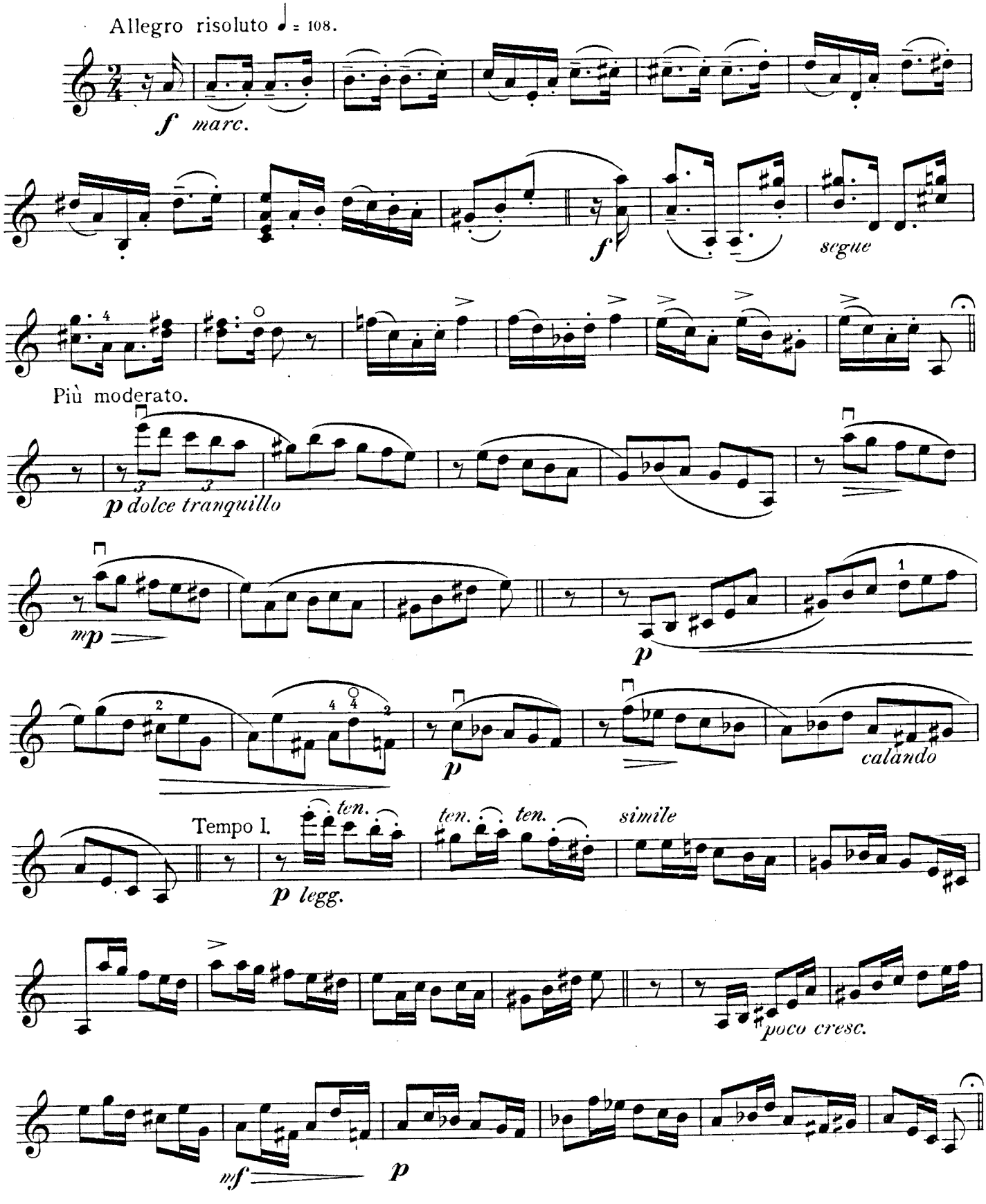

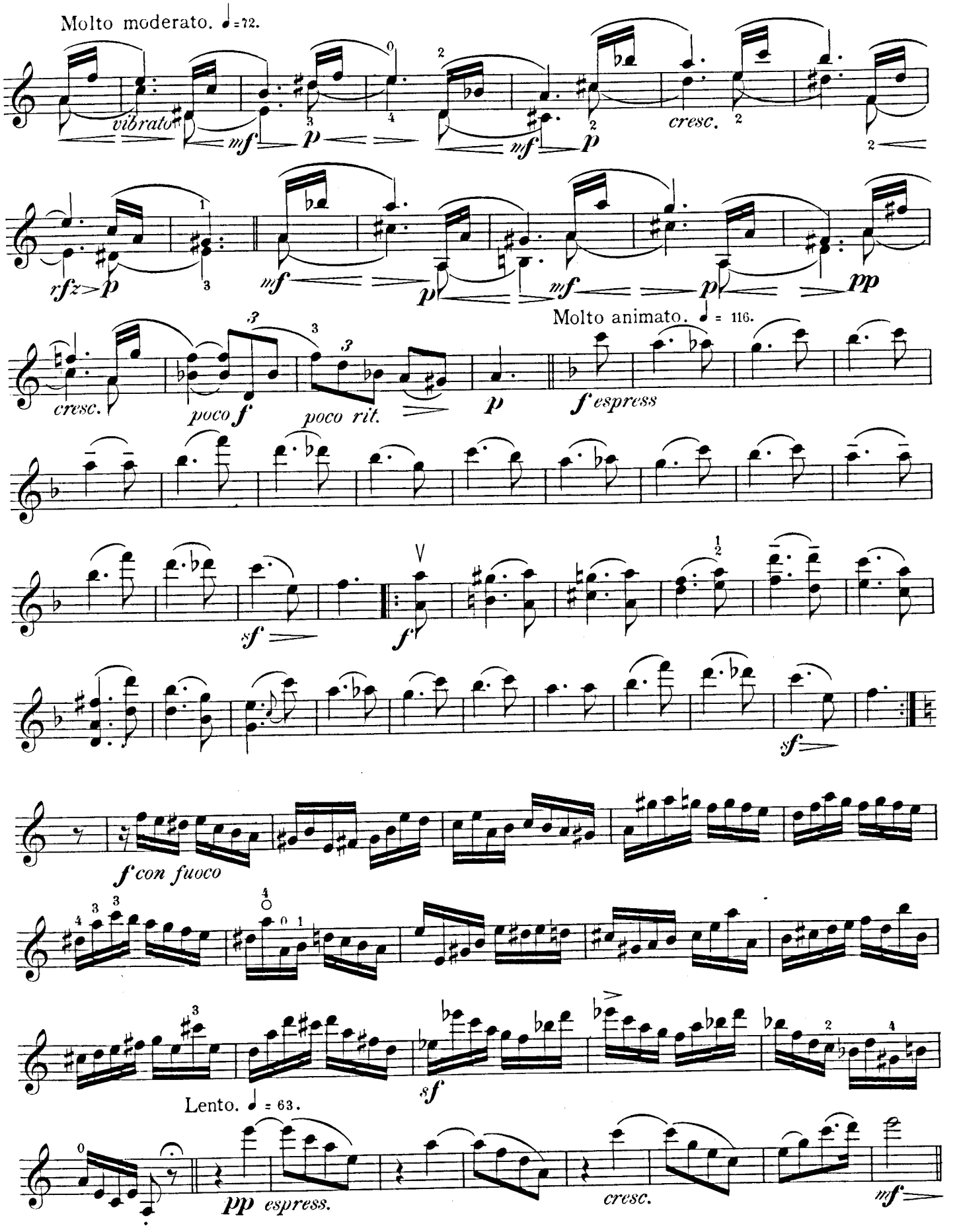
Molto moderato. ♩=72.
vibrato
mf
p
mf
p
cresc.
rfz
p
mf
p
mf
p
pp
Molto animato. ♩ = 116.
cresc.
poco f
poco rit.
p
f espress
sf
f
sf
f con fuoco
sf
Lento. ♩ = 63.
pp espress.
cresc.
mf

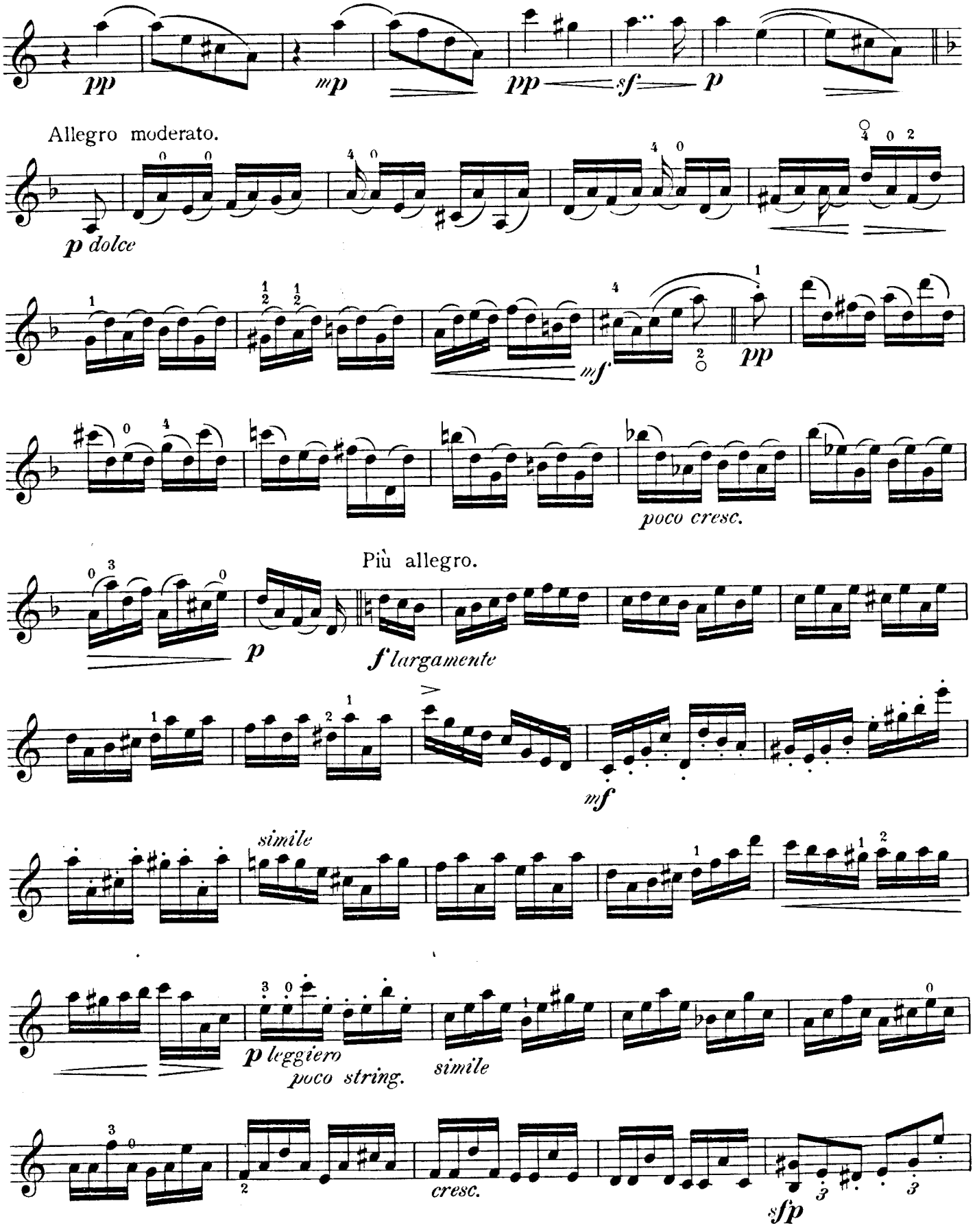
pp
mp
pp
sf
p
Allegro moderato.
p dolce
mf
pp
poco cresc.
Più allegro.
p
f largamente
mf
simile
p leggiero
poco string.
simile
cresc.
sfp

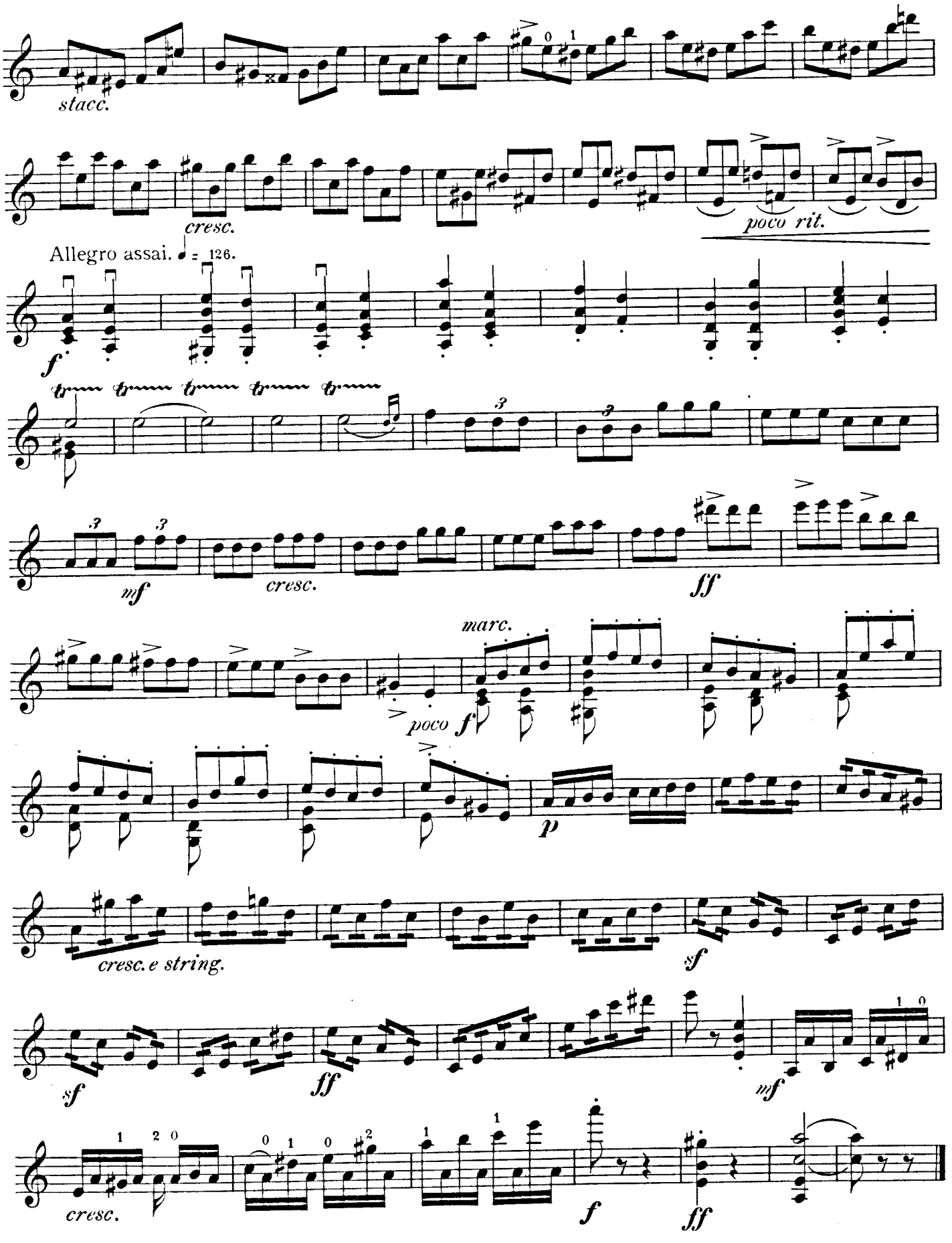
stacc.
cresc.
poco rit.
Allegro assai. ♩ = 126.
f
mf
cresc.
ff
marc.
poco f
p
cresc. e string.
sf
sf
ff
mf
cresc.
f
ff