

Contrabasso in Eb accordato

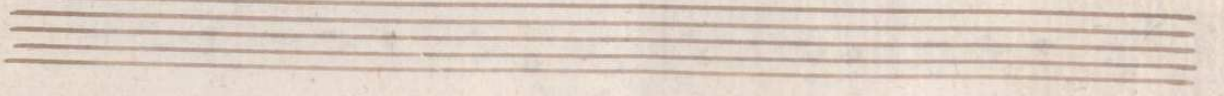

L. m. 11.072

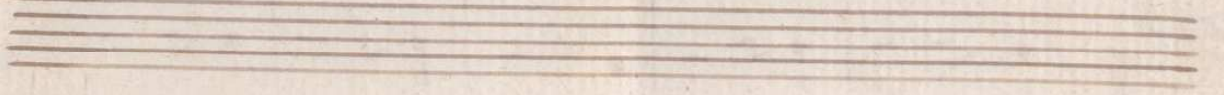
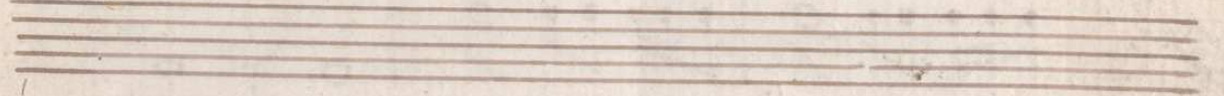
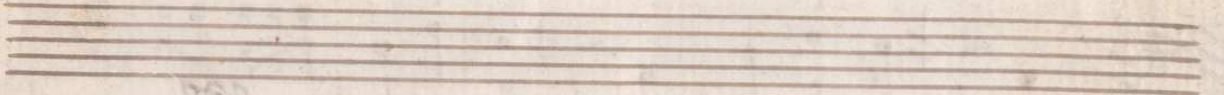
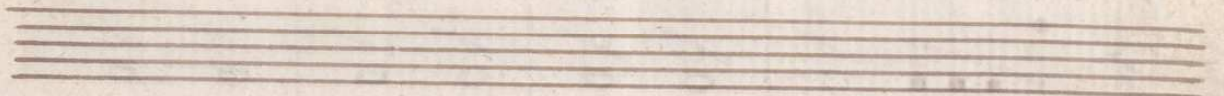

Allegro

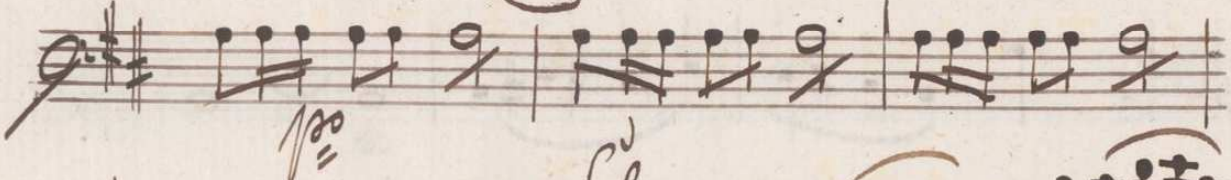
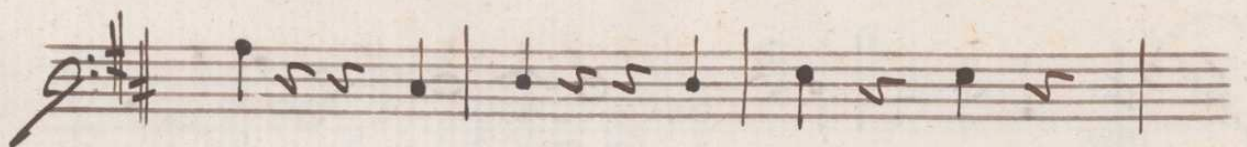

Alant:  
p  
p  
Solo loco  
flau:  
p

Flaut

Flaut: <sup>pp</sup>

2 Flaut: <sup>pp</sup>

loco

*Andantino con Variazioni*

*p*

*Par 1a*

*Par 2da*

*Par 3da*

*Par 4.*

*Par 5.*

Par 6.

Par 7.

Par 8<sup>va</sup>

*Loco*

42

*p*

*Flauto*

*loco*

*p*

*fine*