

Sinfonia No. 2

Cello & Bass

Joseph Haydn

I. Allegro

7 *f*

13

19

26 *p* *f*

33

39 3

48 *p* *f*

55

60 1

66 *f*

75 *f*

81 *p*

87 *pp*

93 *f*

100 *f*

106 *f*

112 *pp*

118 *pp*

124 *pp*

130 *f*

137

142

148

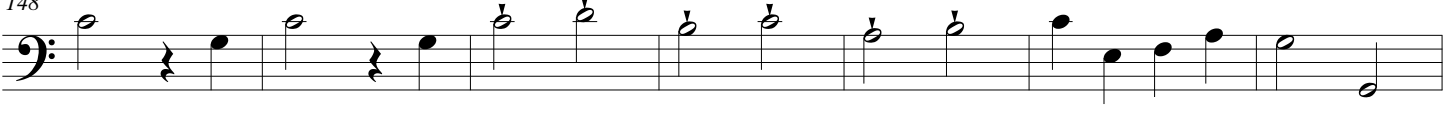

155

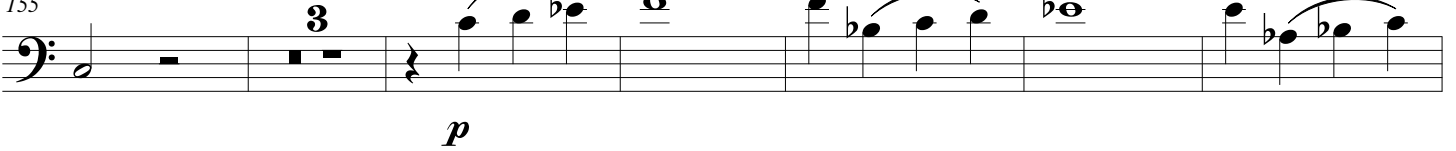

164

170

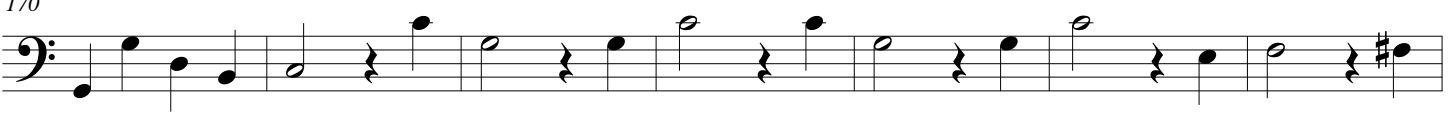

177

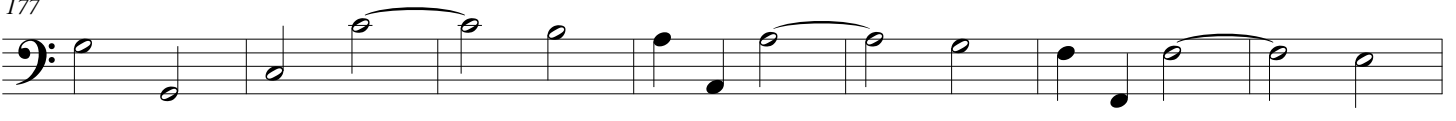

184

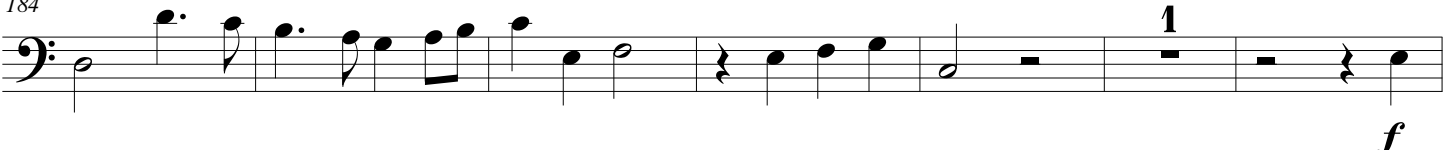

191

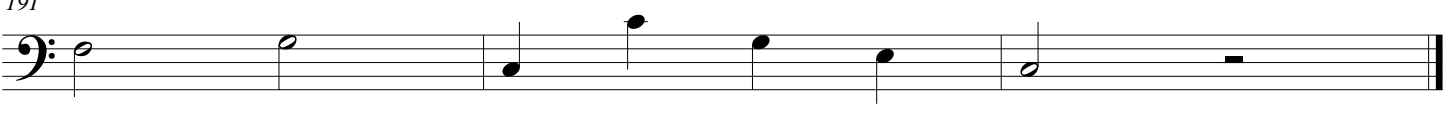

4
II. Andante

Sinfonia No. 2

4
sempre piano

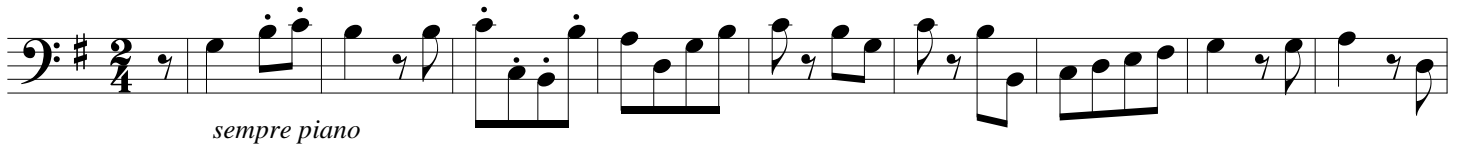

10

19

28

37

46

54

64

73

III. Presto

f

13

p

26

f

42

54

f

71

f

86

f

97

109

p

118

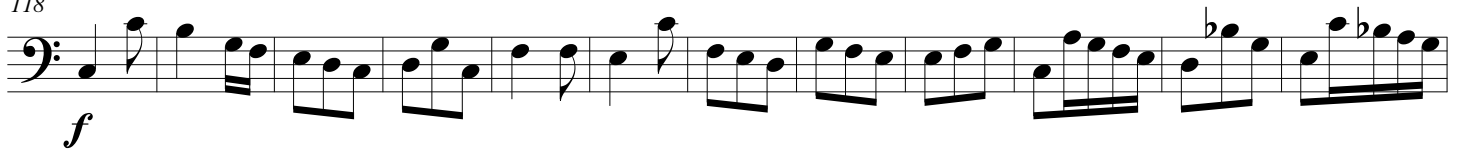

130

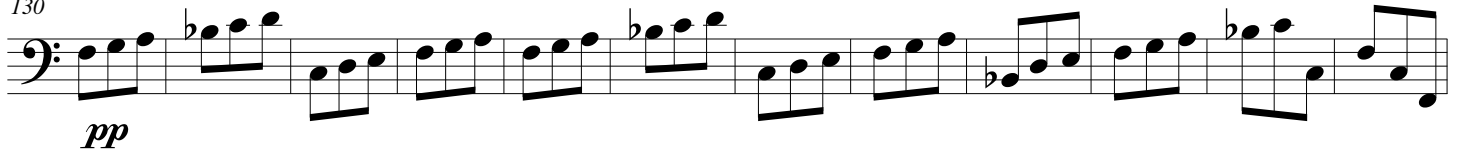

142

154

165

176

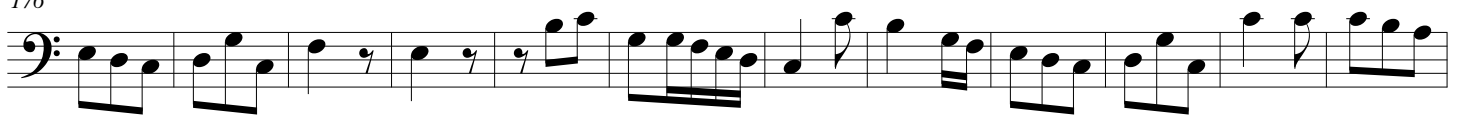

188

200

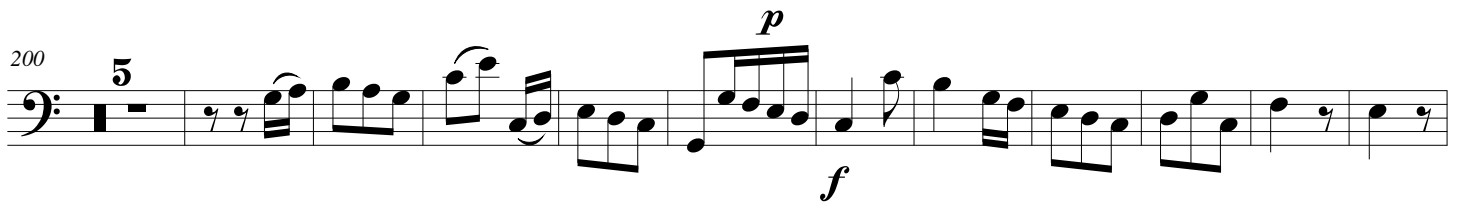

216

225

