

Sonata in D

for Brass, Organ & Timpani

Timpani

I

Ferdinando Antonio Lazzari (1678-1754)

Arr. Michel Rondeau

Allegro e Spicco (♩ = circa 110)

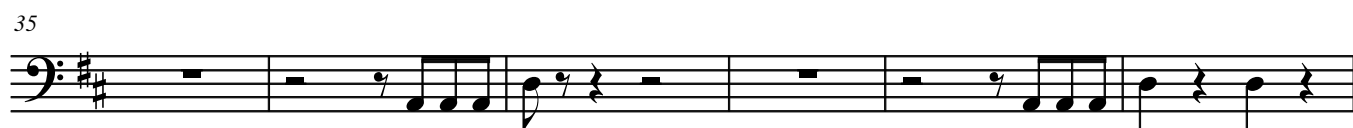

Timpani

II

Grave (♩ = circa 50)

Ferdinando Amtonio Lazzari (1678-1754)
Arr. & solo by Michel Rondeau

Tacet

Timpani

III

Cantabile (♩ = circa 55)

Ferdinando Antonio Lazzari (1678-1754)

Arr. Michel Rondeau

13

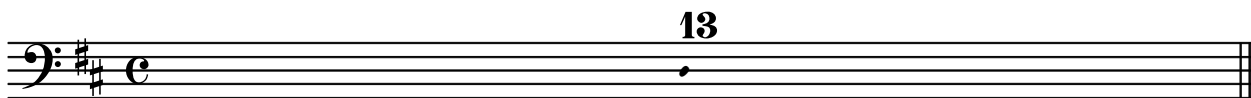

Tacet

Timpani

IV

Ferdinando Antonio Lazzari (1678-1754)
Arr. & solo Michel Rondeau

Grave (♩ = circa 55)

6

Tacet

Timpani

V

Ferdinando Antonio Lazzari (1678-1754)

Arr. Michel Rondeau

Presto (♩. = circa 65)
