

VOLTE

(from: *Terpsichore*, TMA 216 - 1612)
for Oboe & Harpsichord

Score (00':46'')

Michael Praetorius (1571 - 1621)
Arr. Michel Rondeau

Allegretto ♩ = 100

Oboe

Harpsichord

Ob.

Hpschd.

VOLTE

(from: *Terpsichore*, TMA 216 - 1612)

for Oboe & Harpsichord

Oboe

Michael Praetorius (1571 - 1621)

Arr. Michel Rondeau

Allegretto ♩ = 100

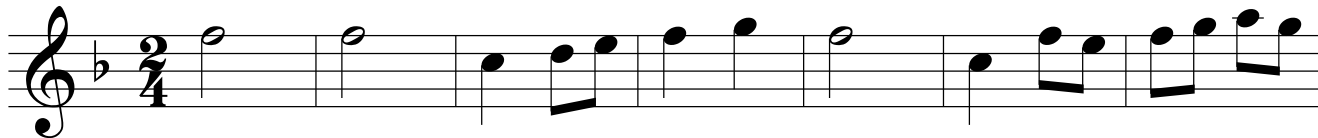

VOLTE

(from: *Terpsichore*, TMA 216 - 1612)
for Oboe & Harpsichord

Michael Praetorius (1571 - 1621)
Arr. Michel Rondeau

Harpsichord

Oboe

Allegretto ♩ = 100

Harpsichord

Ob.

Hpschd.