

MAX REGER
in Verehrung und Dankbarkeit gewidmet

VARIATIONEN

FÜR

 **ZWEI KLAVIERE** 

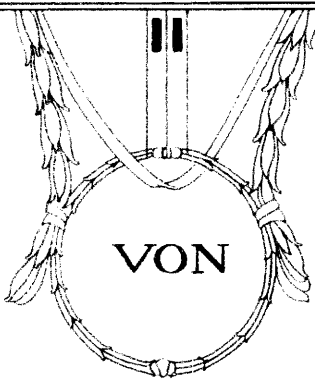

VON

KARL HASSE

OP. 1

PARTITURAUFGABE PREIS 4 M. netto

AUFFÜHRUNGSRECHT VORBEHALTEN

LEIPZIG, J. RIETER-BIEDERMANN

2659
1222

Variationen.

Karl Hasse Op. 1.

Andante tranquillo.

dolce

Andante tranquillo.

dolce

espr.

espr.

Andante con moto.

dolcissimo

Andante con moto.

dolce espr.
p

cresc.

mf

espr.

dolce espr.
p

espr.

mf cresc.

espr.

tr

dimin.

p

espr.

2

espr.

pp

dimin.

Un poco più mosso, ma tranquillo.

pp

ppp

mf

Un poco più mosso, ma tranquillo.

p

pp

mf

poco a poco ritard. *smorz.*

pp

poco a poco ritard. *smorz.*

pp

Allegro agitato.

ff *più ff*

Allegro agitato.

ff *più ff*

diminuendo molto al pp *mf marcato* *sf*

diminuendo molto al pp *mf*

dimi - nu - en - do

ff

dimi - nu - en - do

ff

al rit. - pp crescendo - al

ff

al rit. - pp crescendo - al

ff marc.

// p subito, ma marcato

fff
sfz
sfz
p
pp

// leggiero

fff
pp subito
ppp

Andante. (ma un poco mosso)
molto dolce
quasi Cembalo, un poco arpeggio

p *espr.* *trm*

Andante. (ma un poco mosso)
molto dolce

p espr. *espr.* *trm*

quasi Cembalo, un poco arpeggio

espr. *trm* *crescendo*

cresc. *(b)*

espr. *tr* *rall.* *molto* *tranquillo* *p* *poco espr.*

espr. *trm* *rall.* *molto* *tranquillo* *p sempre un poco arpeggio*

poco a poco crescendo

sempre un poco arpeggio

espr.

poco a poco crescendo

poco espr.

(sempre un poco arpeggio)

espr. molto

sonore

molto diminuendo

espr.

espr. molto

molto

(sempre un poco arpeggio)

espr. molto

molto

molto diminuendo

espr. molto

ritard. poco a poco

pp subito

pp

pp poco espr.

p espr.

pp subito

ritard. poco a poco

2659

Allegretto, non troppo vivace.

Allegretto, non troppo vivace.

crescendo - - - al - - - ff

poco f

mf

crescendo - - - al - - - ff

poco rit. - - - a tempo

mp

fff

dimin. molto

poco rit. - - - a tempo

mp

dolce

fff

dimin. molto

p subito dolce

ppp

pp

pp

*diminuendo
un poco rit.*

smorz.

Feroce.

Allegro assai agitato.

Feroce.

Feroce

Andante.

p tranquillo *pp* *mp*

Andante.

pp tranquillo *p espr.* *espr.* *p dolce sempre leg. molto*

poco rall.

Un poco più mosso.

p espr. *f marcato* *sfz* *sfz*

espr.

Un poco più mosso.

f marcato *sfz* *sfz*

poco rall.

ff marcato *sfz* *sfz* *più ff sfz* *sfz*

ff marcato *sfz* *sfz* *sfz* *sfz*

Tempo I.

un poco rall.

subito *p dolce*

p dolce

Tempo I.

molto tranquillo

espr.

un poco rall.

pp dolce sempre legatissimo

8

ppp

Vivace e leggiero. (ma non agitato).
sempre una corda

pp

9

5

Vivace e leggiero. (ma non agitato).
sempre una corda

pp

9

5

pp

9

5

pp

9

5

un poco meno *pp*

7

5

7

5

un poco meno *pp*

5

5

9

7

9

9

7

9

9

Andante con moto.

Andante con moto.

crescendo sempre
p dolce
ten. pp
sempre legato

p dolcissimo
pp
crescendo sempre
sempre legato
espr.

espr.
espr.
diminuendo molto
espr.
diminuendo molto

poco rit. *a tempo*

p dolce *dimin.*

poco rit. *a tempo*

p dolce *dimin.*

poco ritard. *dimin.* *smorz.*

pp dolce *ten.* *ppp* *ten.*

pp dolcissimo *ten.* *ppp* *ten.* *smorz.*

poco ritard. *attacca il Fuga.*

Fuga.
Allegro.

mf marc. *p* *p*

Allegro.

mf marc.

mf marc.
f marc.
mf marc.

molto p subito
grazioso
grazioso
p subito
sempre p
quasi pizzicato

mf marc.

un poco espr.

mf marc.

p marc.

espr.

marc.

espr.

f marc.

mf marc.

trium

mf marc.

espr.

mf

espr.

mf

marc.

f marc.

espr.

mf marc.

espr.

f marc.

mf marc.

poco a poco crescendo

f marc.

mf marc.

espr.

poco a poco crescendo

Two systems of piano accompaniment. The first system consists of two staves (treble and bass clef) with complex rhythmic patterns and chords. The second system continues the accompaniment with similar complexity.

Two systems of piano accompaniment. The first system includes the instruction *espr. molto* above the treble staff. The second system continues the accompaniment.

Two systems of piano accompaniment. The first system includes dynamic markings *ff* and *sfz*. The second system includes a first ending bracket with the number 8 above it.

Im Tempo des Themas.

Im Tempo des Themas.

Verlag von J. RIETER-BIEDERMANN in Leipzig

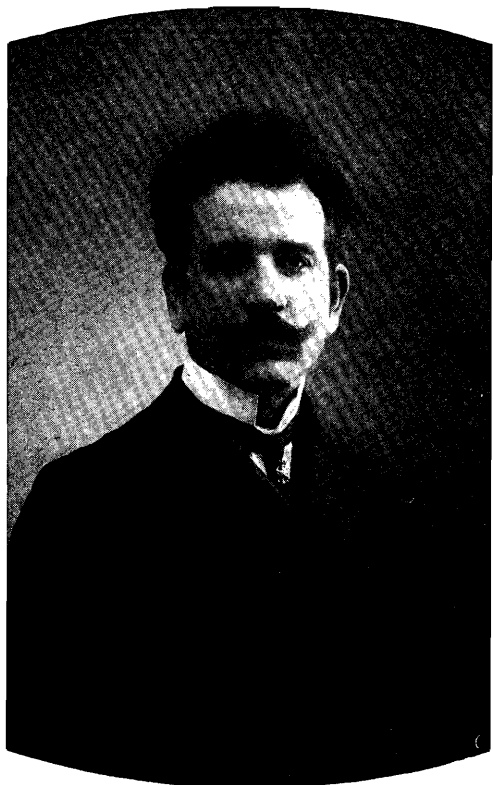

M. Enrico Bossi

Soeben erschienen

FA UMBERTO GIORDANO

SATIRE MUSICALI

für Pianoforte

*** von ***

M. Enrico Bossi

Opus extra.

Preis netto Mk. 1.50

Mit seinen „SATIRE MUSICALI“, was man am besten etwa mit „Musikalische Schalksstreiche“ übersetzen könnte, bietet Bossi etwas in seiner Art noch nicht Dagewesenes. Er persifliert darin einmal die musikalischen Zöpfe und ihre Gesetze, indem er ihnen ein ganzes Stück mit lauter sog. „Quintenparallelen“ unter die Nase reibt, und zwar so, dass man sich bei der absolut einwandfreien Wirkung des Satzes vor Ergötzen kugeln möchte, dann aber auch die musikalischen Geniehuber, die „Cdur“ schreiben, und diese Tonart nur allenfalls einmal andeuten. Oder er lässt zwei Stimmen ganz ruhig in lauter Nonen nebeneinander hergehen, ohne dass bei subtil abgetönter Ausführung auch nur einmal eine eigentliche Härte oder gar Unmöglichkeit entsteht — oder er harmonisiert eine Skala in lauter Ganztönen, durchaus logisch entwickelt und von famoser Wirkung. Schliesslich bringt er auch wieder einmal den alten Scherz — As dur und A dur nebeneinander an den beiden Enden der Klaviatur und zeigt, wie der Hörer dabei so die harmonische Orientierung verliert, dass er, wenn einmal beide Hände in gleicher Tonart spielen, dies als „falsch“ hört — — —

Spass über Spass! Man sieht, Bossi ist auch darin gross, dass er das „desipere in loco“ nicht verschmäht.

AUGSBURG

WILH. WEBER.