

Lit. Schranck No. 1.

G. 24. Fack 10. Lage No. 4.

Beatus vir

à 4. voci

co Vv. ni. Viola ed Org.

Partitura sola

del Signr Galuppi

Mus. 2389-E-4

Datum	Name, Stand und Wohnung des Benutzers	Ort der Benutzung	Art der Benutzung (nur eingesehen? – ganz oder teilweise abgeschrieben? – ver- glichen? – abgaltlicht?)	Zweck der Benutzung (ist Veröffentlichung beabsichtigt und in welcher Form?)

Beatus Vir
a quattro Voci con Strumenti

Del Sig. Baldassar Saluzzi, Letto Buvanello

Be=a=

ty uir qui timent Dominum in manda = ty eius uolet rimij Potens in

9 9 9

9 9 9

9 # 9 9

Potens in

9 # 9 # 9 #

Generati = o vecto = yum be = nedi = ce = ter
 terra erit sames eius gene = vatio vecto = rus bena = dice = ter

Potentia in terra erit semen eius erit semen eius gene =

ra = tio vectoru' benedice = tur.

In manda = ty eius ulet nimir

Quasi li Contralti

Potens in tav = va e = rit se = men eius generati = o vectorum benedice = tur

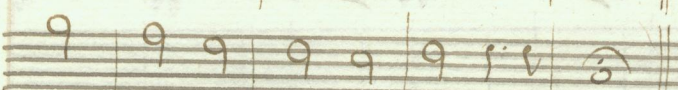
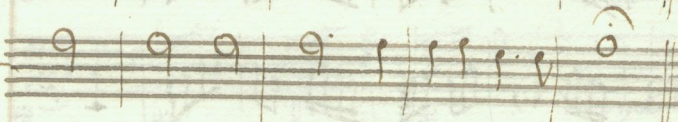
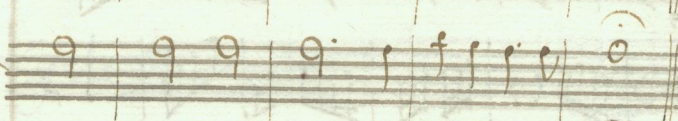
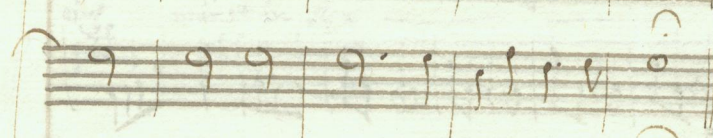
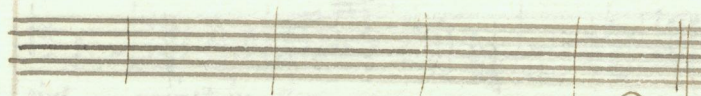
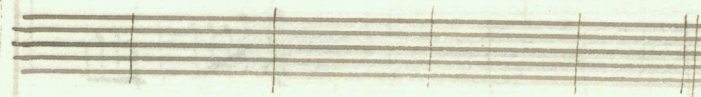
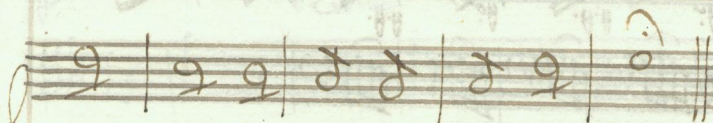

a = *ty uiv qui timet Dominum.*

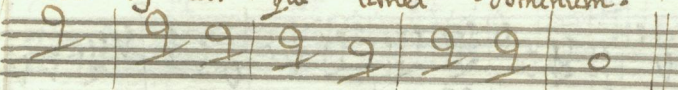

Nonia et di=uitia in Como eius et iusti = ti = a

Two empty musical staves.

Contra

CVO:

CVO:

culu sequ=li in se=

Ving.

culu sequ=li.

Alto Differentia Versetto.

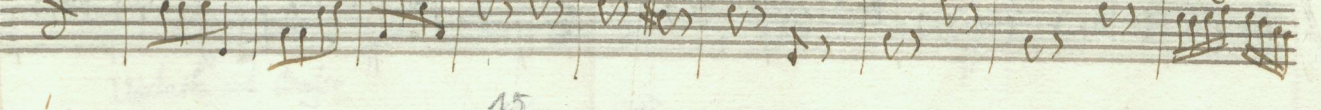
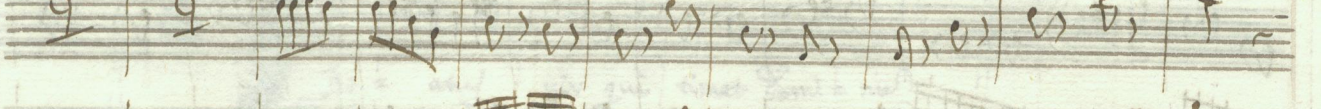
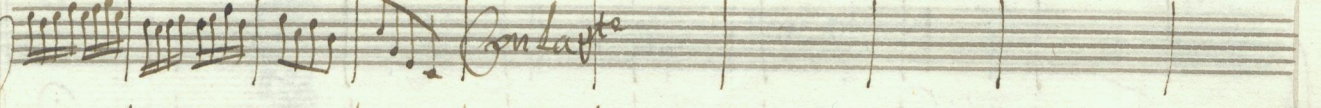
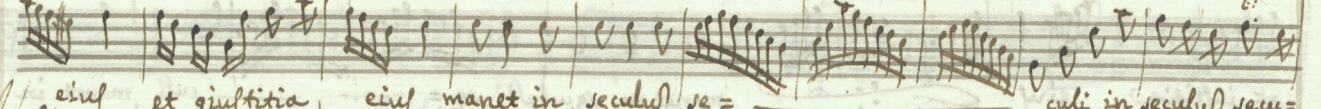
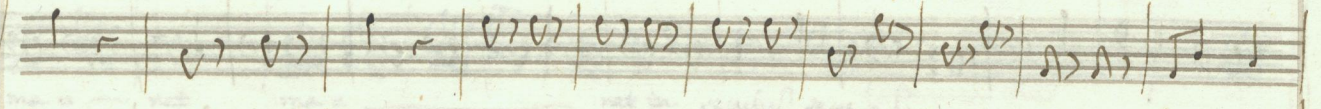
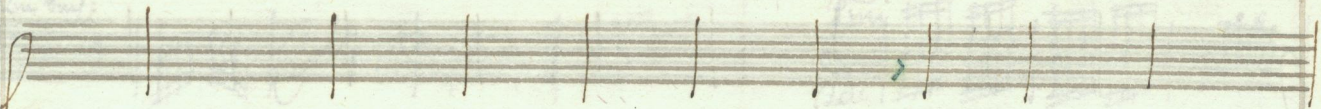

ei^s et iustitia ei^s manet in seculu^s se = culi in seculu^s sequ =

Contante

li flo = ria, et di = uinitie in glo = mo ei^s

et infirmitas eius manet in seculis se = culi manet in

se = culi in seculis seculi = li

violini Vuy:

Colla Vt.

Primi

Seci

ma = net ma = net in seculi sequ = li

violini Vuy:

Be = aty uiv qui timet Domi = nu)

Bea = ty uiv qui ti = met Domi = num.

Violatta col Basso

And. molto.

Pia^{mo}.

Pia^{mo}.

Tutto Semicomp.

Pia^{mo}.

Tutto Semicomp.

Molto Solo

Pia^{mo}.

Semi;

Semi;

ex =

ov =

tum

Semi:  *crone*

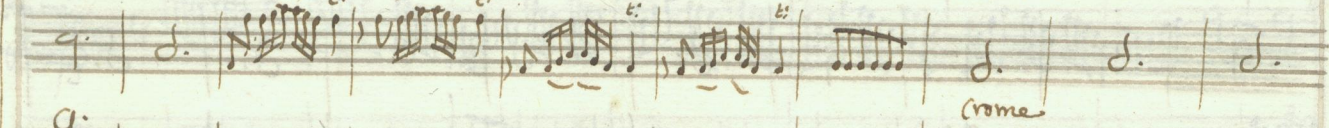
 *crone*

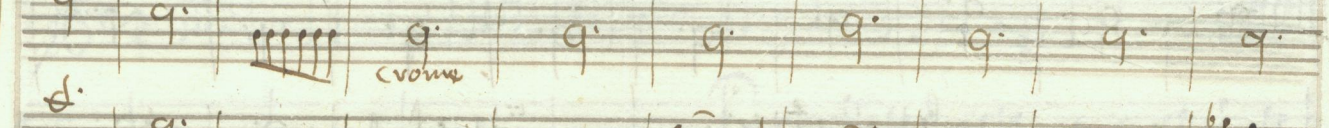
 *crone*

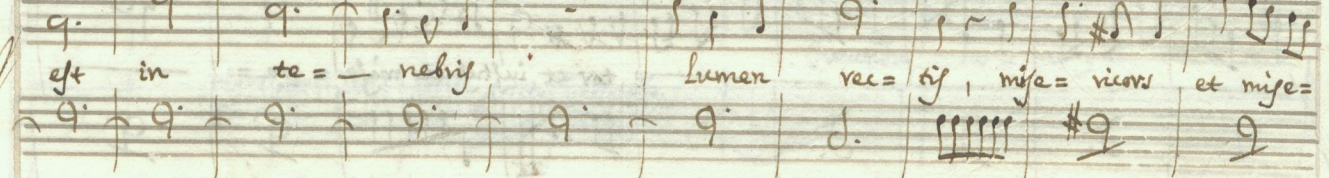
et in te = nebris lumen ve = rif, mife = ricors et mife =

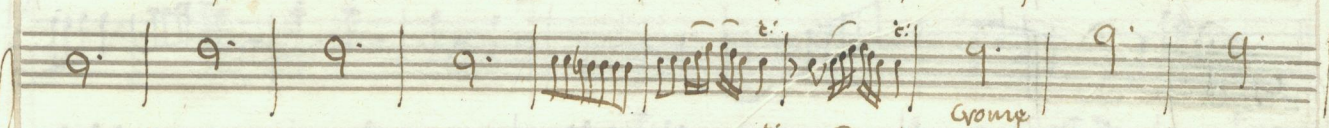
 *crone*

 *crone*

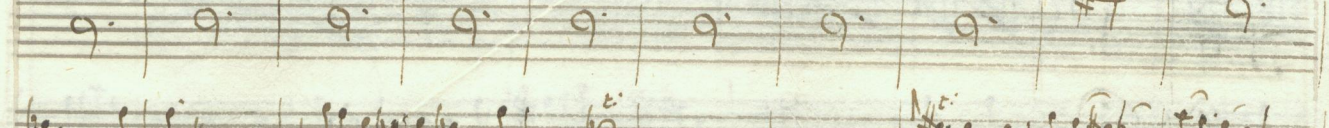

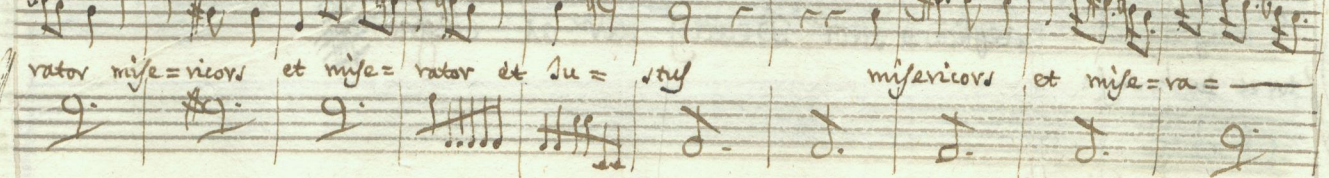
rator mife = ricors et mife = rator et su = stuf misericors et mife = va =

tor et iustis et misere = ra =

tor et iustis et misere

Replicano Tutti Beatus vir al segno

Allegro

Violini Primi
Soli sempre

Inuendit ho = mo qui mi = sa =

retur et comodat dixerunt sermones sui in iu = dicio quia in etev =

in ie = dico quia in eternu non commo = ue = biter non

commovebi = tur non commove = biter non commovebi =

tur,

Da capo il Rit:° sino al segno Poi Tutti Beatus vir al segno

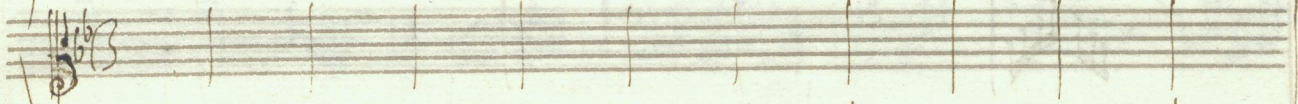
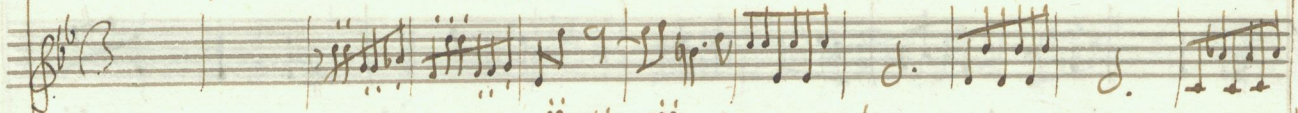
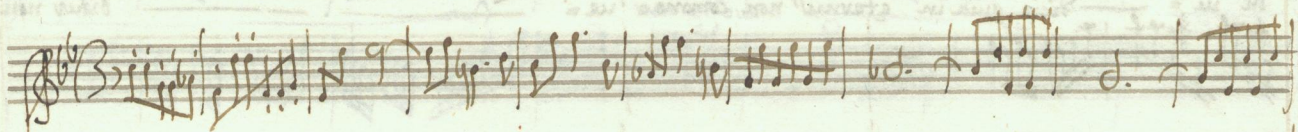

Al tre

And. molto.

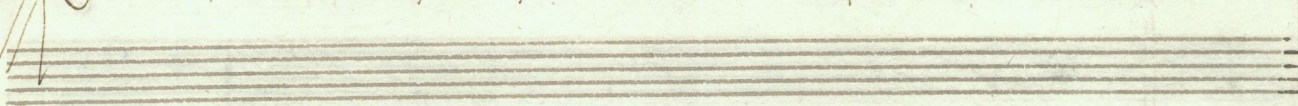

In memoria e = tema e = tema e =

In me =

Sempre ff

rit iustit in memoria eterna ent iustit ent iustit in memo = ria eter =
monia e = terna eterna e = rit iustit ent iustit in me = monia eter =

In me = monia e = terna e = terna e = rit iu = stit

na erit iustus non timebit

na erit iustus ab auditione mala non timebit non timebit non

erit iustus ab auditione

non ti = mebit ab auditione ma = la non ti = me = bit non ti =
 ti = me = bit ab auditione ma = la non ti = me =
 mala non ti = mebit non timebit ab auditione ma = la non ti = me =

me = bit *ab auditione mala non timebit*

bit non ti = me = bit non ti = me = bit *ab auditione*

bit non ti = me = bit non

non ti = me = bit in memoria e = terna in me =
mala non timebit
ti = me = bit non timebit ab audicione mala non timebit ab audicione mala non time =

erit iustus erit iustus erit iustus non non timebit
 non ti = mebit non ti = me = bit non non time = bit
 bit ab auditione mala non timebit ab auditi = one ma = la non timebit non non timebit

Da Capo Beatif viv al

Semyre tutti Piano

Andante

Sava = te cor eius spera = re in Domino confuma =

Contapto

ra = te cor eius spera = ra in Domino confirma =
 tu est cor e = ius non comove = bitur no comovebitur donec se =

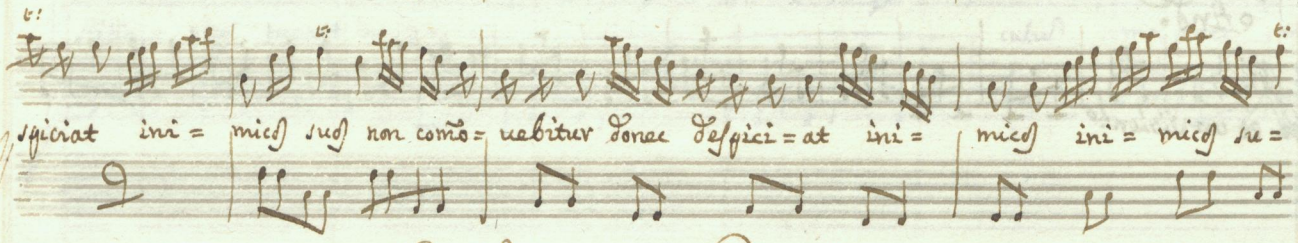

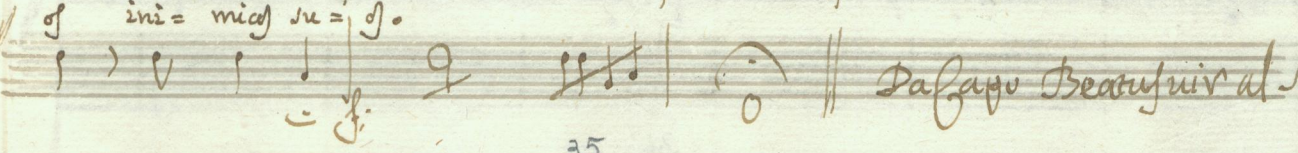

Da Capo Beatus vir et sequit

And.

Violon et un Violon^{to}

Differet

Se =

fit gaudibus

injustitia eius in =

Largo, e spiccato.

Allo

Largo

All^o

Peccator videbit uide = bit et irasce =

Largo

Allo

Allo

Gloria Patri, et Filio Gloria et Spi-

ritui san = cto sicut erat in principio et nunc et semper et in secula seculi = Lo =

et in saecula saeculorum amen

et in saecula saeculorum amen amen amen

et in saecula saeculorum amen amen amen et in saecula saeculorum amen

Con 1^o alto

Con Corno

Cap. Menore all'aba

men a = men a = man et in secula seculorum et in secula seculo = rum a =
 in secula seculorum seculorum seculorum seculorum in secula seculorum seculorum seculorum
 men et in secula seculorum in secula seculorum a =
 seculorum et in secula seculorum amen et in secula seculorum seculorum seculorum in secula seculorum seculorum seculorum

Cantus
 Menor
 men
 lova amen
 et in secula seculorum a = men
 lova amen
 et in secula seculorum a = men

men in secula seculo = vul amen flo = ni = a et
 ni et fi = li = o et in secula seculoru a = men
 men amen a = men et in secula seculoru a =
 men a = men et in secula seculoru

Con Alto

Col. Sancto

si = vi = tri Sancto a =

a = men a =

men a = men amen a =

lorus a = - men et in secula seculi = lorus a =

men et in secula seculorum a = men a = men a =

men et in secula seculorum a = men a = men a =

men sicut a = vat in prin = cipi = o et nunc et sem =

men et in secula seculorum amen amen a =

f *molto* *Menor* *all' alta*

men a = *men a =* *men a =* *men a =* *men a =* *men*

men a = *men a =*

per a = *men* *sunt* *erat* *in* *principio* *et* *nunc* *et* *nunc* *et* *semper* *et* *in* *secula* *seculorum* *a =*

men *Flavia* *Patri* *et* *Fili* *o* *et* *spi* *=* *vi* *=* *tri*

Basso Solo

a = — men a = — men a = —
 men a = — men a = —
 men a = — men et in secula seculorum in secula seculorum a = —
 sancto sicut erat in principio et nunc, et semper et in secula

men a = men amen et in secula sequ = lovus amen a =

men a = men a = men et in secula sequ = lovus amen a =

men et in secula sequ = lovus amen a =

sequ = lovus a = men et in secula sequ = lovus a = men a =

men amen

men amen

men amen

men amen.

Finis.

Sächs. Landesbibliothek
Depositum der
Kath. Hofkirche

(2973
D/32)

