[59] Gavotte

Sainte-Colombe

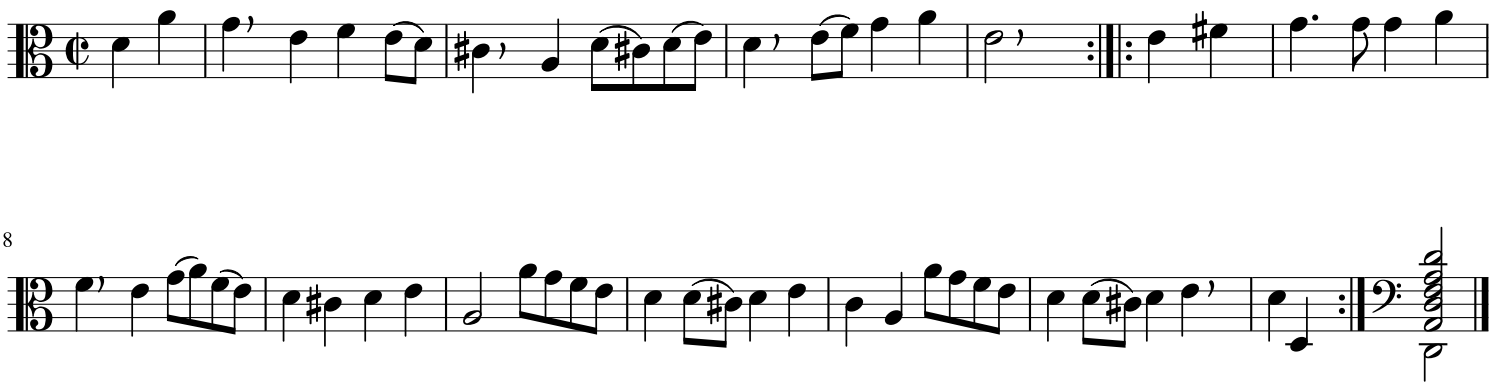

8