

Konzert No 5

für Violine

mit Begleitung des Pianoforte

von

B. MOLIQUE

Opus 21

neu revidiert von

HANS SITT.

8609.

LEIPZIG
C. F. PETERS.

F. Baumgarten, del

Lith. Anst. v. C. G. Roder G.m.b.H., Leipzig

CONCERT N° 5.

I. E }
II. A } Saite.
III. D }
IV. G }

VIOLINO SOLO.

B. Molique, Op. 21.

Allegro.
Tutti.

Solo.
C $\frac{6}{8}$
p

f

cresc. *f*

a tempo

II.

dolce

p

II

II.

cresc.

1 *sf*

p *pp*

1 1 4 *ff*

Solo. *p* 2 1 2 0 3 2 1 2 3 2

V *f* II. 4

4 *E* Tutti. Solo. 1

f (1 4 3 1 1)

f

Tutti. *p*

F Solo. *pdolce* *cresc.* *a tempo*

II. II. III.

1 1 1 3 0 4

G

dolce

p

cresc.

cresc.

III.

II.

II.

Andante.

Tutti.

Solo. V

p

tr

II. I.

III

0 2 3 4 3

4 0 4

2 3 2 2 3

0 2 3 3 3 3 3 3 3 3 1 1

0 3 1 1 4 4 1 1

1 2 1 1

cresc. 1 2 (0 2 1)

sul G. - 3 4 4 3 3 3 3 1 1 3 1

(4 3) (2 1) (4 3) *p dolce*

II 4 4 2 2 4 4 2 2

2 0 1 1 1 1 1 1 1 1 1 1 2 2 4 4 2 2

1 4 2 1 1 2 2 2 2 2 2 2 2 2 2 2

III. 4 0 2

Tutti. *pp*

Solo.

- Staff 4:** Features a *V* (vibrato) marking and a *IV* (fourth fret) marking. Fingerings include 2, 4, 1, 2, 1, 2.
- Staff 6:** Continues with a *cresc.* (crescendo) marking and fingerings (2, 2, 1, 2, 2, 1, 2, 2, 3, 2).
- Staff 8:** Features a *III* (triple) marking and fingerings (4, 4, 3, 2, 1, 2, 4, 1, 2, 4, 3).
- Staff 9:** Continues with fingerings (1, 1, 1, 1, 2, 3, 4, 3, 3, 1, 4, 4, 3).

RONDO.

Tutti.

Solo.

B Solo.

III.2

II

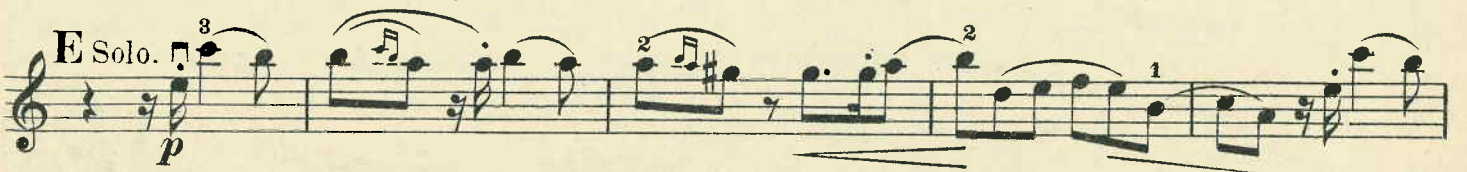

2 2 2 4

V

V

V

V

V

V

V

V

V

V

dimin. 1 2 0 3

Cadenza

Solo.

f

