

# OUVERTURE - SUITE in D MAJOR

*for Strings & Continuo*

Score (24':54")

(Urtext)

Johann Bernhard Bach (1676 - 1749)

Ed. Michel Rondeau

1. Overture - Maestoso  $\text{♩} = 62$

Violin I

Violin II

Viola

Cello

\*Harpsichord

Vln. I

Vln. II

Vla.

Vc.

Hpschd.

ff

Vln. I

Vln. II

Vla.

Vc.

Hpschd.

6 6 6 6 5 6 6 4 2 6 6 6 6 6 5 4 #

Allegro ♩. = 100

1. 2.

Vln. I

Vln. II

Vla.

Vc.

Hpschd.

3 4 7 3

OUVERTURE - SUITE in D MAJOR - B.Bach - Score

22

Vln. I

Vln. II

Vla.

Vc.

Hpschd.

28

Vln. I

Vln. II

Vla.

Vc.

Hpschd.

6 6/4 4/2 6 6/4 4/2 6 6 6 6 7 6 6/5 7 4/2 6 7

34

Vln. I

Vln. II

Vla.

Vc.

Hpschd.

7 6 6 7 6 5 6 5 4/2 6 6 5

40

Vln. I

Vln. II

Vla.

Vc.

Hpschd.

7 5/3 5 4/2 6 5 6 6/4 4/2 6 6/4 4/2

46

Vln. I

Vln. II

Vla.

Vc.

Hpschd.

6 # 6 6 7 6 5

52

Vln. I

Vln. II

Vla.

Vc.

Hpschd.

# 4+ 6 6/4 4+ 6 6/4 4+ 6 6 5 6 3 4

58

Vln. I

Vln. II

Vla.

Vc.

Hpschd.

6 # 6 4 6 6 7 7

64

Vln. I

Vln. II

Vla.

Vc.

Hpschd.

7 7 6 6 5 5 7 6 7 6 4 #

70

Vln. I

Vln. II

Vla.

Vc.

Hpschd.

76

Vln. I

Vln. II

Vla.

Vc.

Hpschd.

82

Vln. I

Vln. II

Vla.

Vc.

Hpschd.

88

Vln. I

Vln. II

Vla.

Vc.

Hpschd.

94

Vln. I

Vln. II

Vla.

Vc.

Hpschd.

101

Vln. I

Vln. II

Vla.

Vc.

Hpschd.

6 6/4 3 4/2 6 6/4 3 4/2 6

108

Vln. I

Vln. II

Vla.

Vc.

Hpschd.

6 6 4 5 6 4 5 6 4 5 6 5 4 2 6 6

115

**Maestoso**

Vln. I

Vln. II

Vla.

Vc.

Hpschd.

6 7 2 4 3 6 6 5 6 5 5

120

Vln. I

Vln. II

Vla.

Vc.

Hpschd.

5 4 6 5 # 4 6 6

125

Vln. I

Vln. II

Vla.

Vc.

Hpschd.

1. 2. **2. Caprice**

6 2/4

131

Vln. I

Vln. II

Vla.

Vc.

Hpschd.

4 5 7 4 6 6 6 5

137

Vln. I

Vln. II

Vla.

Vc.

Hpschd.

4 5 7 4 7 6 7 6 2

155

Vln. I

Vln. II

Vla.

Vc.

Hpschd.

1. 2.

# 4 # 4 2 6 5

161

Vln. I

Vln. II

Vla.

Vc.

Hpschd.

5 6 7 6 7 6 7 7 5 6 7 5 #

167

Vln. I

Vln. II

Vla.

Vc.

Hpschd.

5 6 7 6 7 6 7 5<sub>b</sub> 7 6

173

Vln. I

Vln. II

Vla.

Vc.

Hpschd.

6 5 3 4 6 7 6 7 6 7

179

Vln. I

Vln. II

Vla.

Vc.

Hpschd.

185

Vln. I

Vln. II

Vla.

Vc.

Hpschd.

3. March

191

Vln. I

Vln. II

Vla.

Vc.

Hpschd.

6/4 6 6 6/5 5 5/3

1. 2.

197

Vln. I

Vln. II

Vla.

Vc.

Hpschd.

6 5 6 7 6

202

Vln. I

Vln. II

Vla.

Vc.

Hpschd.

6 5 7 6 6 6 5 #

207

Vln. I

Vln. II

Vla.

Vc.

Hpschd.

6 6 6 # 6 6 # 6 #

212

Vln. I

Vln. II

Vla.

Vc.

Hpschd.

217

1. 2.

4. Passepied 1

Vln. I

Vln. II

Vla.

Vc.

Hpschd.

224

Vln. I

Vln. II

Vla.

Vc.

Hpschd.

1. 2.

7 6 6 5 6 6 6 6

234

Vln. I

Vln. II

Vla.

Vc.

Hpschd.

6 5 6 6 7 6 7 3 6 6 5

245

Vln. I

Vln. II

Vla.

Vc.

Hpschd.

1. 2. **Passapied 2**

255

Vln. I

Vln. II

Vla.

Vc.

Hpschd.

1. 2.

265

Vln. I

Vln. II

Vla.

Vc.

Hpschd.

275

Vln. I

Vln. II

Vla.

Vc.

Hpschd.

1. 2. 5. Caprice

da Capo

5 6 4/2 6

283

Vln. I

Vln. II

Vla.

Vc.

Hpschd.

4/2 6 5 5 6 7 2 5 4# 2 6

289

Vln. I

Vln. II

Vla.

Vc.

Hpschd.

2 6 6 6 4 3 4 5 7 6

295

Vln. I

Vln. II

Vla.

Vc.

Hpschd.

4+ 6 7 6 6 2 6 6 2 6 7 5 6

301

Vln. I

Vln. II

Vla.

Vc.

Hpschd.

7 # # 6 4 4 # 6 5 6 #

307

Vln. I

Vln. II

Vla.

Vc.

Hpschd.

# 7 6 6 4 # # 7 6 5 6

313

Vln. I

Vln. II

Vla.

Vc.

Hpschd.

7 6 $\sharp$  5 $\sharp$  6 6 5 7 6 5 #

319

Vln. I

Vln. II

Vla.

Vc.

Hpschd.

# 7 6 5 4/2 6 4/2

325

Vln. I

Vln. II

Vla.

Vc.

Hpschd.

6 7 6 7 7# 4 6 7 5# # 6 6 6 4 #

331

Vln. I

Vln. II

Vla.

Vc.

Hpschd.

7 6 5 6 5 4 2 # 7 6 5 5 # 6 5

337

Vln. I

Vln. II

Vla.

Vc.

Hpschd.

6 4 5 3# 7 6 6 5 6

343

Vln. I

Vln. II

Vla.

Vc.

Hpschd.

7 6 6 7 6 5 7 7 6 5 7

349

Vln. I

Vln. II

Vla.

Vc.

Hpschd.

4 2 6 6/2 6 5 4 3

356

6. Air

Vln. I

Vln. II

Vla.

Vc.

Hpschd.

6 6 6 4#2 4/2

378 *tr*

Vln. I

Vln. II

Vla.

Vc.

Hpschd.

6 5 4 6 7 6 5 6 5 6 7 4 6 6 7

386 *tr* 7. La Joye

Vln. I

Vln. II

Vla.

Vc.

Hpschd.

4 6 6 7 5 4 3 6 6 6

393

Vln. I

Vln. II

Vla.

Vc.

Hpschd.

1.

5

6

6#

6#

6

5

8

4

7

#

399 2.

Vln. I

Vln. II

Vla.

Vc.

399

Hpschd.

405

Vln. I

Vln. II

Vla.

Vc.

405

Hpschd.

411

Vln. I

Vln. II

Vla.

Vc.

Hpschd.

6 6 6 6 6 # 6 6 4 2

417

Vln. I

Vln. II

Vla.

Vc.

Hpschd.

1. 2. 8. Caprice

6 6 6 6 6 # 6 6 4 2

422

Vln. I

Vln. II

Vla.

Vc.

Hpschd.

7/2

6

5 7

426

Vln. I

Vln. II

Vla.

Vc.

Hpschd.

6/6

6

6

6

5

6

5 4

tr

430

Vln. I

Vln. II

Vla.

Vc.

Hpschd.

6 4 6 6 6 6 6# 6 6#

435

Vln. I

Vln. II

Vla.

Vc.

Hpschd.

1.

2. **Vitement**

2 6 5 4 #

439

Vln. I

Vln. II

Vla.

Vc.

Hpschd.

6 7 7 7 4 5 4 3 6 5 5 5 6 5 4 #

443

Vln. I

Vln. II

Vla.

Vc.

Hpschd.

4 2 6 4# 6 # 6 5 6 7 7 7 # 6 6 5 4 3

455

Vln. I

Vln. II

Vla.

Vc.

Hpschd.

7 7 7 5 6#

458

Vln. I

Vln. II

Vla.

Vc.

Hpschd.

6 5 6 5

1. 2.

# OUVERTURE - SUITE in D MAJOR

*for Strings & Continuo*

## Violin I

Johann Bernhard Bach (1676 - 1749)

Ed. Michel Rondeau

1. Overture - Maestoso  $\text{♩} = 62$

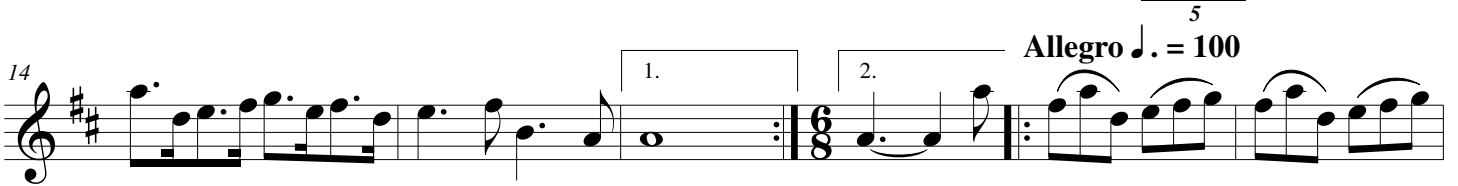
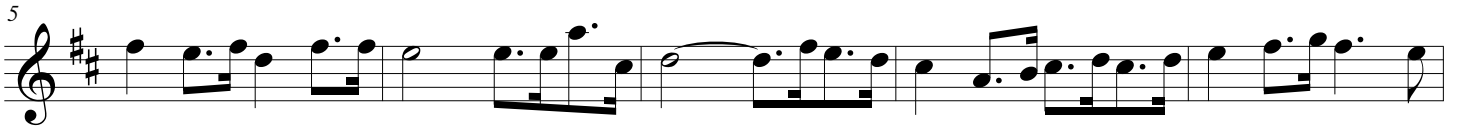

Allegro  $\text{♩} = 100$

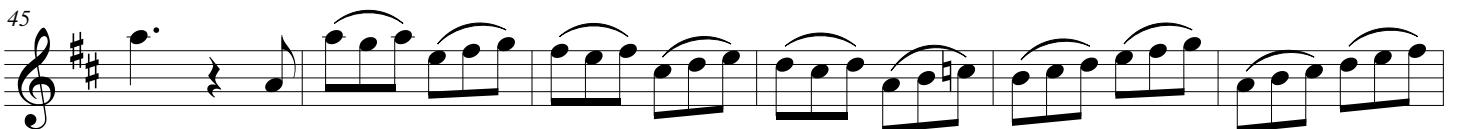
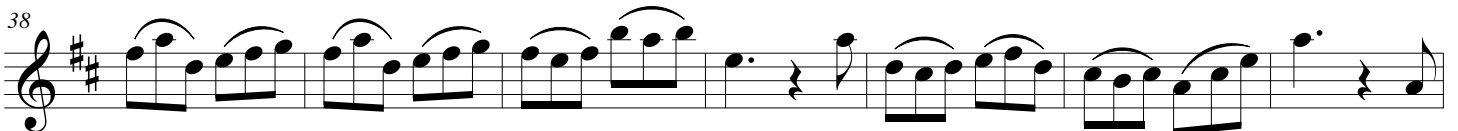

## OUVERTURE - SUITE in D MAJOR - B. Bach - Violin 1

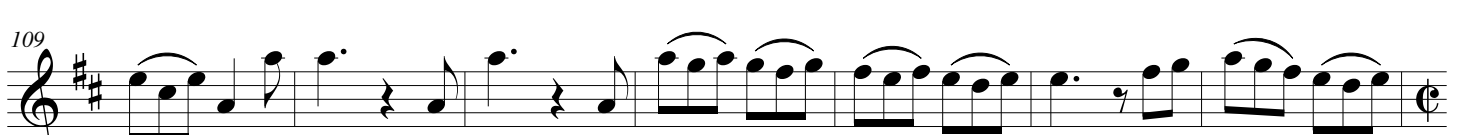
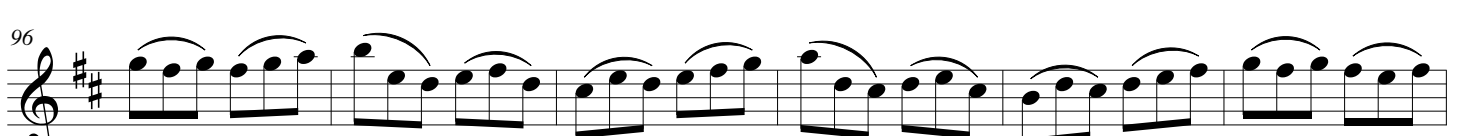
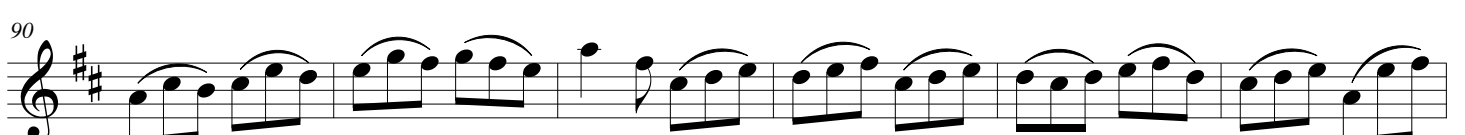
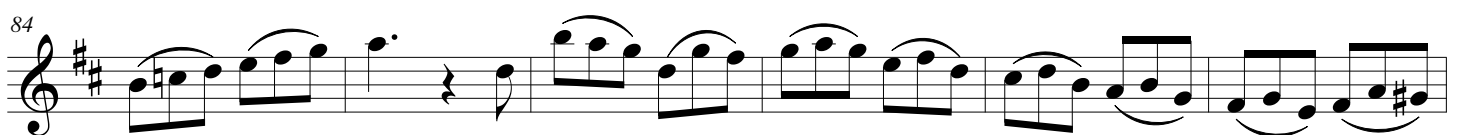
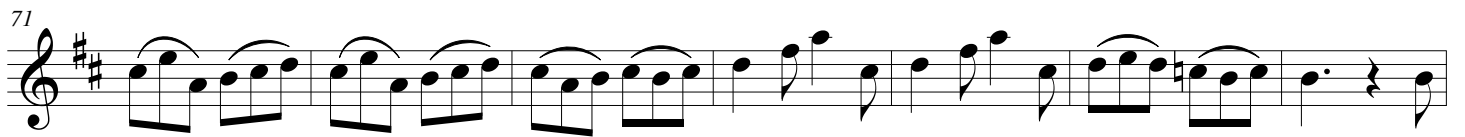
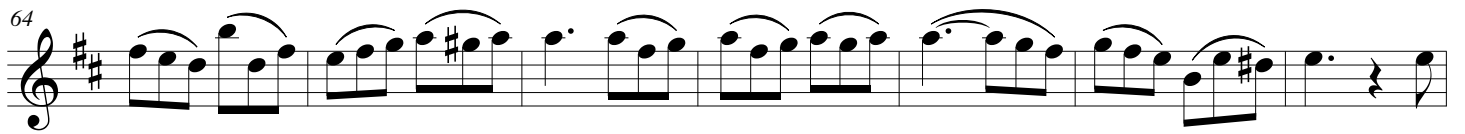
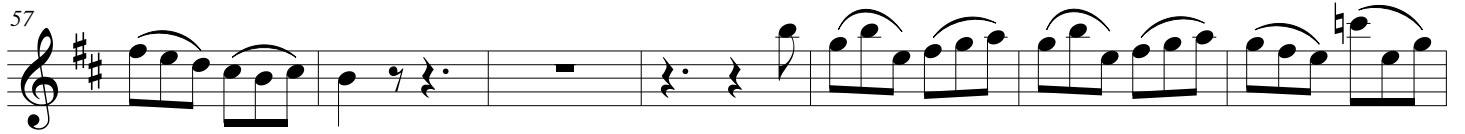

OUVERTURE - SUITE in D MAJOR - B. Bach - Violin 1

116 **Maestoso**

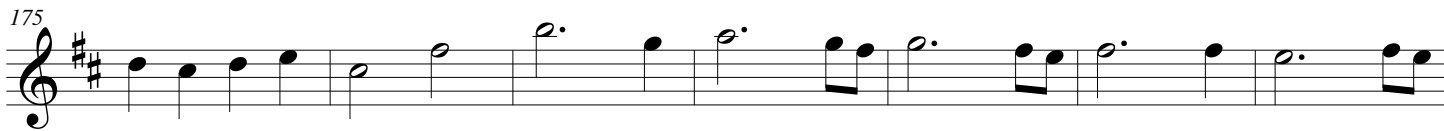
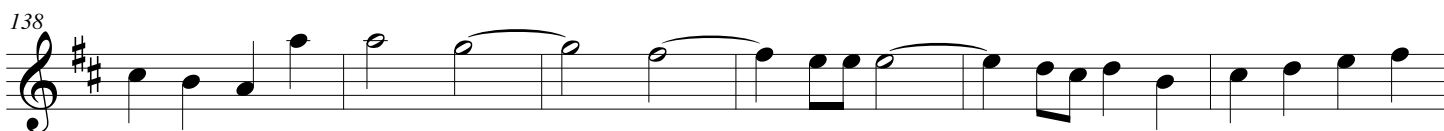
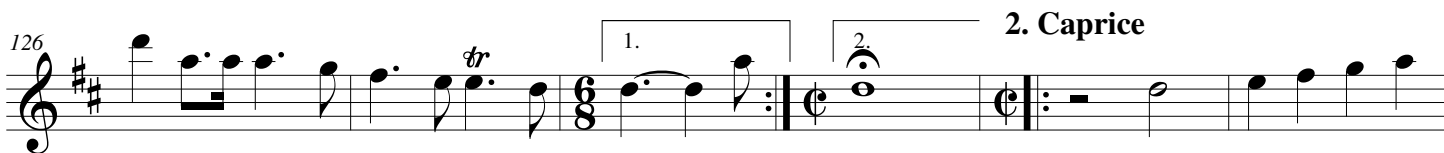
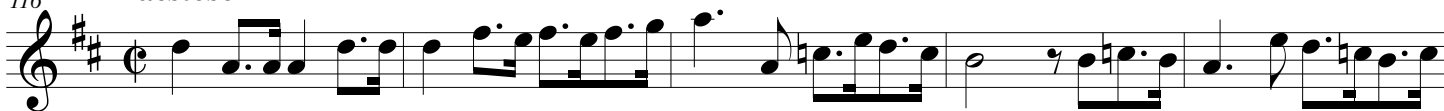

OUVERTURE - SUITE in D MAJOR - B. Bach - Violin 1

182

189

195

3. March

200

205

211

216

4. Passepied 1

223

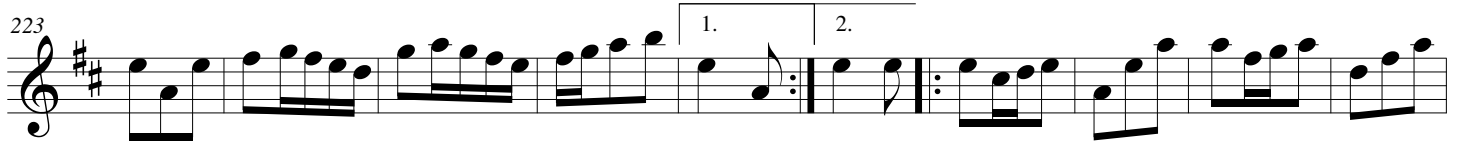

233

243

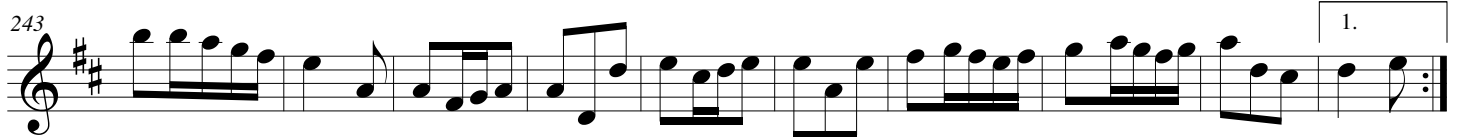

OUVERTURE - SUITE in D MAJOR - B. Bach - Violin 1

Passepied 2

253

263

272

5. Caprice

280

287

293

299

305

311

318

OUVERTURE - SUITE in D MAJOR - B. Bach - Violin 1

325

331

337

343

348

356 **6. Air**

363

370

379

388 **7. La Joye**

OUVERTURE - SUITE in D MAJOR - B. Bach - Violin 1

394

1. 2.

400

406

406

tr

413

419

1. 2. 8. Caprice

424

427

tr

431

tr

436

1. 2. Vivement

441

## OUVERTURE - SUITE in D MAJOR - B. Bach - Violin 1

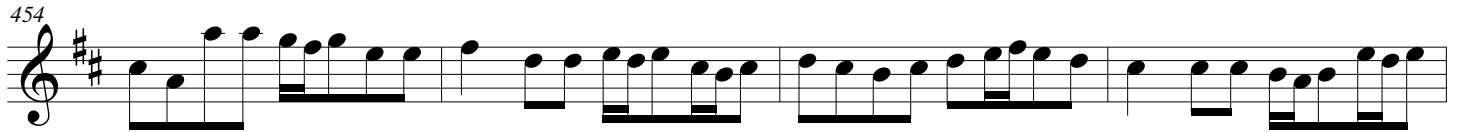

# OUVERTURE - SUITE in D MAJOR

*for Strings & Continuo*

## Violin II

Johann Bernhard Bach (1676 - 1749)

Ed. Michel Rondeau

1. Overture - Maestoso ♩ = 62

Allegro ♩ = 100

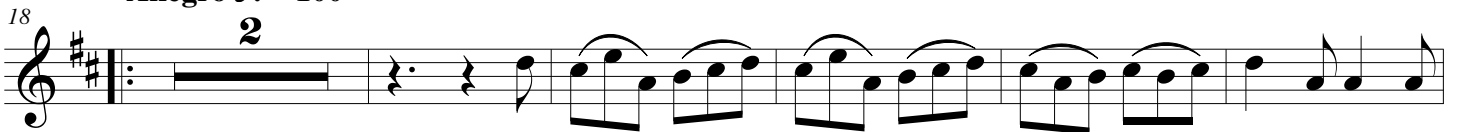

2 OUVERTURE - SUITE in D MAJOR - B. Bach - Violin 2

60

67

74

81

88

95

102

109

116 **Maestoso**

121

OUVERTURE - SUITE in D MAJOR - B. Bach - Violin 2

127 1. 2. 2. Caprice

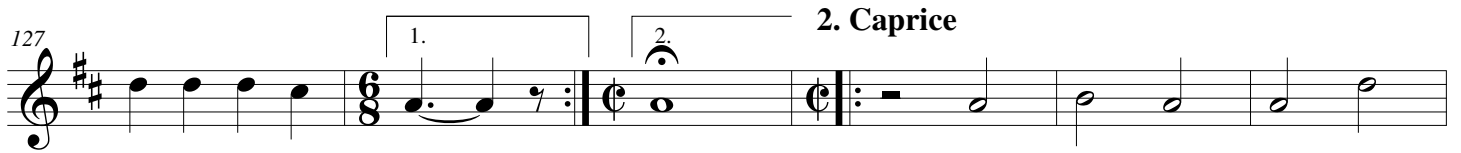

133

140

147

154 1. 2.

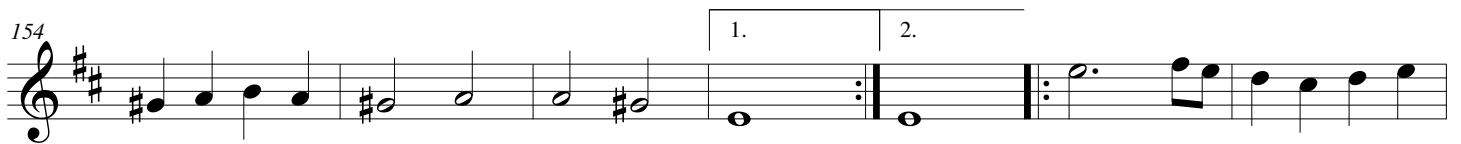

161

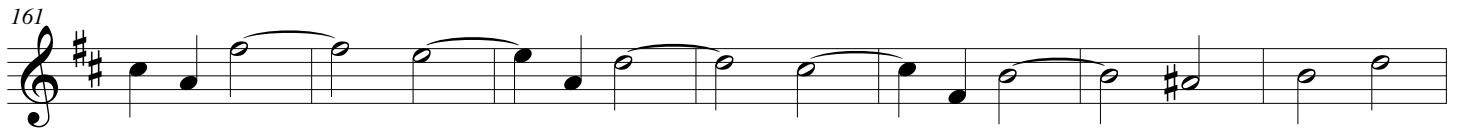

168

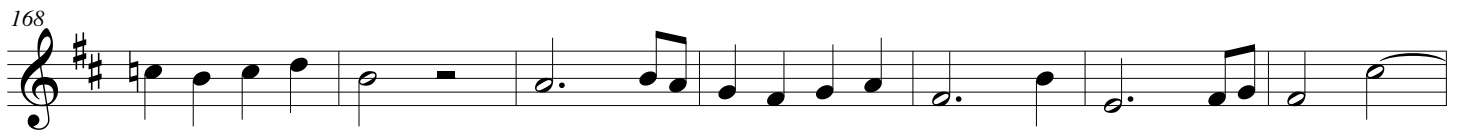

175

182

189 1.

196 **3. March**

201

207

213

219 **4. Passepied 1**

229

241

253 **Passepied 2**

264

275 **5. Caprice**

345

352

1. 2. 6. Air

359

367

1. 2.

375

383

7. La Joye

397

1. 2.

403

409

415

1.

421 **8. Caprice**

8. Caprice

426

426

431

1.

437 **2. Vitement**

2. Vitement

442

442

447

447

452

452

457

1. 2.

# OUVERTURE - SUITE in D MAJOR

*for Strings & Continuo*

## Viola

Johann Bernhard Bach (1676 - 1749)

Ed. Michel Rondeau

1. Overture - Maestoso  $\text{♩} = 62$

Allegro  $\text{♩} = 100$

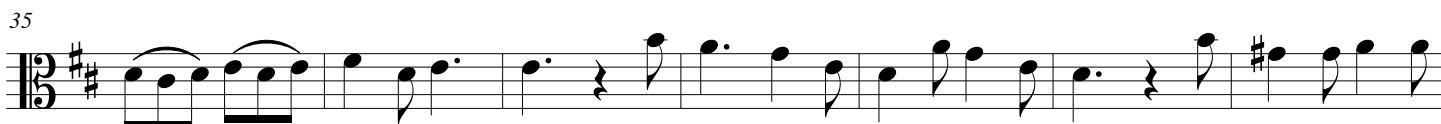

2 OUVERTURE - SUITE in D MAJOR - B.Bach - Viola

63

70

77

84

91

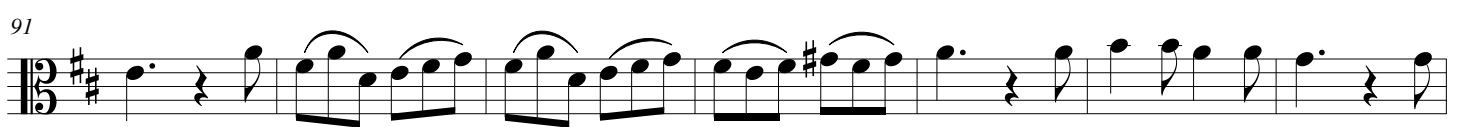

98

105

112

**Maestoso**

118

124

2. Caprice

130

137

144

151

1.

2.

159

166

174

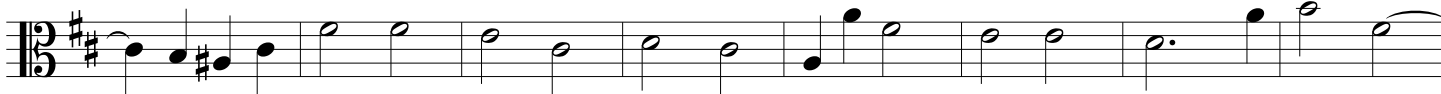

182

189

1.

2.

3. March

202

1. 2.

208

213

1. 2.

**4. Passepied 1**

1. 2.

230

242

1. 2.

**Passepied 2**

254

1. 2.

267

1. 2.

da Capo

**5. Caprice**

280

OUVERTURE - SUITE in D MAJOR - B.Bach - Viola

286

292

298

304

311

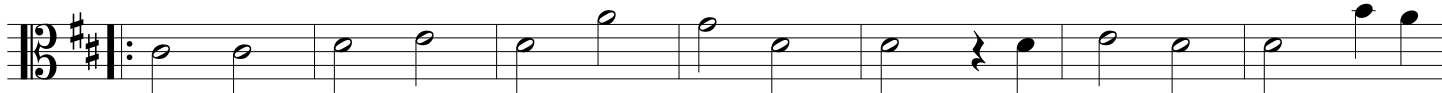

318

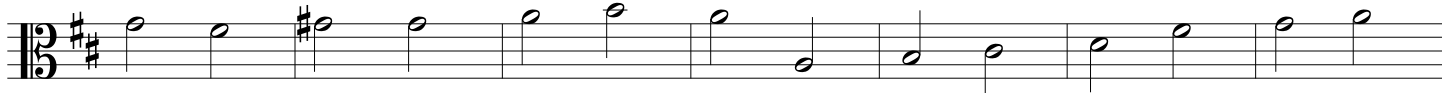

325

332

339

345

## OUVERTURE - SUITE in D MAJOR - B.Bach - Viola

351

358

366

374

382

## 7. La Joye

397

403

409

415

421 8. Caprice

426

431

437

2. Vitement

4

445

450

456

# OUVERTURE - SUITE in D MAJOR

*for Strings & Continuo*

## Double Bass

Johann Bernhard Bach (1676 - 1749)

Ed. Michel Rondeau

1. Overture - Maestoso  $\text{♩} = 62$

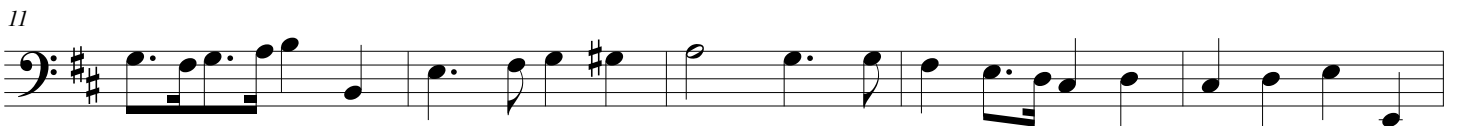
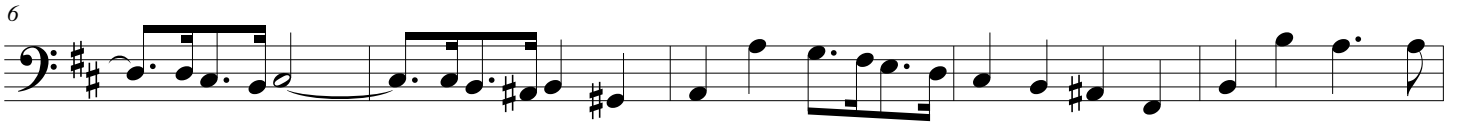

OUVERTURE - SUITE in D MAJOR - B.Bach - Double Bass

65

71

78

84

92

10

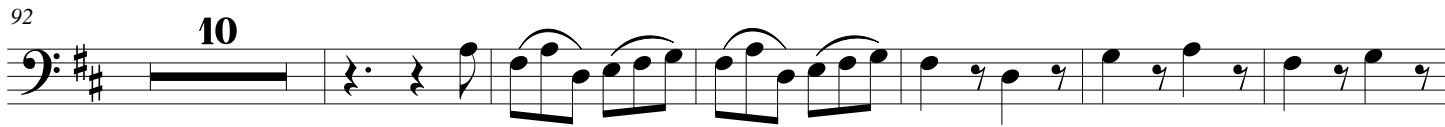

108

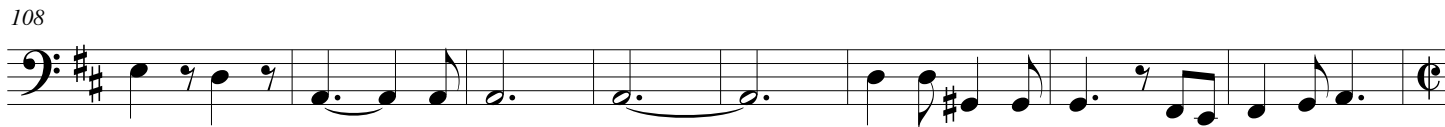

116

Maestoso

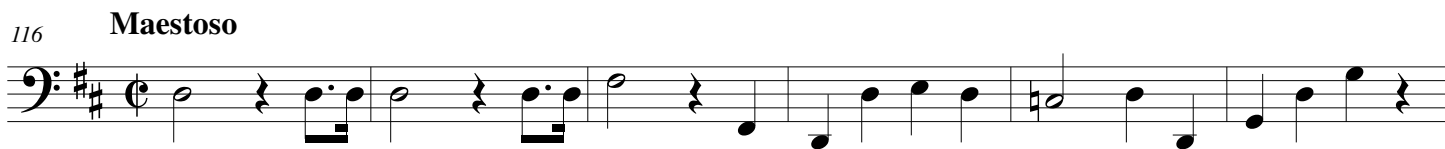

122

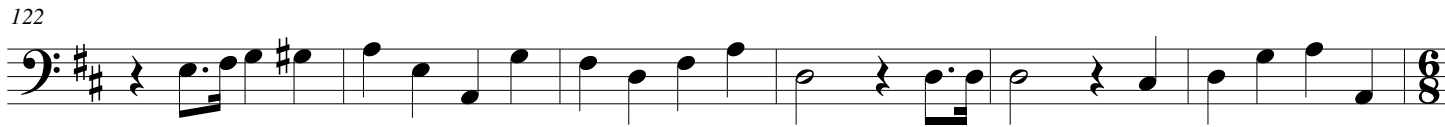

128

1. 2. Caprice

134

141

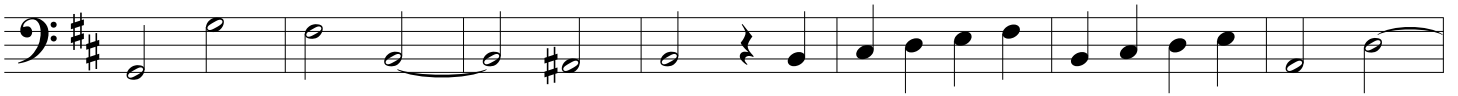

148

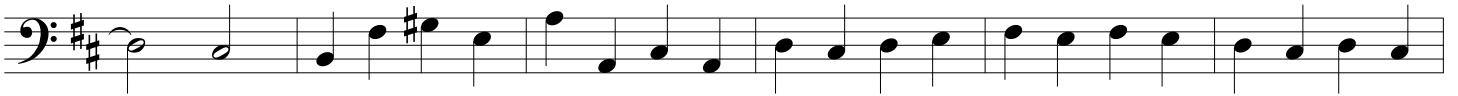

154

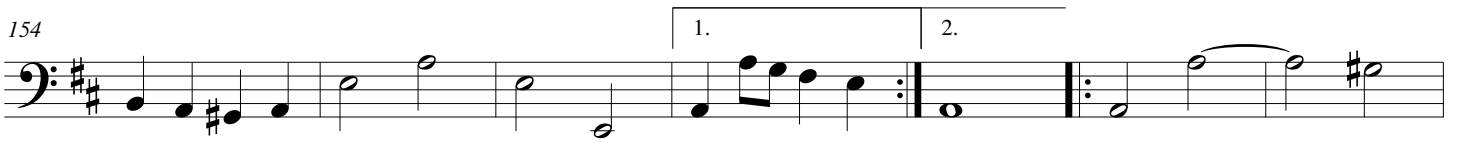

161

168

174

180

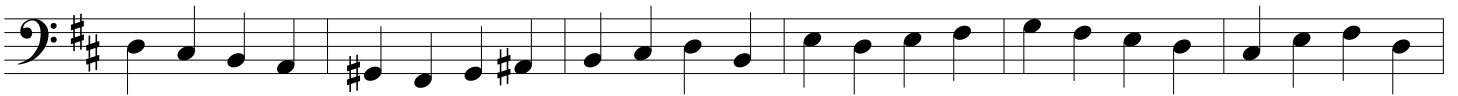

186

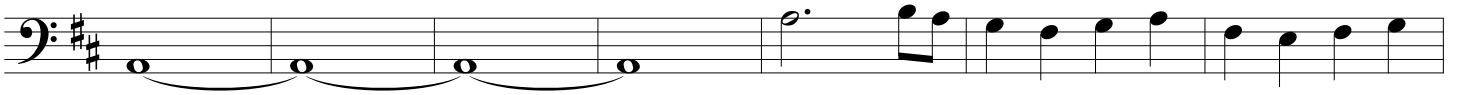

193

198

OUVERTURE - SUITE in D MAJOR - B.Bach - Double Bass

204

210

216

4. Passepied 1

222

233

245

Passepied 2

261

15

5. Caprice

da Capo

281

287

293

364

372

380

388

## 7. La Joye

394

400

406

412

418

## 8. Caprice

423

OUVERTURE - SUITE in D MAJOR - B.Bach - Double Bass

429

435

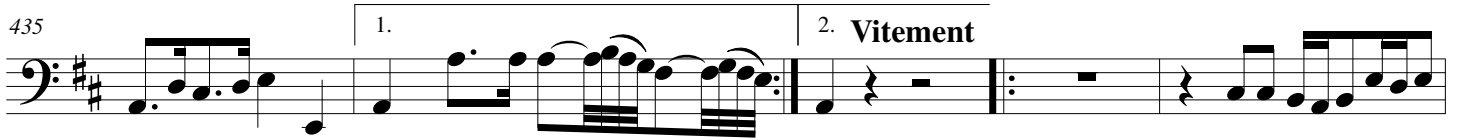

440

445

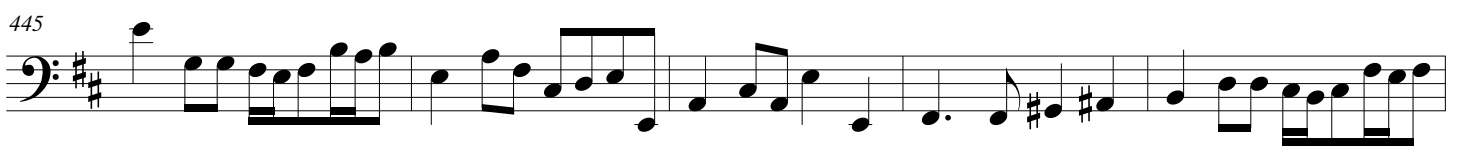

450

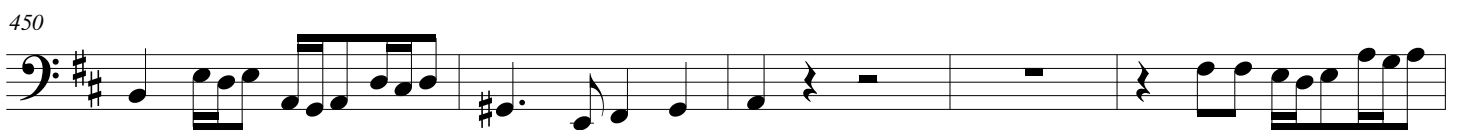

455

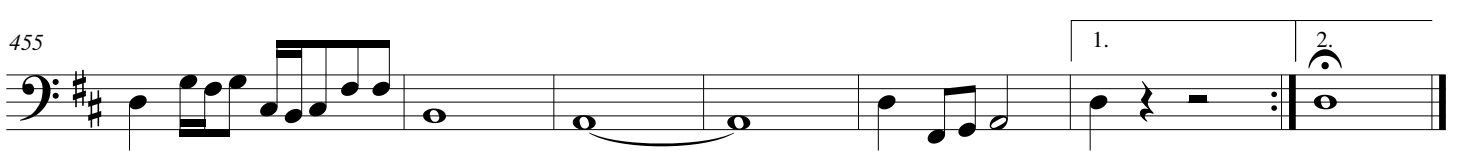

# OUVERTURE - SUITE in D MAJOR

*for Strings & Continuo*

## Harpsichord

Johann Bernhard Bach (1676 - 1749)

Ed. Michel Rondeau

1. Overture - Maestoso  $\text{♩} = 62$

6 6 5 4 7

6 6/2+ 6 6/2 6 6/2 6 5 5 6 # 4/2

6 6 6 6 9 5 6 6 4 6 6 6 6 6 5 4 #

1. 2. 9 9 6 6/3 4/2

6 6/3 4/2 6 6 6 7 6 6 5 7 4/2 7 # 7 6

OUVERTURE - SUITE in D MAJOR - B.Bach - Harpsichord

35

42

48

54

60

66

OUVERTURE - SUITE in D MAJOR - B.Bach - Harpsichord

72

78

84

92

10

108

115

Maestoso

OUVERTURE - SUITE in D MAJOR - B.Bach - Harpsichord

121

6 5 # 4/2 6 6 6

127

2. Caprice

2/4 7 4/2 6/5

133

7 6/4 6 6 # 5 4/2 6/5 7 6/4

140

7 6/2 7 6 # 4/2 6/5 7 6/2

146

7 6/2 7 4/2+ 6 6 5 7# 6 6/5 6/4

152

6 6/4 6 6/4 6 6 6/3 # 5 # 4 #

OUVERTURE - SUITE in D MAJOR - B.Bach - Harpsichord

158 2.

4 5 5 6 7 6 7 6

164

7 7 5 6 7 7 5 6 7 6 7 6

170

7 7 6 6 6 6 5 3

176

4 6 7 6 7 5 7 7 5 5 5 5

182

6 6 6 5 5 6 6 4 3

188

4 6 6 6 6 6

6 **OUVERTURE - SUITE in D MAJOR - B.Bach - Harpsichord**

194 **3. March**

5 5 6 6

199

5 6 7 6 5 7 6 6 5 #

205 **1. 2.**

5 6 6 5 #

210

6 5 # 6 # 6 6

215 **1. 2.**

6 7 6 6

**4. Passepied 1**

7 6 6 5 6

230

242

Passepied 2

254

5. Caprice

280

286

292

OUVERTURE - SUITE in D MAJOR - B.Bach - Harpsichord

298

304

309

315

321

327

333

339

345

351

357

365

OUVERTURE - SUITE in D MAJOR - B.Bach - Harpsichord

372

379

386

7. La Joye

392

398

1. 2.

404

409

414

420

**8. Caprice**

425

430

435

**2. Vitement**

OUVERTURE - SUITE in D MAJOR - B.Bach - Harpsichord

439

6 7 7 7 4 6 5 4 3 6 5 5 5 6 4 # 4 6

444

4# 6 # 6 6 5 6 7 7 7 # 6 6 6 5 4 3 6 4 3 9 6 # 6 4 3

449

6 7 7 7 7 5 # 7 6 4 6 5 6 7 7

455

7 7 7 # 5 6# 6 5 5 6 5

1. 2.
