

Trio D-Dur für 2 Flöten und Violoncello

Violoncello

Johann Baptist Wendling

Allegro grazioso

10

18

26

35

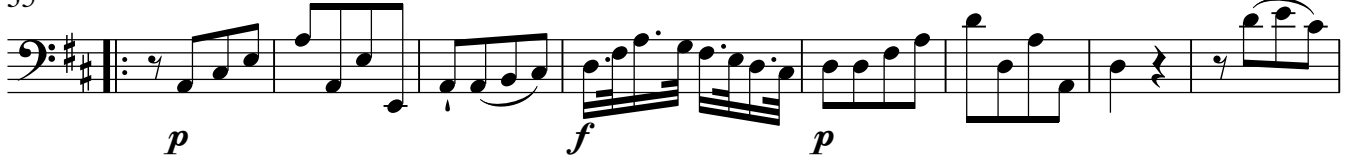

43

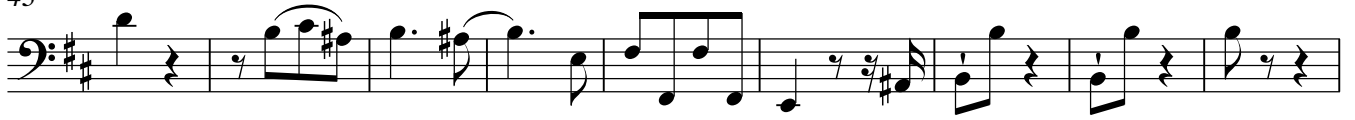

52

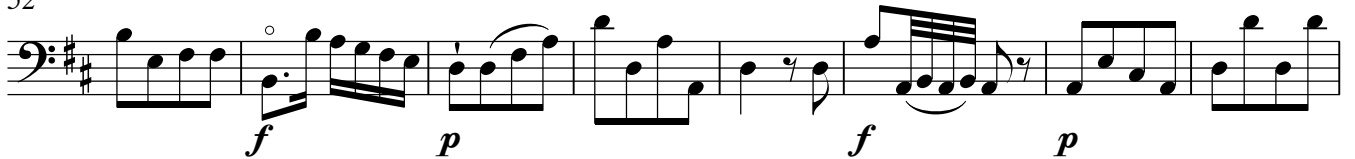

60

68

74

Violoncello

2

Allegro

Eleventh musical staff, measures 77-84. Measure 77 starts with a fermata. Dynamic markings *p* (piano) and *f* (forte) are present. Measure 84 ends with a fermata.

Violoncello

86

94

100
