

# GALLIARDE

(from: *Terpsichore*, TMA 292 - 1612)  
for Oboe & Harpsichord

Score (01':20")

Michael Praetorius (1571 - 1621)

Arr. Michel Rondeau

Andante ♩ = 50

Oboe

Harpsichord

Ob.

Hpschd.

Ob.

Hpschd.

# GALLIARDE

(from: *Terpsichore*, TMA 292 - 1612)  
for Oboe & Harpsichord

## Oboe

Michael Praetorius (1571 - 1621)

Arr. Michel Rondeau

Andante ♩ = 50

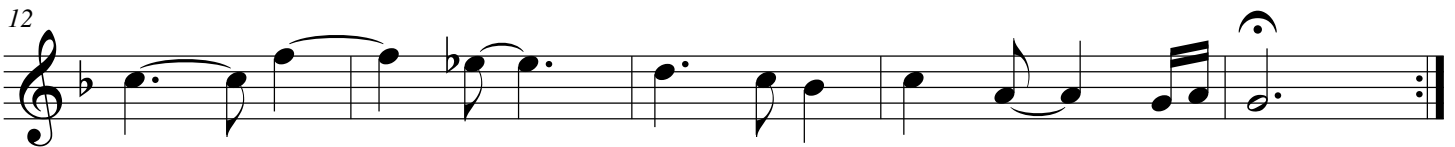
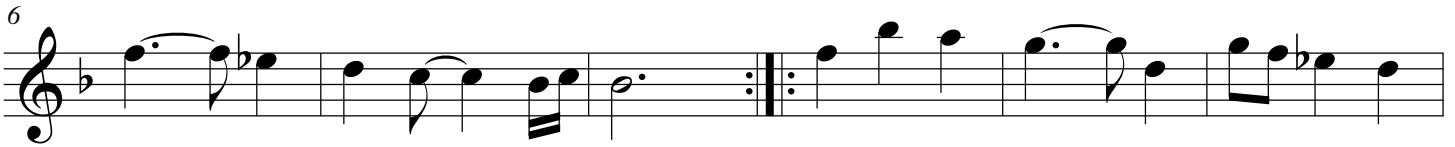

# GALLIARDE

(from: *Terpsichore*, TMA 292 - 1612)  
for Oboe & Harpsichord

Michael Praetorius (1571 - 1621)  
Arr. Michel Rondeau

## Harpsichord

Oboe

Andante ♩ = 50

Harpsichord

Ob.

Hpschd.

Ob.

Hpschd.
