

Lit. Schranck No. 1.

G. 24. Fach II. Lage No. 5.

Laudate pueri

à 3. voci

S. A e B.

co) VV. ni Viola ed Org.

Partitura sola

del Sig. Galuppi

Datum	Name, Stand und Wohnung des Benutzers	Ort der Benutzung	Art der Benutzung (nur eingesehen? - ganz oder teilweise abgeschrieben? - verglichen? - abgildet?)	Zweck der Benutzung (Ist Veröffentlichung beabsichtigt und in welcher Form?)
1904	[Faint text]	Kirchsbahn	[Faint text]	[Faint text]
[Faint text]	[Faint text]	[Faint text]	[Faint text]	[Faint text]

Laudate, Queri &c:  
Cà 3. Voci C. A. B.  
Con Strumenti.

Del Sig. L. Corvanello.

Laudate Pueri Dominus

Laudate nomen Do=

Laudate Pueri Domini

Laudate nomen Do=

Laudate nomen Do=

mini. Laudate Præsi

mini.

mini.

*Dominum*

*laudate nomen Do = mini .*

*laudate nomen Do = mini .*

*laudate nomen Do = mini .*

*Laudate nomen Do =* \_\_\_\_\_ *mi =*

*Laudate nomen Do =* \_\_\_\_\_ *mi =*

*Pueri Domini* \_\_\_\_\_ *Laudate nomen Do =* \_\_\_\_\_ *mi =*

ni laudate nomen nomen Domini = ni.

ni laudate nomen nomen Domini = ni.

ni laudate nomen Domini = ni.

Domini sit bene = dictu sit bene = dictu nomen Do = mi = ni ex hoc

nunc nunc et ugnis in se = \_\_\_\_\_ culum. in. *Quid = and in. in. in. in.*

lum.

isa •

Viola Obligato

Basso Solo

Alto

A' solij or = tu

ad occa = rum

ad occasum

*a solij or = tu*

*a solij or = tu usque*

*ad occa = sul*

*usque ad occa = sul usque*

*ad occasum laudabile no =*

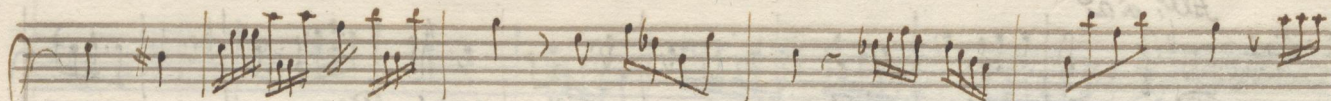

men Domi = ni

laudabile no =

men

no =

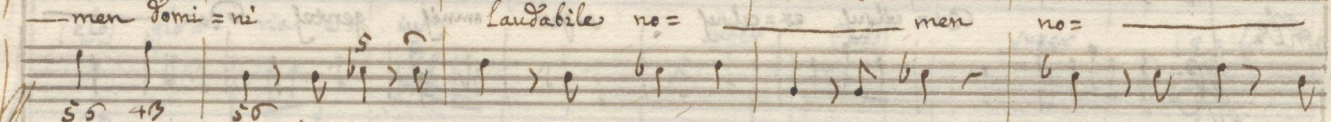

55 + 5

50

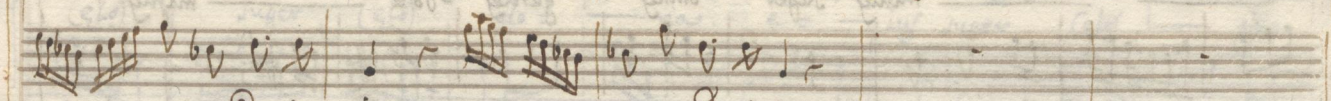
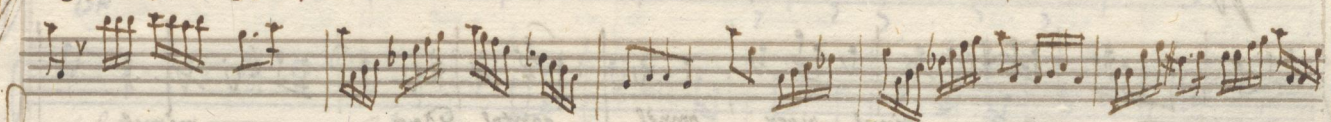

men Domi = ni

no =

men Domini .

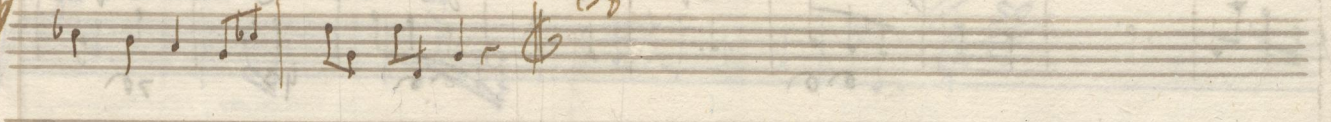
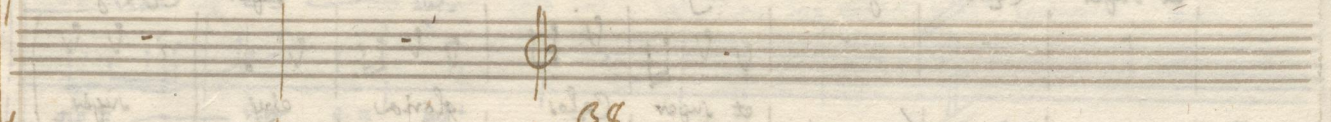
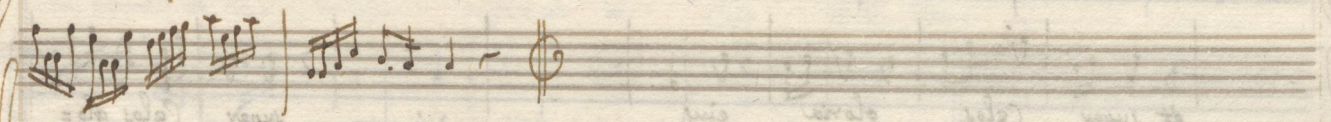
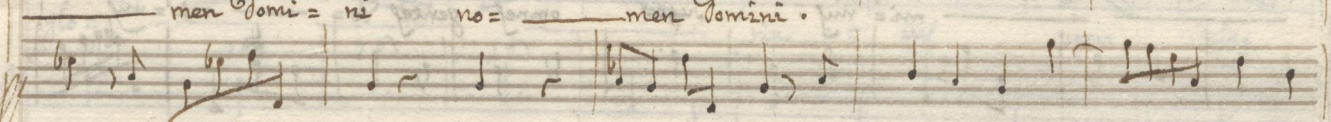

38

All<sup>o</sup> a 2<sup>o</sup>

Prima Violini  
col Cantorini:

Secondi Violini  
col Alto Violini:

Sempre piano assai

All<sup>o</sup>

Ex = celuy ex = celuy super omnes gentes Do =

Ex = celuy ex = celuy super omnes gentes Do =

minus super omnes gentes Do = minus

mi = nuy super omnes gentes Do = mi = nuy

et super

Celos

gloria

eius

super

Celos glo =

et super

Celos

gloria

eius

super

Vidini Vni:

Vidit

à Solo Basso

Senza Basso

Qui sicut Do-minus Deus no-ster

qui sicut Dominus Deus no-ster qui in al-tis in al-tis ha-bitat qui in al-

tis ha-bitat et hu-milia

reficit in Celo et in terra, et in terra in Celo et in terra et  
 in terra et hu-milia reficit in Celo et in terra

va.

35

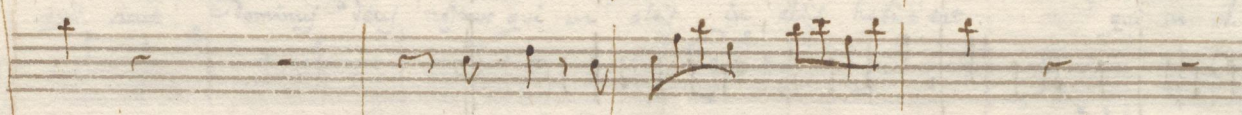
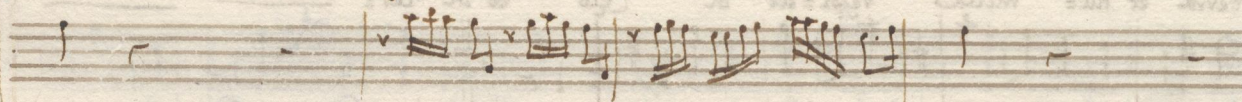
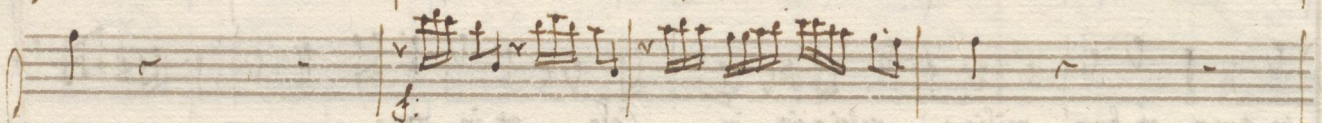
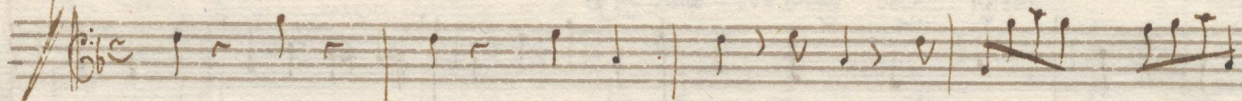
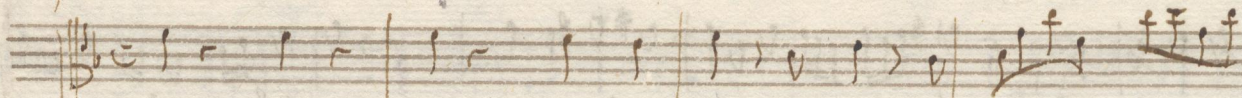

*Lycitany a terra inopem Lycitany a terra*

inogem a terra ino= gem a terra a terra inogem.

et de=stareva e= rigens

185

Sempre Piano / e si canta andra senza violini se così vuole. cioè a due S<sup>te</sup> Vou cō Bassi soli.

Vidino coll'Alto  
 Ut collocet eum cum Prin = cipibus vel Prin = cipibus Po = puli su =

Vidino 2<sup>do</sup> coll'Organo  
 a Due Ut collocet eum vel Prin = ci = pi = bus vel Prin = ci = pi = bus Populi su =

Vine coll'Organo

i vel Prin = ci = pi = bus Po = puli su =

i vel Prin = ci = pi = bus Po = puli su =

i. Ut collocet eum vel Prin = cipibus vel Prin = ci = pi = bus Po =

i. Ut collocet eum vel Prin = ci = pi = bus vel Prin = ci = pi = bus Po =

guli su = i cul Prin = ci = pibus Po =

guli su = i cul Prin = cipibus Po =

guli su = - i cum Prin = cipibus Po =

guli su = - i cum Prin = cipibus Po =

guli su = i cul Prin = cipibus Populi su = i.

guli su = i cul Prin = cipibus Populi su = - i.

6  
6  
6  
6 1/2

*Organo*

*Ving:*

tare facit sterilem in Do — mo qui habi =

tara facit sterile in Do = mo facit sterilem in Do = mo

Mare filii = ovum letan = tel letan =

Mare filii = ovum letan = tem letan =

Mare filiorum letan =

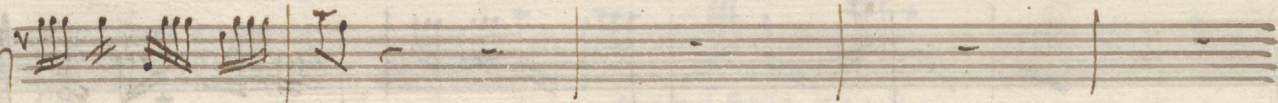

tem

maxel fili = ovul letan = tel letan =

tem

maxel fili = ovul letan =

tem

maxel fili = ovul le = tantel letantel letan =

tem

letantel letantel letan =

tem

letantel letan = tem letan =

tem

letan = tel letan =

*Violoncello Obligato Solo*

*All:*

Filio et Spi = rita San =

eto

et spiri = tui San =

*Segue subito.*

*Segue*

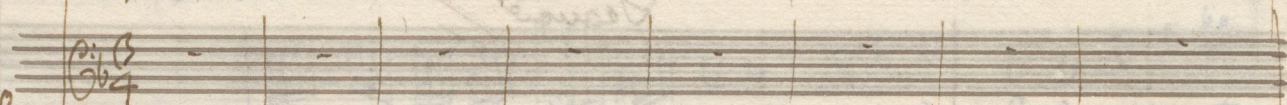
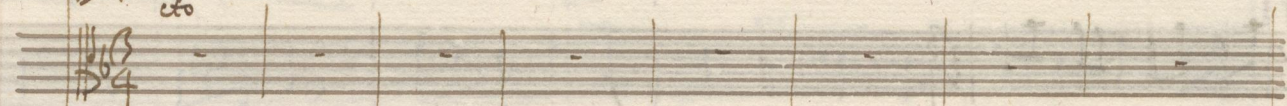
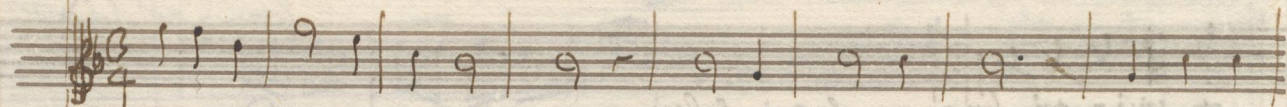

All.<sup>o</sup>

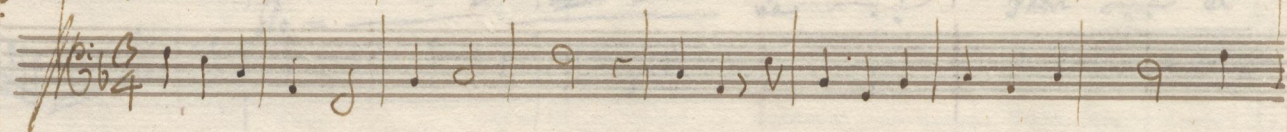

et nunc et sem =

Sicut erat in principi = 0

et nunc et sem =

et nunc et sem =

per.

per.

per.

sicut erat in prin = ci = pi = o  
 et nunc et  
 et nunc et sem =  
 et nunc et sem

Sicut erat in prin = eipi = o  
et nunc et

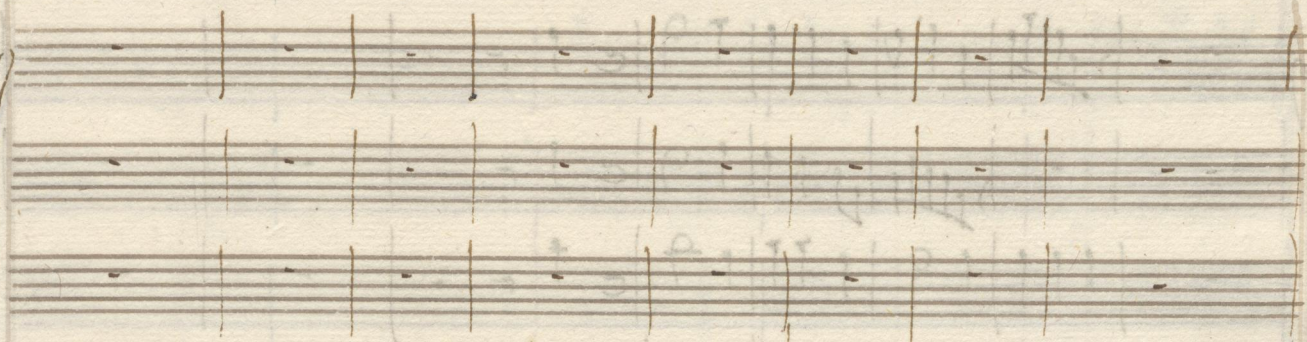

et nunc et sem =

per et nunc et

sem

per et nunc et

et nunc et sem =

per et nunc et

semper per et in secula seculorum amen

nunc et semper.

A set of five empty musical staves at the top of the page, with some faint blue ink markings.

a - men et in secula seculi = lorul a = men

seculi = lorul amen

a =

men

et in secula seculi = lorul a =

Handwritten musical score with lyrics: *men et in secula seculorum*

amen

men

men et in secula seculorum

seculorum amen et in secula seculorum a =

in secula seculi = lovus amen a = men amen.  
 a = men a = men amen.  
 men a = men a = men amen.  
 men a = men a = men amen.

118 *Vinif*

Sächs. Landesbibliothek  
Depositum der  
Kath. Hofkirche

2973  

---

D/33

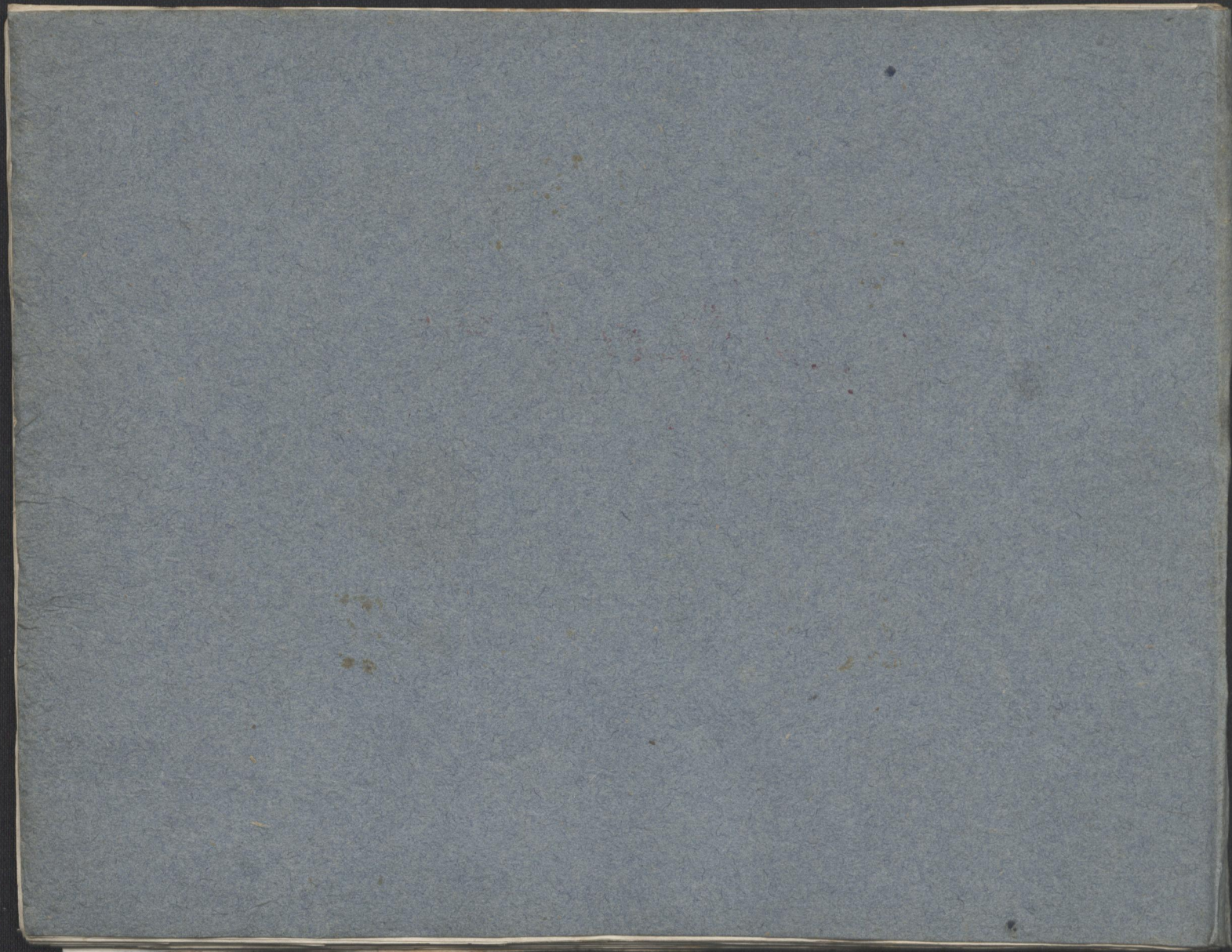

D-DI MMS. 2973-D-33

p. 5/6

B

0 1 2 3 4 5

D-DI MUS. 2973-D-33  
P. 9/40

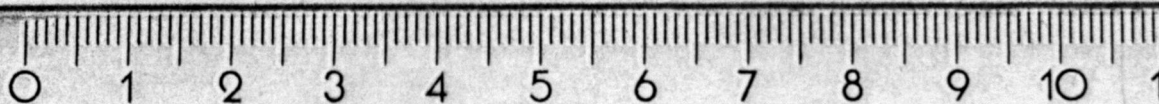
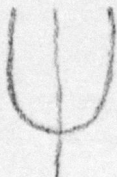

D-DI MMS. 2973-D-33

P. 5/6

B

