

Violoncello concertato.

Concerto Violoncello Concerto:

Allegro. ma non troppo.

Solo

Tutti

Solo

Tutti

Si.

Andante 

for pizzicato

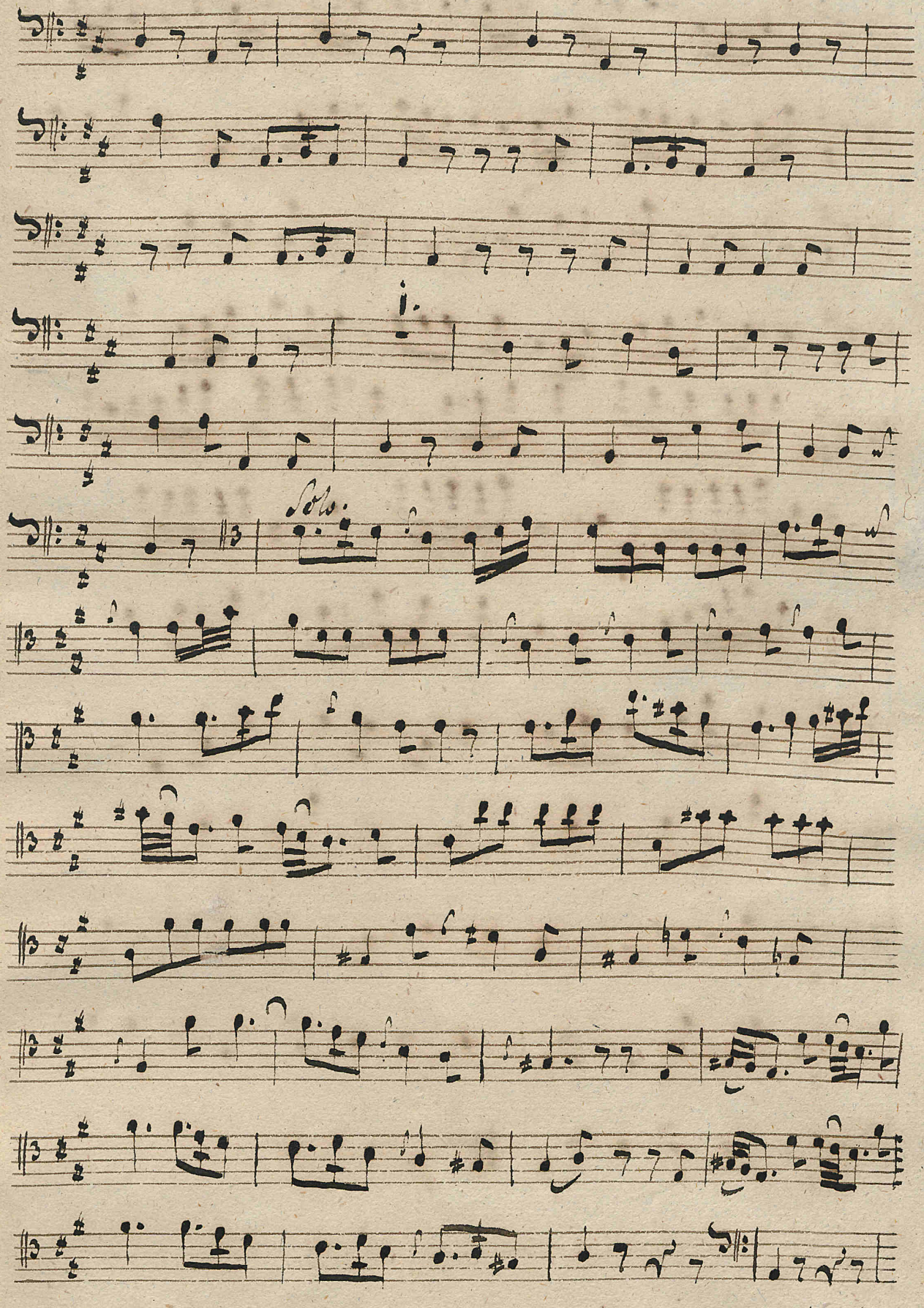

Volti Subito
Lieque Solo.

Allegro: $\frac{3}{4}$

Solo.

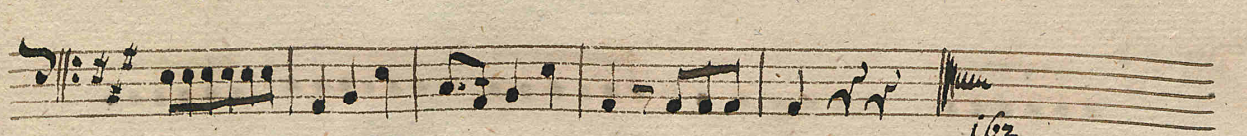
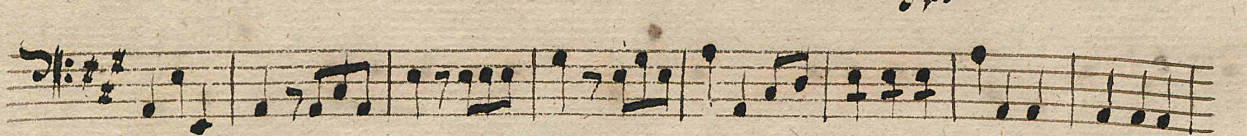
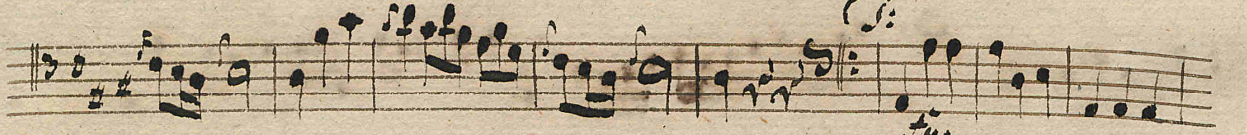

Finis