

Viola [or Violin] and Cello Duo
from Piano Sonata No. 30 in D

Violoncello

Joseph Haydn [arr. R. Bartoli]

Moderato

Vla.

f *p*

6

f

10

3 3 3 3 3 3

12

p

14

cresc.

17

f

19

p *cresc.*

24

f

27

mf

29

31

p

33

tr

35

37

39

mf

41

tr

44

48

51

53

56

58

61

64

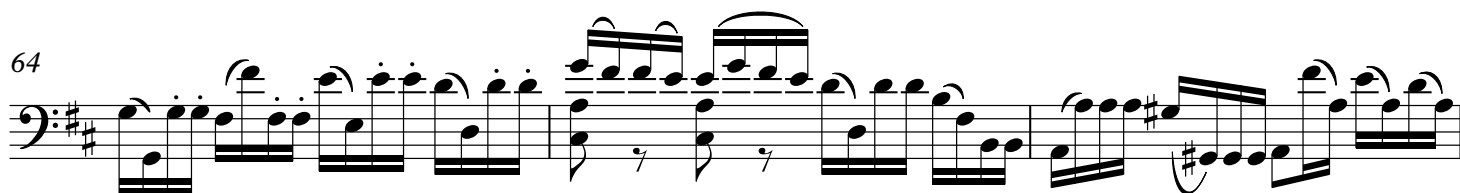

67

70

73

77

81

85

88

91

94

96

98

101

Adagio ma non troppo Violoncello

104

111

117

123

129

134

138

143

147

152

160

Violoncello

165

173

180

186

191

195

198

201

206

209

211

213

f *p*

Dynamic markings *f* and *p* with a hairpin indicating a crescendo and decrescendo.

Allegro assai

221

227

233

242

250

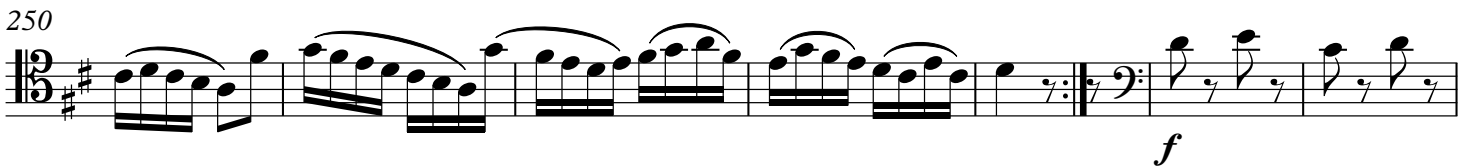

257

265

271

275

