

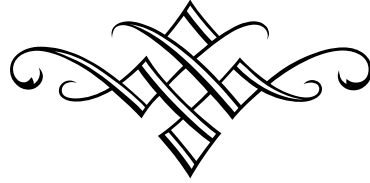

ANTONIO VIVALDI
(1678-1741)

CONCERTO

in do minore per Violoncello

RV 401

Composto ca. 1725

Edito nel 2015 da

ORFEO MANDOZZI

VIOLONCELLO SOLO

Violoncello solo

CONCERTO PER VIOLONCELLO

EDITED BY
ORFEO MANDOZZI

IN C MINOR, RV 401

I

ANTONIO VIVALDI
(1678-1741)

Allegro non molto

7

Vln I

Vc.

6

11

A

3

15

19

B

tr

Vc.

23

29

C

31

34

37

39 **D**

44 **E**

48

54 **F**

59

62

65 **G**

69

II

Adagio

Vc.

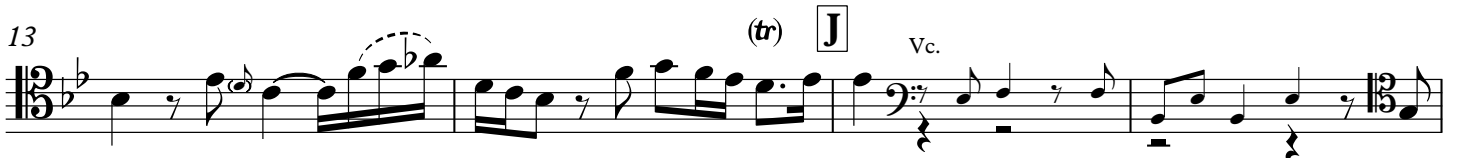
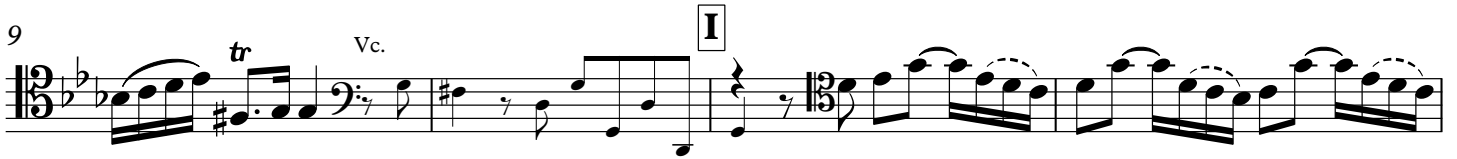

III

Allegro ma non molto

2

Vc.

18 **K**

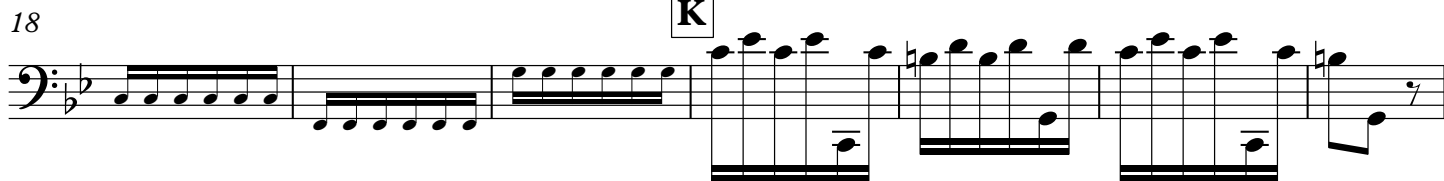

25

31

36 **L** Vc.

47

57 **M**

66

72 **N**

78

84 **O** Vc.

92 **P**

97

102 **Q** Vc. tr

110

116 **R**

122 **S** tr

128 tr

134 **T** 2 Vc.

144 **U**

150