

*A. Ch. P. des Carrières
Hommages de l'ambassadeur
W. C.*

à Madame la Marquise de FOURNÈS
née de Caraman.

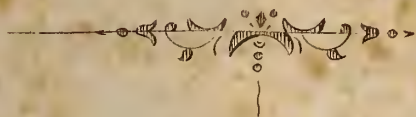

TRIO

POUR

Piano, Violon et Violoncelle

ou Alto

PAR

W. d' INDY.

Œuv : 15.

Prix : 18 f.

à Paris, S. RICHAUT Editeur Boulevard Poissonnière 26 au 1^{er}

13091. R.

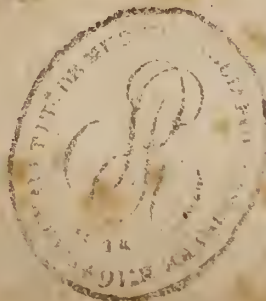

TRIO

POUR PIANO, VIOLON ET VIOLONCELLE, ou ALTO.

W. D'INDY.

Op. 45.

Allegro Giusto (♩ = 120.)

VIOLON.

VIOLONCELLE.

PIANO.

p

dolce.

cresc:

dol:

ff

Key markings and dynamics include:

- ff* (fortissimo) at the beginning of the first system.
- ff con fuoco.* (fortissimo con fuoco) in the piano part of the first system.
- fz* (forzando) markings in the piano part of the second and third systems.
- p* (piano) markings in the vocal part of the third system.
- cresc:* (crescendo) markings in the vocal part of the fourth and fifth systems.
- pp* (pianissimo) marking in the piano part of the fifth system.
- Vocal lyrics: *cres - cen - do.* (crescendo) in the fifth system.

Risoluto.

pp

cresc:

Più mosso.

tr

cresc:

rall:..

Pizz:

tr

8 tr

p dolce.

dim: dolce.

Tempo 1^o

express:

arco. p

sotto voce.

8

cresc:

cresc: molto.

cresc: molto.

cresc:

ff

ff

dim:

pp

p

dim: molto.

cresc:

cresc:

sotto voce.

cresc:

tutta forza.

tutta forza.

Tempo 1^o

p

rall:

p

Tempo 1^o

sotto voce...

p

espress:

cresc:

dolce.

8

pp dolce...

Pizz:

p

cresc: arco.

arco.

sf

sotto voce...

espress:

p

sotto voce.

p

5

3

tr

tr

animez.

animez.

8

tr

13091.R.

animez.

animez.

8

animez.

8

8

f

cresc:

8

p

cresc:

dolce.

sottovoce.

cresc.

And^{te} sostenuto. (♩ = 88)

dolce.

Solo.

The third system shows the vocal line with a *sf* (sforzando) marking. The piano accompaniment includes a triplet in the right hand. The dynamics shift to *p* (piano) at the end of the system.

The fourth system features a *cresc:* (crescendo) marking in the vocal line. The piano accompaniment has a *p* marking. The system concludes with the instruction *col_canto.* (with the voice).

cresc:

a tempo. *cresc:* *tr* *ff*

a tempo. *p* *cresc:* *f*

ff *risoluto.* *tr* *f*

espress:

risoluto.

dolce. *espress:* *harm:* *f*

8 *24* *19*

dolce.

dolce.

a tempo.

ff
Pizz:

arco.

ff
Pizz:

arco.
p

cresc:

cresc:

ff

mf espress:

crescendo molto.

ff

mf espress:

mf

ff

8

solto voce.
mp

solto voce.
mp

f

ff

cresc:

f

rall. *a tempo.* *sotto voce sul G*

rall. *a tempo.* *sotto voce.*

tr. *harm:* *Pizz:*

harm: 3^a corde. *dolce.* *tr.*

arco. *Pizz:*

tr.

mp *arco.* *Pizz:* *arco.*

smorz.

All^o Moderato. (♩ = 88.)

sf
Pizz:

a tempo.

espress:

Pizz:

arco. espress:

espress: dol:

cresc:

arco.

cresc:

cresc:

poco rit:

cresc:

poco rit:

dolce espress:

pp

tr

Pizz:

dol:

arco.

cresc:

pp

dolce.

tr cresc:

3

cresc:

tr ff sotto voce. pp

ff p

Pizz:

Pizz: dolce.

3rd
2nd

pp

poco cresc:

rall:

a tempo.

p

mp

This system continues the piano accompaniment, showing the final melodic phrases of the piece.

TRIO

— VIOLON.

W. D'INDY Œuv: 15.

POUR PIANO VIOLON et VIOLONCELLE ou ALTO.

Allegro giusto. (♩ = 120.)

p

poco cresc.

dolce.

dolce.

cresc.

ff.

dolce.

ff.

cresc.

p

- Staff 1: *f.*, *Pizz.*, *arco.*
- Staff 2: *Più mosso risoluto.*, *p*, *cresc:*
- Staff 3: *tr*, *tr*, *tr*, *rall:*
- Staff 4: *dim:*, *dolce.*, *Tempo 1º.*, *p*
- Staff 5: *espress:*, *animes:*
- Staff 6: *dolce.*
- Staff 7: *cresc: molto.*, *ff*, *dim: pp*
- Staff 8: *f*
- Staff 9: *rall:*, *1*, *p dolce.*

VIOLON.

Tempo 1^o

Piano.

dolce.

pp

espress:

cresc:~

cresc:~

allargando...

ff

dolce.

élargi...

a tempo.

tr

tr

espress:

p risoluto.

dim:

VIOLON.

Andante sostenuto. (♩=88)

VIOLON.

Violin staff 1: *p*

Violin staff 2: **3**

Violin staff 3: *dolce.* **1**

Violin staff 4: *sf* *pp* *cresc.*

Violin staff 5: **1** *a tempo.* *tr* *tr* *cresc.* *f* *risoluto.*

Violin staff 6: *suivez.* *p* *tr* *f* *espress.* *harm:* *p*

Violin staff 7: *tr* *f* *espress.* *harm:* *p*

VIOLON.

a Tempo.

p^{no}

Pizz:

arco.

VIOLON.

All.^o Moderato. (♩. = 88)

VIOLON.

a tempo.

dolce espress:

pp

cresc:

pp

cresc:

cresc:

ff

sotto voce.

pp

Pizz:

Piano.

arco.

p

arco.

Pizz:

ff

harm:

1 4^e Corde. 3^e 4^e 3^e 4

VIOLON.

a tempo.

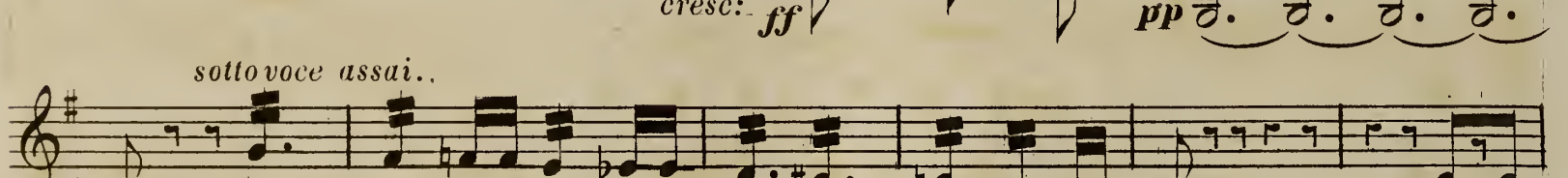
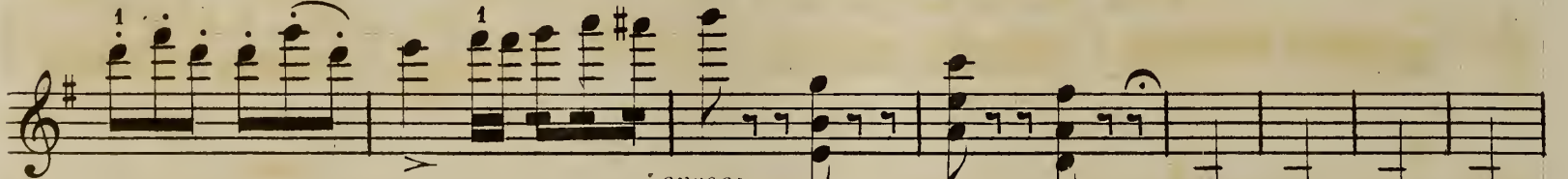
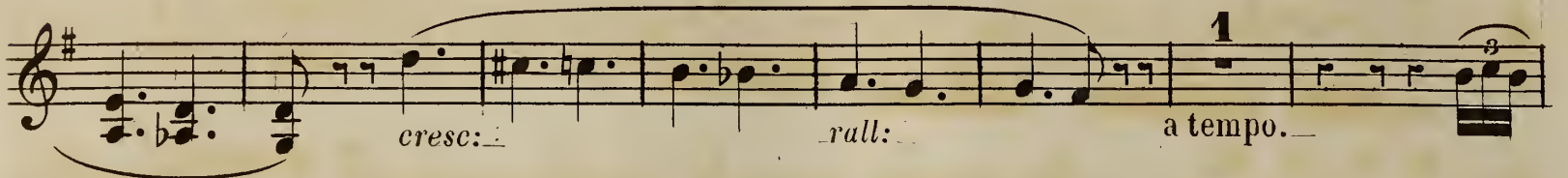
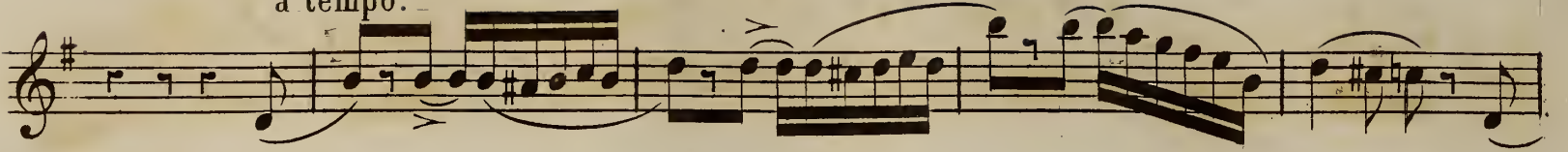

sottovoce assai.

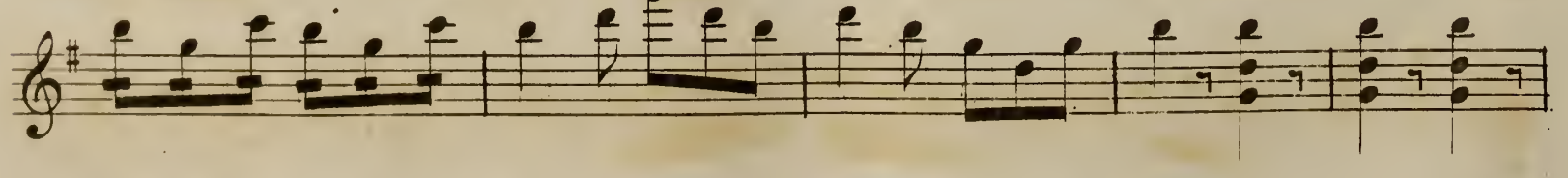
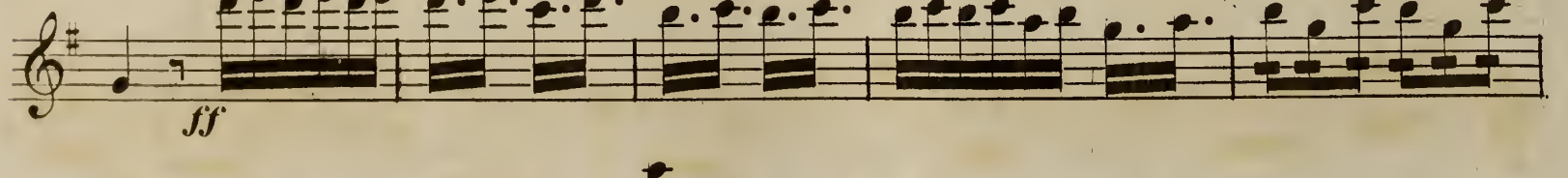
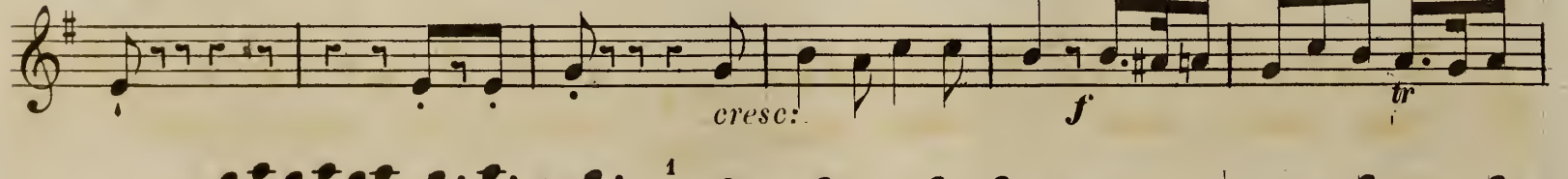
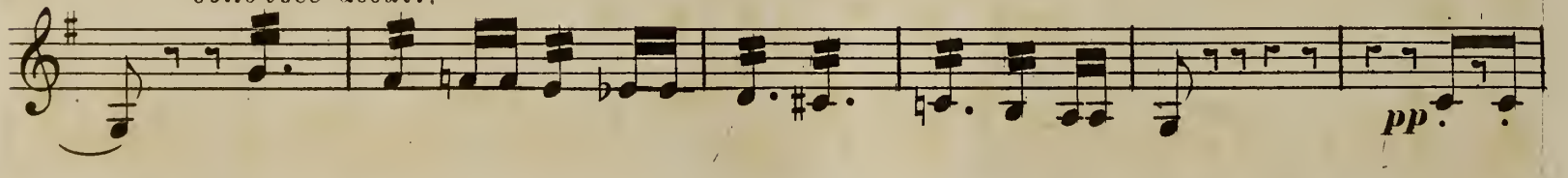

TRIO

ALTO.

POUR PIANO, VIOLON, VIOLONCELLE,
ou ALTO.

W. D'INDY œuv: 15

Allegro giusto. (♩ = 120)

Violon.

p

dolce.

dolce.

ff

dol:.

pizz:.

arco.

ff

tr

cresc:.

p

f

pizz:.

arco.

più mosso risoluto.

pizz: rall: 1 1º Tempo. arco.

espress:

animez.

dolce. cresc: molto. ff

p

cresc: f *tutta forza.* p *dolce.*

pizz: 4

arco. sf *espress:*

ALTO.

allargando. **ff**

pizz: **pp** *arco.*

pizz: *arco.*

p *sotto voce.*

2 *p*

animez.

animez.

ALTO.

2

p

cresc.

f

1

p

dolcissimo.

espress.

dolce.

cresc.

ff

Andante sostenuto. (♩=88)

solo.

3

2

a piacere. — *a tempo.*

ALTO .

1 *tr* *espress:*

ff

dolce. *sf* *harm:* 8 0 0

8 24

dolce..

a tempo. *pizz:* *arco.* *tr*

ff *p*

cres *tr* *cen* *do.* *ff* *tr*

sotto voce. *tr* *tr* *cresc:* *f*

mf *pp*

p *tr*

1

ALTO.

dolce. *f*

rall: *a tempo.* **2** *tr* *pp* *harm: 3^e corde.*

Pizz: *arco.* *pizz:* *arco.*

All^o moderato. (♩=88)

f

dolce. *ff*

8 *Violon.* *mf* *cresc:*

f *tr* **1**

rall: **1** *a tempo.* **3** **5** *fp*

arco. *a tempo.* *pizz:* *riten:*

arco. *pizz:* *arco.* *cresc:* *espress:* *dolce.*

1 *cresc:* **2**

ALTO.

pizz: *pp dolce espress:*

arco. *cresc:*

pp *cresc:*

ff *pp* *sotto voce.*

pizz: *Piano.*

arco. *f*

pizz: *p* arco. *ff* *tr*

harm: *3^a corde. 2^a 3^a*

rall: *a tempo.*

ALTO.

p *cresc.* *poco rall.*

a tempo. *espress.*

pp *sotto voce assai.*

cresc. *ff*

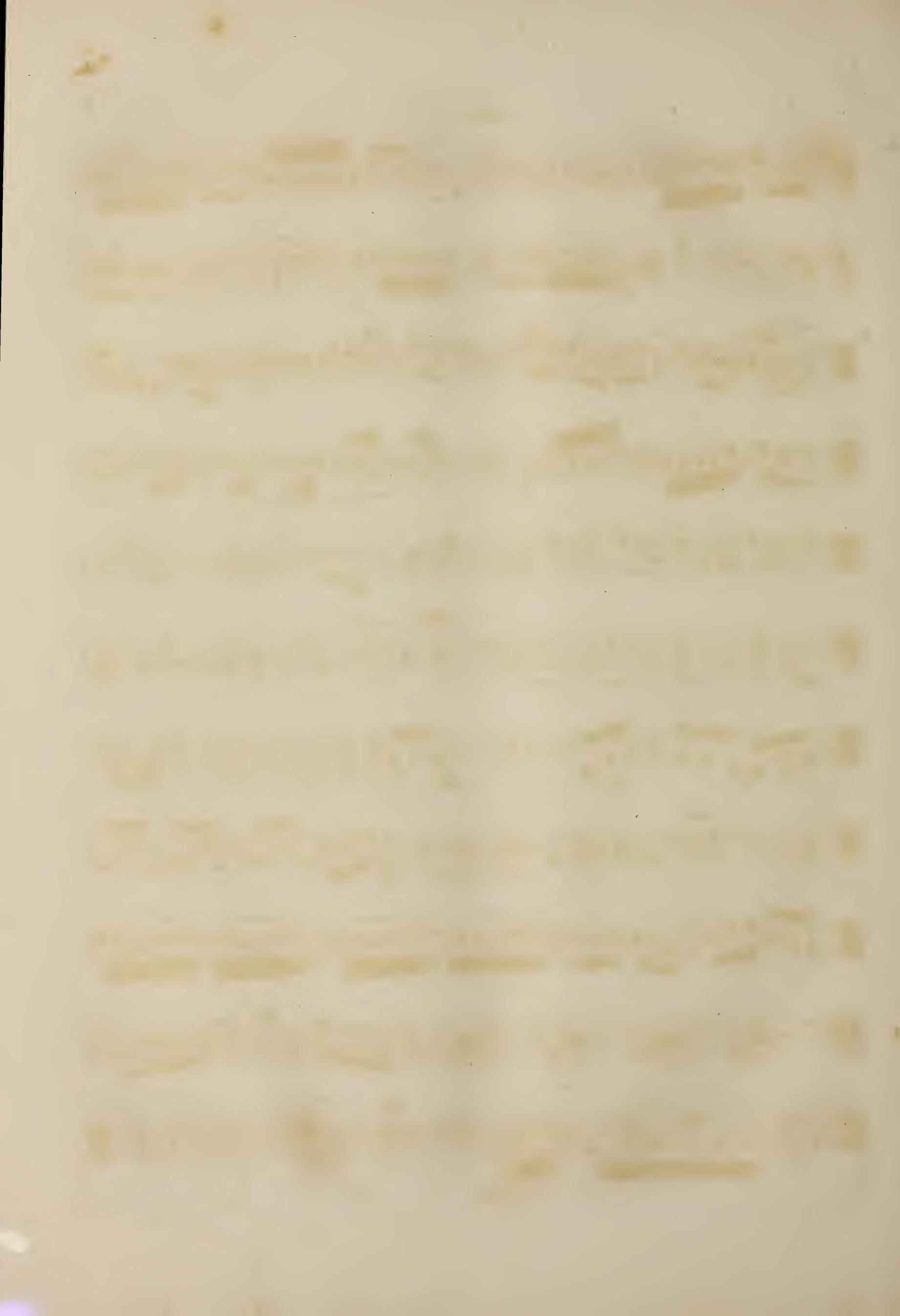

TRIO

VIOLONCELLE.

W. D'INDY Œuv. 15.

POUR PIANO VIOLON et VIOLONCELLE ou ALTO.

Allegro giusto. (♩ = 120)

Violon. *p*

dolce.. *cresc.:*

dolce. *ff*

dolce.

dolce. *pizz.:*

arco.

ff

ff

ff

p *cresc.:* *f*

pizz.:

VIOLONCELLE.

Più mosso risoluto. 3

arco..

rall: 1 1.º tempo. arco. espress:
pizz: p

espress:
animer..

dolce.. cresc: molto..

ff dim: p

cresc: Tutta forza. f

p dolce: pp rall: Tempo 1.º

espress:

pizz:

arco. espress: f

VIOLONCELLE.

f *allargando.* *ff*

pizz: *arco.* *1* *pp*

pizz: *arco.*

f *arco.*

p *harm: 2^e Corde.*

p *sotto voce.*

3 *animez.*

VIOLONCELLE.

f *p*

cresc. *f*

p

dolciss. *espress.* *dim.* *dolce.*

cresc.

ff

Andante sostenuto. (♩=88)

p

Solo.

a tempo. *1*

a piacere

VIOLONCELLE.

tr *ff* *espress:—*

f *dolce.* *sf* *harm:*

8 24

dolce..

a tempo.. *ff* *pizz:* *arco. tr*
cres — cen — do.. *ff*

mf *pp* *sotto voce..* *cresc:* *f*

ff

p

tr *f*

VIOLONCELLE.

All^o moderato. (♩=88)

VIOLONCELLE.

cresc.

2

pp dolce espress.

pizz:

arco.

cresc.

pp

cresc.

1

ff

1

pp

pizz:

1 **5**

arco.

p

pizz:

arco.

ff

tr

1

harm.

1

3^e corde.

4 *rall:* **1** *a tempo.*

2^e 3^e

VIOLONCELLE.

Eleventh staff of music, bass clef, key signature of one sharp. It contains a complex rhythmic passage with many slurs and accents.

Twelfth staff of music, bass clef, key signature of one sharp. It continues the complex rhythmic passage with slurs and accents.

