

*Trois*  
**Quatuors**  
*pour*  
*deux Violons, Alto & Basse*

*composés et dédiés*

À MONSIEUR LIBON

*par*

**G. Anslow.**

*Opus 4.*

((( 1<sup>er</sup> Liv. de Quatuors. )))

*B. 2 Thlr. 4 Gr.*

*Chez Breitkopf et Härtel à Leipzig.*

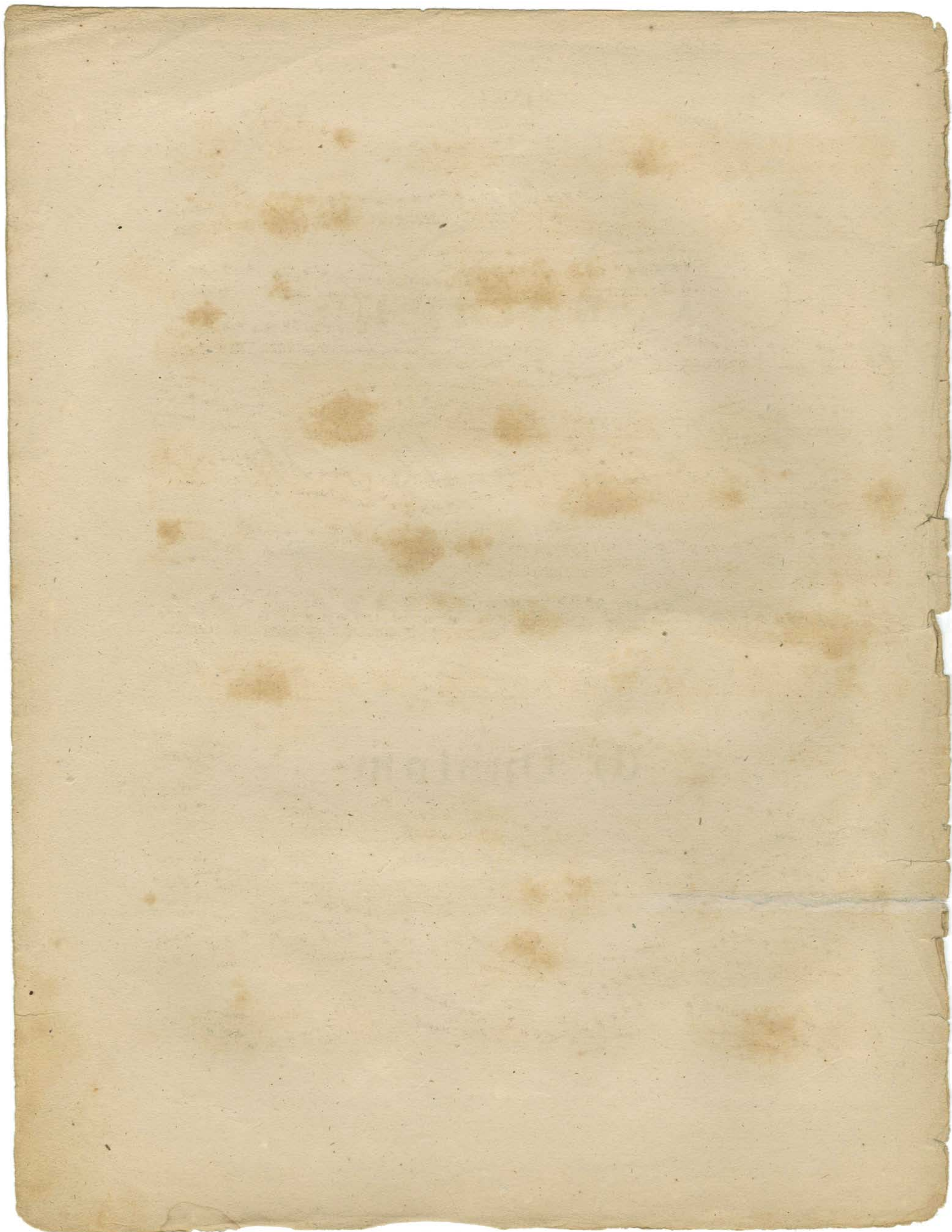

VIOLINO 1°

All<sup>o</sup> con brio

QUARTETTO I.  
di Onslow.

- Staff 1: *p*, *mf*, *p*, *f*, *p*
- Staff 2: *f*, *dim*, *p*, *fz*, *fz*
- Staff 3: *p*, *rinf.*
- Staff 4: *f*, *cres*, *f*
- Staff 5: *dim*, *p*
- Staff 6: *cres*, *Sec - cen - do*
- Staff 7: *f*, *f*, *f*, *f*, *f*, *f*, *p*
- Staff 8: *1.*, *2.*, *1.*, *p*
- Staff 9: *cres - cen - do*
- Staff 10: *f*, *pp*
- Staff 11: *pp*, *f*
- Staff 12: *1.*

VIOLINO 1º

pp *f* dim

*p* *f* *cres - cen - do*

dimi - nuen - do *p* *mf* *p*

*f* *p* *dolcissimo*

*cres* *f* *p*

*p* *rf* Sur la 2<sup>e</sup>

*rf* *cres* *f*

dim *p* *p*

*cres - cen - do*

8va  
Sec Sec Sec Sec Sec 3 loco *pp* *cres*

*f* *f* *f* *f* *f* *f* *pp* *cres*

- - - cen - do *f* dim *p* 1. 2.

*pp*

*cres* *f*

VIOLINO 1<sup>o</sup>

ANDANTINO  
Sostenuto

pp f rf fz ff risoluto  
gva loco dim pp fz fz fz p  
Minore 1 f pp fz  
fp fz pp Sur la 2<sup>e</sup> ppp pp Maggiore fz  
rf fz rf Leggiermente  
1 3 2 2  
1 gva loco  
dim pp  
ritardando poco mf fz rf  
p rf f p  
f p p pp

VIOLINO 1º

**MENUETTO** Allegro

pp f p rf

1. 2.

pp mf ff

pp rf rf

cres - - cen - - do fp pp f

p fz fz fz

1. 2. TRIO pp

cres cen do f

tr p f p

dim p

ritard poco Tempo 1º

4

cres f p M. D. C.

**FINALE** Allegro

p fz fz fz

tr rf rf tr

VIOLINO 1°

VIOLINO 1°

Dynamics and markings include: *p*, *f*, *pp*, *cres*, *cen*, *do*, *dim*, *dol*, *Leggiermente*, *fz*, *2*, *1*, *2*, *gva*, *loco*, *tr*, *smorz*, *pp*, and *ppp*.

INTRODUZIONE

VIOLINO 1°

QUARTETTO II.

Largo 1

Cello

VIOLINO 1°

- Staff 1: *p*
- Staff 2: *ff*, *dim*, *p*, *f*
- Staff 3: *Sec*, *p*, *f*, *p*
- Staff 4: *cres*, *f*, *dim*, *p*
- Staff 5: *p*, *ff*
- Staff 6: *dim*, *p*
- Staff 7: *f*
- Staff 8: *dim*, *p*
- Staff 9: *f*
- Staff 10: *Calando* (with fingerings 2, 3), *dol*, *Leggiermente*
- Staff 11: *cres*, *f*
- Staff 12: *tr* (trills), *dim*, *p*
- Staff 13: *f*

VIOLINO 1°

Violino 1° musical score, measures 1-12. The music is in G major (one sharp) and 4/4 time. It features two first endings (1. and 2.) and dynamic markings including *pp*, *cres*, and *cen*. The first ending leads to the second ending, which concludes the section.

ADAGIO  
Cantabile

Cello musical score, measures 1-12. The music is in G minor (two flats) and 4/4 time. It features a first ending (1.) and dynamic markings including *p*, *f*, *mf*, *pp*, *dim*, *tr*, *Sec*, *ppp*, *fz*, and *cres*. The score includes trills, accents, and various articulations.

VIOLINO 1º

Violino 1º musical score, measures 1-18. The score is written in G major, 3/4 time. It features a variety of dynamic markings including *fz*, *p*, *cres*, *f*, *dim*, *f*, *dim*, *pp*, *f*, *Sec Sec*, *pp*, *f*, *Sec Sec*, *cres*, *fz*, *fz*, *pp*, *fz*, *pp*, *fz*, *pp*, *fz*, *fz*, *fz*, and *pp*. The music includes complex rhythmic patterns, triplets, and slurs.

MENUETTO **Allegro**

Menuetto musical score, measures 1-4. The score is written in G major, 3/4 time. It begins with a forte (*f*) dynamic and includes triplets and first endings. The tempo is marked **Allegro**.

VIOLINO 1<sup>o</sup>

dim p pp 4

p fz fz fz cresc - cen - do f

pp cres f

1 3 3 p rf

f

p pp 1. 2.

TRIO 1 p ff

pp pp f pp

pp pp legato

f

pp f 1. 2. 3

M. D. C. al Segno

VIOLINO 1°

ALLEGRETTO

*p*

*pp*

*rf*

*fz fz fz fz fz*

*f*

*p*

*giammi*

*Minore*

*p*

*1.* *2.*

*pp* *cres* *f* *pp*

*1.* *2.*

*Maggiore*

*p Scherzando*

VIOLINO 1º

VIOLINO 1°

VIOLINO 1°

Con grazia

Scherzando

*f* *rf* *cres* *p*

*f* *tr* *fz* *p* *fz*

*fz* *fz* *Colla Punta* *fp* *p*

*fp* *p* *cres* *fp* *fp* *p*

*p* *pp* *ppp* *f*

Allegretto

MENUETTO *p*

1. 2.

TRIO

1. 2.

*p* *fz* *fz* *f* *p*

*fz* *fz* *f* *p*

VIOLINO 1<sup>o</sup>

ANDANTE  
quasi Adagio

1. 2. 1

fz pp cresc

f dim p fz

1. 2.

p

cres - cen - do ff

pp

cres - - - - do

f dim p

1

pp

cres - cen - do ff Marqué

p pp fz fz

tr f dim p smorz

VIOLINO 1°

ALLEGRO Spiritoso

Viola

1

pp fz fz fz

fz

2

fz fz fz fz fz

cres fz fz f dol

fz

cres - - cen - - do

poco a poco f p

10

f p

p

cres

pp f p f p f p pp f

p f p f p f p f

1. 2. 4

pp

b $\flat$  f 1

p dol fz fz

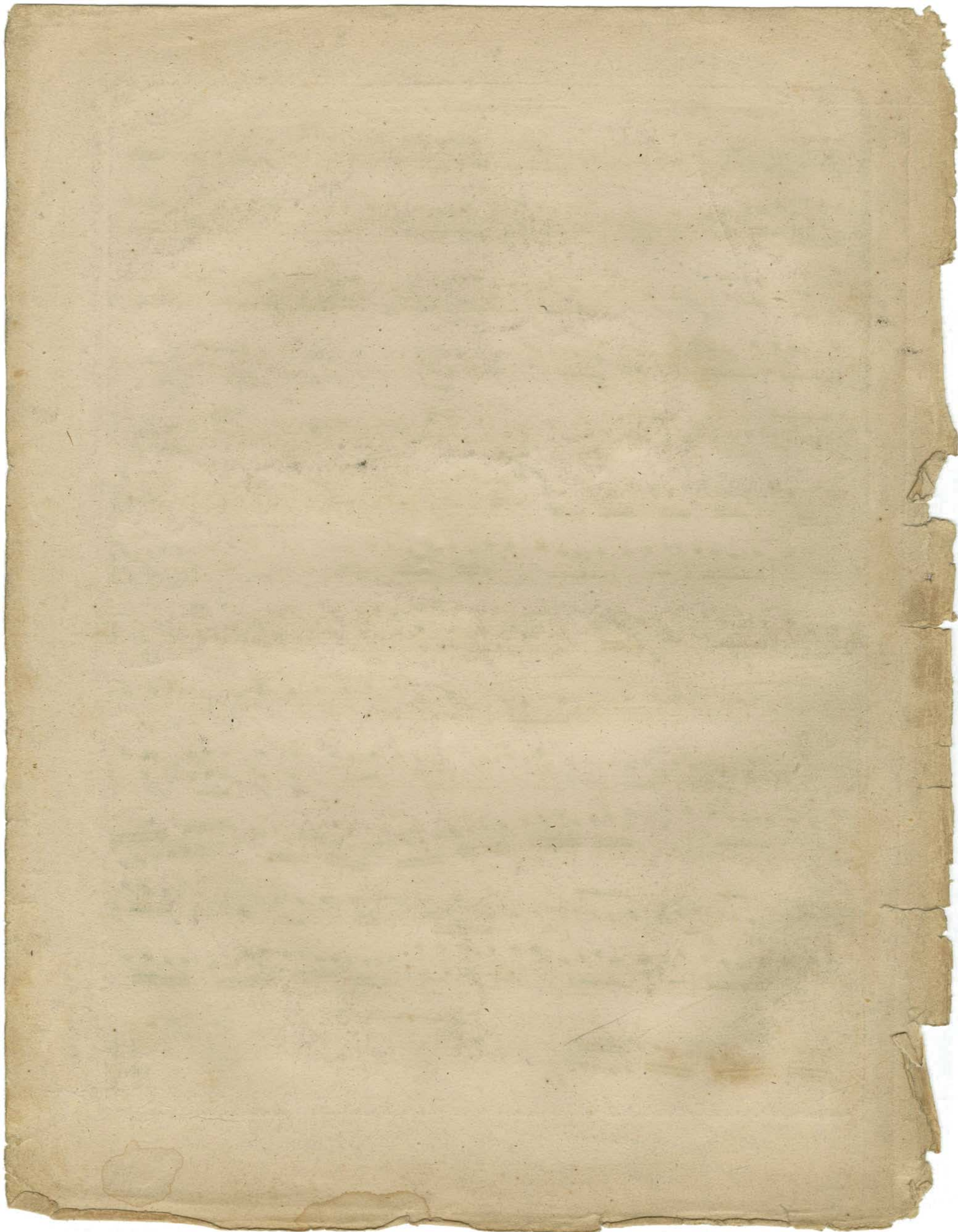

VIOLINO 2<sup>o</sup>

QUARTETTO I  
di Onslow

All<sup>o</sup> con brio

VIOLINO 2º

dim pp f dim

cres - cen - do fz f fz fz dim p

mf f p pp

cres f p

1 p rf rf

cres f fz dim p

pp cresc

Sec Sec Sec Sec Sec

f pp cresc

do f dim p 1. 2. 1

mf pp mf f

ANDANTINO Sostenuto

pp fz rf

rf f risoluto

dim pp fz fz fz fz fz

VIOLINO 2º

pp *Minore* *f*

*pp* *f* *p*

*fp* *pp* *pp* *pp* *rf*

*rf*

*f* *dim*

*pp*

*p* *rf* *f* *tr* *tr*

*f* *p* *pp* *ppp*

MENUETTO

*Allegro*

*pp* *rf*

*pp* *1.* *2.* *pp*

*pp* *cres*

*f* *pp* *1.* *fz*

*fz* *fz* *1.* *2.*

V. S.

VIOLINO 2°

TRIO

2

pizz

arco

cres - cen - do *f*

4

4

*f*

*p*

Tempo 1°

pizz

ritard

arco

1

M.D.C.

Allegro

FINALE

*p*

*fz*

*fz*

*f*

1.

2.

risoluto

*tr*

*dim*

*p*

1

cres -

cen - do

*f*

*dim*

*p*

cres

*f*

*tr*

*tr*

cres - cen - do

*f*

1

*p*

1

VIOLINO 2º

rf fz

f

3 p marqué 2 p

f

1 cresc. cen

do f p

1

1

cen do f dim p

cres f p

pp

p tr f

pp cresc. f fz

p smorz pp ppp

fz fz

INTRODUZIONE VIOLINO 2°

QUARTETTO II.

*Largo* 1

Cello

*f* *pp*

*f* *pp* *cres poco*

*a poco* *f* *dim* *p* *pp* *fz*

*All. vivace*

*p* *Leggiermente* *cres*

*marqué* *f* *pp* *cres - cen - do* *ff*

*p* *f*

*soffo voce* *rf* *rf* *rf* *dim*

3 *del e legato*

1 *cres* *f*

*dim* *p*

*f*

1. 2. *p* *ff*

4

VIOLINO 2°

ADAGIO  
Cantabile

1 Violino

VIOLINO 2°

Allegro

MENUETTO

VIOLINO 2°

ALLEGRETTO

*p*

*pp* *rf* *ff* *ff*

*f* *p*

*f* *p*

*f* *p*

*cres* *f* *p*

*f* *p*

*ppstacc* *f* *p*

*f* *p*

1. 2. 1. 1. 1. 1. 1. 1. 1. 1. 1. 1.

VIOLINO 2°

VIOLINO 2º

dim *p* *fz* *fz* *pp* *f* *ff* *pp* *cres* *f* *p* *pp* *p* *f* *f* *p* *pp* *ppp* *dol* *f* *Sec* *f* *Sec* *Sec* *1* *1* *fz* *fz* *Colla Punta del' Arco* *Scherzando* *f* *p* *f* *p* *f* *p* *f* *p* *ppp* *p* *pp* *f*

MENUETTO

Allegretto

*p* 1. 2. 2.

VIOLINO 2º

*a*

TRIO

ANDANTE quasi Adagio

M.D.C.

marque

smorz

VIOLINO 2°

ALLEGRO  
Spiritoso

Viola

1

pp fz fz

fz fz fz fz fz fz

2 4

p cres f

dol

fz fz

cres - cen - do f

6

p pp fz

fz fz fz p

cres p

3

f p f p p fz fz

1. 2.

fz fz pp f p

pp

cres - cen - do f

1

pp

VIOLINO 2º

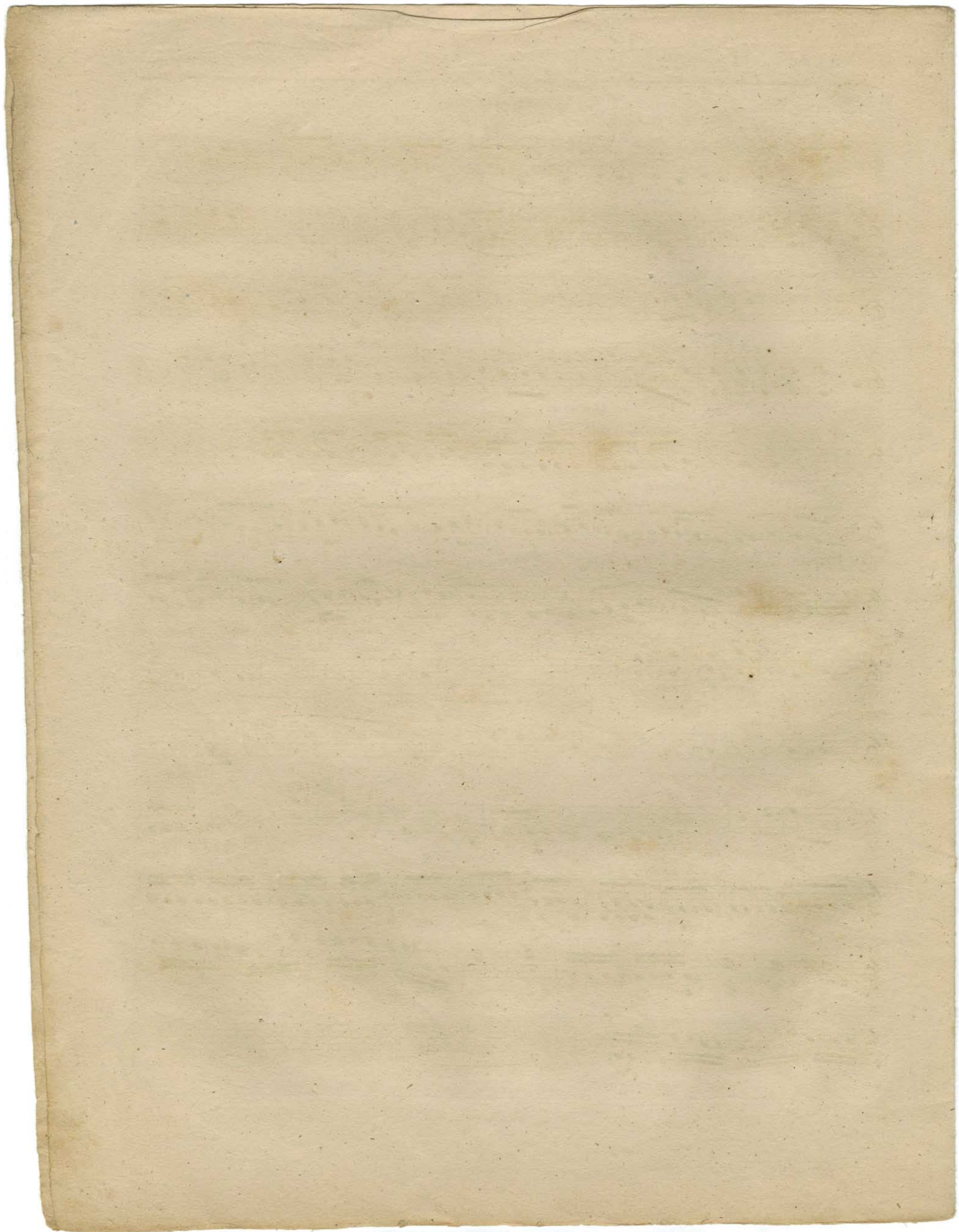

VIOLA

Allegro con brio

QUARTETTO I.  
di Onslow.

VIOLA

VIOLA

Allegro

FINALE

VIOLA

Allegro

FINALE

VIOLA

marqué *f* *f* *p* *f* 1

*pp* *leggiamente*

*f* *p*

cres - cen - do *f* *p* 1

4

cres

cen - do *f* *dim* *p* *fz* *fz*

cres *f* *pp*

*fz* *fz* *cres* *ff*

*pp* *cres* *f*

*p* *smorz* *pp* *ppp*

INTRODUZIONE  
Largo

VIOLA

QUARTETTO II.

- pp** (pianissimo)
- cresc.** (crescendo)
- ff** (fortissimo)
- f** (forte)
- Allegro vivace** (tempo change)
- pp** (pianissimo)
- Leggiermente** (light tempo)
- mezza f** (mezzo-forte)
- marqué** (accent)
- Sec.** (second ending)
- cresc. cen do** (crescendo)
- p** (piano)
- f** (forte)
- sotto voce** (softly)
- mf** (mezzo-forte)
- fz** (forzando)
- 3** (triplets)
- p e legato** (piano and legato)
- cresc.** (crescendo)
- f** (forte)
- dim.** (diminuendo)
- p** (piano)
- 1.** (first ending)
- 2.** (second ending)
- p** (piano)
- f** (forte)
- pp** (pianissimo)
- f** (forte)
- p** (piano)
- cresc.** (crescendo)
- Sec.** (second ending)
- 1** (first ending)
- cen - do ff** (crescendo fortissimo)
- f** (forte)
- p** (piano)
- cresc. cen - do** (crescendo)
- f** (forte)
- p** (piano)
- 1** (first ending)
- cresc. f** (crescendo forte)
- ff** (fortissimo)

VIOLA

Violin part of the musical score, measures 1-10. The music is in 3/4 time with a key signature of one sharp (F#). It features various dynamics including *dim p*, *f*, *p*, *dol e legato*, *cres*, and *f*. There are also first and second endings marked with '1.' and '2.'.

**ADAGIO Cantabile**

Cello

Cello part of the musical score, measures 1-10. The music is in 3/4 time with a key signature of one flat (Bb). It features various dynamics including *ff*, *pp*, *f*, and *p*. There are also accents and slurs. The tempo is marked **ADAGIO Cantabile**.

VIOLA

pp fz pp fz  
 fz fz dol cres dim p  
 f ff dim p Sec Sec  
 Sec Sec Sec pp f pp  
 cres -fz cen -fz do pp dol  
 f p rf  
 fz fz

MENUETTO

Allegro

f pp  
 cres f  
 pp  
 cres f pp  
 f

VIOLA

*rf* *f* *p*

*pp* *f* **TRIO** 1. 2. 3. *f*

*f* *f* *f* *pp* 3. 2. *f* *pp*

3. *ppp*

*f* *f* *f* *f* *smorz* 1. 2. *M. D. C.*

**ALLEGRETTO** *p*

*pp* *fz fz fz fz fz*

*f* *p* *p*

*f* *p* *cres* *fp* *pp*

1. 2. *p* 1. *Scherzando*

VIOLA

Violino part of a musical score, measures 1-12. The music is in 3/4 time with a key signature of one sharp (F#). It features various dynamics including *pp*, *f*, *cres*, and *dim*. There are first, second, and third endings marked with numbers 1, 2, and 3. The notation includes slurs, ties, and accents.

QUARTETTO III. *Moderato assai*

Quartetto III musical score, measures 1-4. The music is in 3/4 time with a key signature of one sharp (F#). It features dynamics such as *pp*, *fz*, *cres fz*, *f*, and *p*. The notation includes slurs, ties, and accents.

VIOLA

VIOLA

Allegretto

MENUETTO

1. *p*

1. 2.

TRIO

*fz fz f p*

*fz fz f p*

M. D. C.

ANDANTE  
quasi Adagio

3. *p*

*pp* *cres f dim*

1. 2.

*cres ff pp*

*cres - # cen - do pp p*

2.

VIOLA

pp *cres*  
*ff* *marque*  
*p* *pp*  
*m. f.* *p* *f* *dim* *pp* *smorz*

ALLEGRO Spiritoso

Solo

*pp* *fz* *fz*

1 *pp* *fz* *fz*

*cres* *f* *dol*

*fz* *fz*

1 *cres - cen - do* *f*

6 *p* *p*

*f* *p*

*cres* *f* *p* *f* *p* *f* *p* *p*

*f* *p* *f* *p* *f* *f* 1. *pp* 2. 1

VIOLA

pp  
pp  
cres - cen - do  
f  
pp  
fz  
fz  
f  
p  
f  
5  
p  
fz  
cres  
fz  
6  
f  
p  
f  
p  
cres  
f  
pp  
f  
p  
f  
1  
1  
pp  
pp  
FINE

VOLONCELLO

QUARTETTO I  
di Onslow

Allegro con brio

VIOLONCELLO

pp fz fz f dim pp

1 cres - cen - do

Sec Sec Sec Sec

f f f f

Sec Sec

f p fz fz

1 ten 1

m.f. pp m.f. f

ANDANTINO  
Sostenuto

pp fp

Solo

Sec

f

1 tr

p pp fz fz fz fz fz

fz rf

Solo

f risoluto

fp

pp p

1

f

VIOLONCELLO

1 *p* *pp*

2 1

*rf* *f* *pp*

Allegro

MENUETTO *p* *f* *sp*

2 1 2

*pp*

*f* *ff* *p*

*cres* *f*

3 *fz*

*fz* 2 1 2

TRIO 2 *cres - cen - do* *f*

*pizz* *arco*

4 *f* *f*

*dim* *pizz* *ritard*

Tempo 1<sup>o</sup> 1 *f*

*arco* *cres* *f*

VIOLONCELLO

Allegro

FINALE

VIOLONCELLO

1  
cres f p  
1  
pizz.  
1  
arco cresc ff  
pp cresc f

INTRODUZIONE

QUARTETTO II.

Solo  
Largo pp cresc ff pp pp

f sotto voce cresc - cen - do f dim

p All' vivace Leggermente

marqué Sec mezzaf f pp cresc - cen - do f

sp p cresc f

dim sotto voce mezzaf 3

dol e legato mezzaf stacc

cres f dim p

f 1. p 2. p

f p 4

VIOLONCELLO

Bass clef, treble clef, key signature of one sharp (F#), 4/4 time signature. Dynamics: *p*, *cres*, *f*, *dim*, *p*, *f*.

Bass clef, treble clef, key signature of one sharp (F#), 4/4 time signature. Dynamics: *p*, *cres*, *cen*, *do*, *f*. Includes fingerings: *Sec*, *1*, *4*.

Bass clef, treble clef, key signature of one sharp (F#), 4/4 time signature. Dynamics: *p*, *f*, *ff*. Includes fingering: *1*.

Bass clef, treble clef, key signature of one sharp (F#), 4/4 time signature. Dynamics: *dim*, *p*.

Bass clef, treble clef, key signature of one sharp (F#), 4/4 time signature. Dynamics: *sp*. Includes fingering: *1*.

Treble clef, bass clef, key signature of one sharp (F#), 4/4 time signature. Dynamics: *dol e legato*.

Treble clef, bass clef, key signature of one sharp (F#), 4/4 time signature. Dynamics: *cres*, *f*, *dim*.

Bass clef, treble clef, key signature of one sharp (F#), 4/4 time signature. Dynamics: *p*, *f*.

Bass clef, treble clef, key signature of one sharp (F#), 4/4 time signature. Dynamics: *f*, *pp*. Includes fingerings: *1.*, *2.*, *2*.

Bass clef, treble clef, key signature of one sharp (F#), 4/4 time signature. Dynamics: *cres*, *cen*, *do*, *ff*.

Bass clef, treble clef, key signature of one sharp (F#), 4/4 time signature. Dynamics: *decres*, *cen*, *do*, *p*, *f*.

ADAGIO Cantabile Solo m.f. Treble clef, bass clef, key signature of one flat (Bb), 4/4 time signature.

Treble clef, bass clef, key signature of one flat (Bb), 4/4 time signature. Dynamics: *p*, *ff*, *p*, *f*, *p*.

VIOLONCELLO

- Staff 1: *m.f.*
- Staff 2: *dim*, *pp*, *f*, *pp*, *f*. Includes accents: *Sec Sec Sec* and *Sec Sec Sec*.
- Staff 3: *pp*, *cres cen do*
- Staff 4: *pp*, *f*, *fz*, *p*
- Staff 5: *fz fz fz p*, *cres*, *f*, *dim*, *p*
- Staff 6: *f*
- Staff 7: *fz fz fz p*
- Staff 8: *dim*, *p*, *f*. Includes accents: *Sec Sec*
- Staff 9: *Sec*, *pp*, *f*, *f*, *ppp*
- Staff 10: *b<sub>e</sub>*, *cres - cen - do*, *pp*
- Staff 11: *f*, *fz*, *p*
- Staff 12: *fz fz fz pp*

VOLONCELLO

Allegro

MENUETTO

TRIO

ALLEGRETTO

VOLONCELLO

VIOLONCELLO

Moderato assai

QUARTETTO III.

VOLONCELLO

pp p f 1

p pp ppp 1

p

Sec Sec Sec f f f

fz fz f p 1

Allegretto MENUETTO p

Golla Punta Scherzando p f p

p pp ppp 1.

2.

2 1. 2.

TRIO p

VIOLONCELLO

ANDANTE  
quasi Adagio

*p stacc*

*pp*

*pp* *cres* *dim p*

*p*

*1* *cres - cendo*

*ff* *pp* *cres - cen - do*

*f dim p* *p*

*pp* *cres* *ff*

*marqué* *pp*

*pp* *ff fz* *m.f.* *p*

*f* *dim* *pp*

VIOLONCELLO

Viola

ALLEGRO Spiritoso

1 5 1

pp fz

fz fz pp fz

fz cres f

dolcissimo

4

1 fz fz p Solo

p fz

f p

7 p

f p f p f

1. 2. 4

pp cres - cen - do f

pp fz fz

2 1

f f

VIOLONCELLO
