

MARIN MARAIS

LA FOLIA

**for violin and cello
and
string orchestra**

**arrangement:
Tamás Beischer-Matyó**

Violini I.

LA FOLIA

Violini I.

Marin Marais (1656-1728)
arr.: Tamás Beischer-Matyó

Pesante ♩ = 60

f

9

ff

17 **25**

rall. **Più mosso** ♩ = 92

mp *espressivo*

rall.

p

33 **Allegro** ♩ = 112

mf

41

49

rall. **Andante** ♩ = 80

p

57

65 *rall.* ----- **Con moto** ♩ = 126
p *grazioso*

73

rall. -----

81 **Allegretto** ♩ = 100
f

89

rall. -----

4

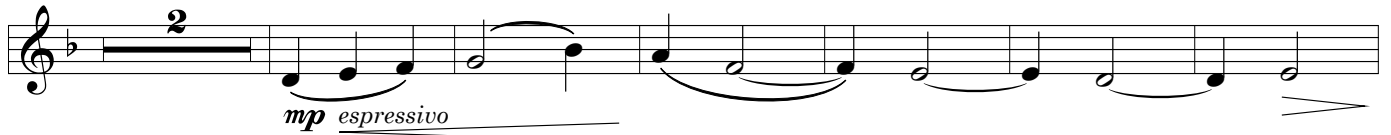
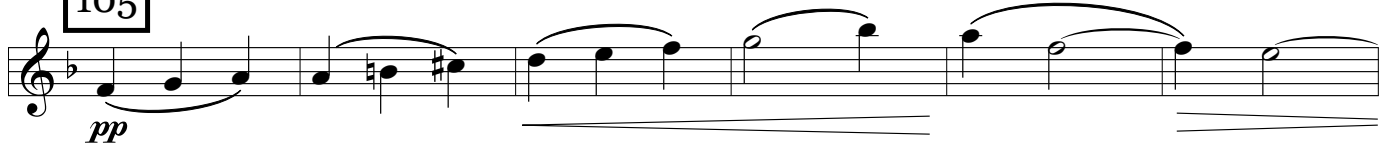
97 Lento ♩ = 52**105****113**

Allegretto ♩ = 84

**121****129**

Moderato ♩ = 76

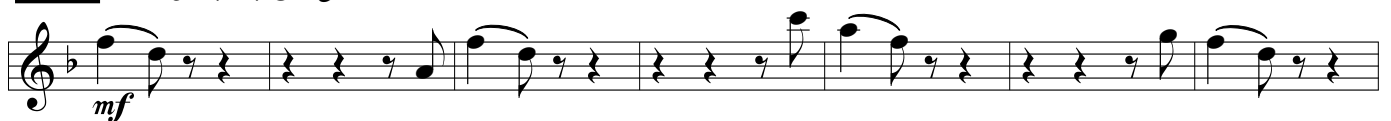
**137***rall.***145** Più vivo ♩ = 126**153**

161

rall. **Presto** ♩ = 144

169

177

rall. **Allegro** ♩ = 112

185

rall.
.....

193 **Largo molto** ♩ = 48

rall.
.....
