

MARIN MARAIS

LA FOLIA

**for violin and cello
and
string orchestra**

**arrangement:
Tamás Beischer-Matyó**

Violini II.

LA FOLIA

Violini II.

Marin Marais (1656-1728)
arr.: Beischer-Matyó Tamás

9

Pesante ♩ = 60

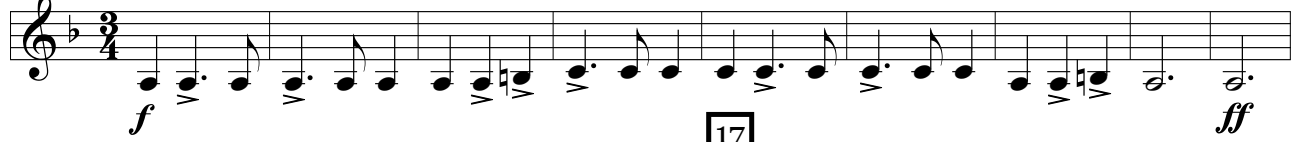

17

rall.

Più mosso ♩ = 92



mp espressivo

25



33

rall.

Allegro ♩ = 112



p

mf

49



41

rall.

Andante ♩ = 80

p

57



65

rall.

Con moto ♩ = 126



p grazioso

73

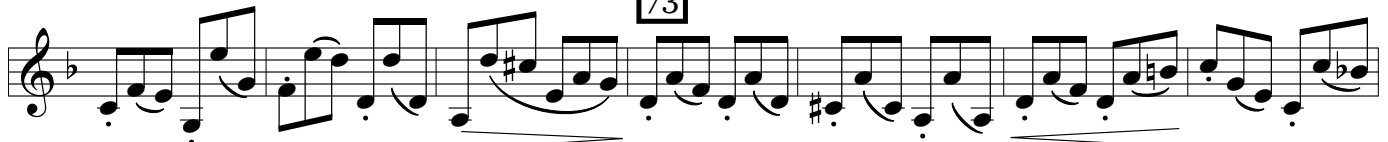

81

rall.

Allegretto ♩ = 100



f

89



Violini II.

97

rall.

Lento ♩ = 52

105

mp espressivo

rall.

113

Allegretto ♩ = 84

pizz.

121

129

Moderato ♩ = 76

arco

rall.

mf espressivo

137

145

rall.

Più vivo ♩ = 126

mf

153

rall.

161

Presto ♩ = 144

pizz.

169

177

rall.

Allegro ♩ = 112

arco

f

185

193

rall.

Largo molto ♩ = 48

rall.