Six Fugues
for the
Organ

EX BIBL. UNIV. EDINBURGEN.

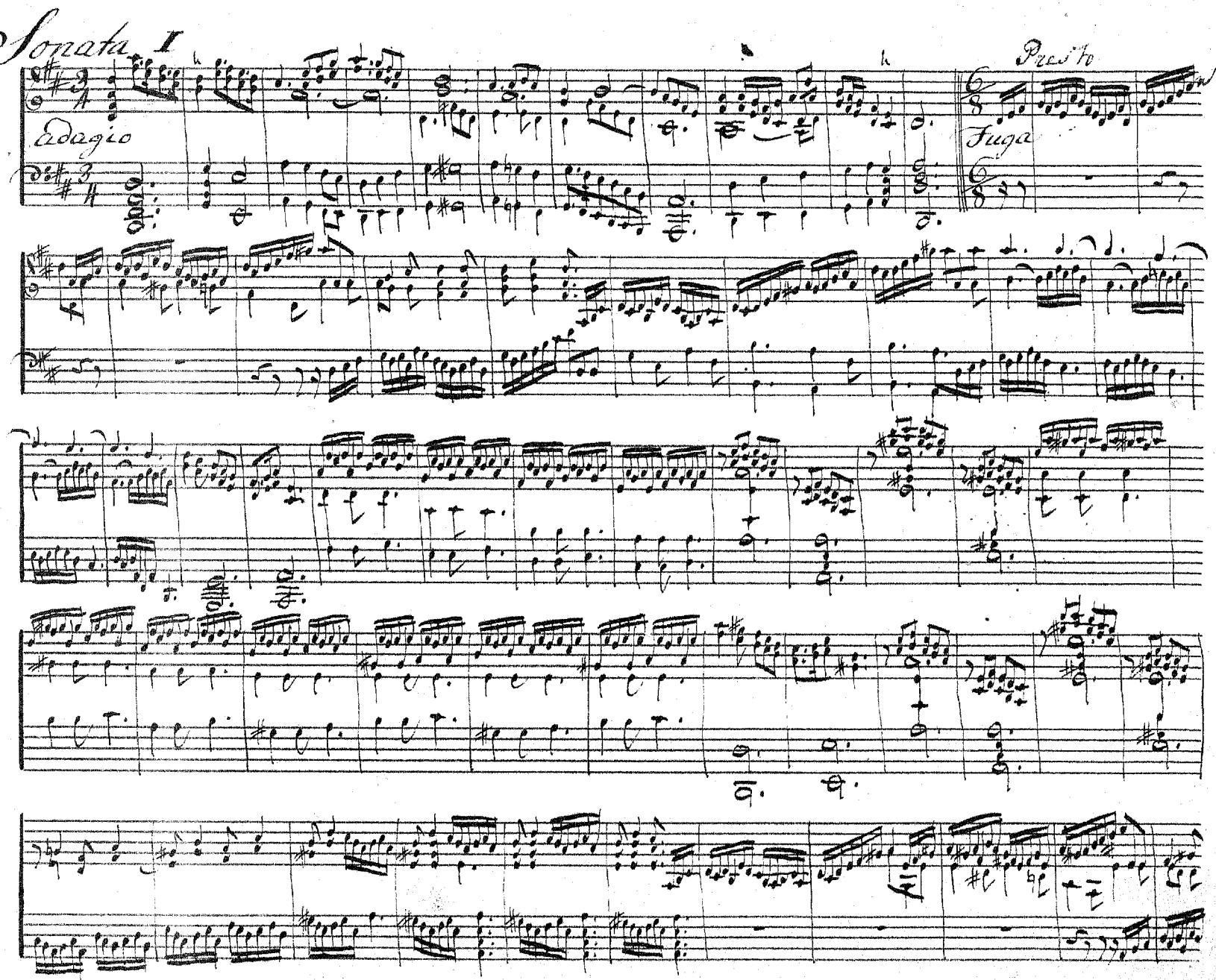
Sonata I
Adagio
Presto
Fuga

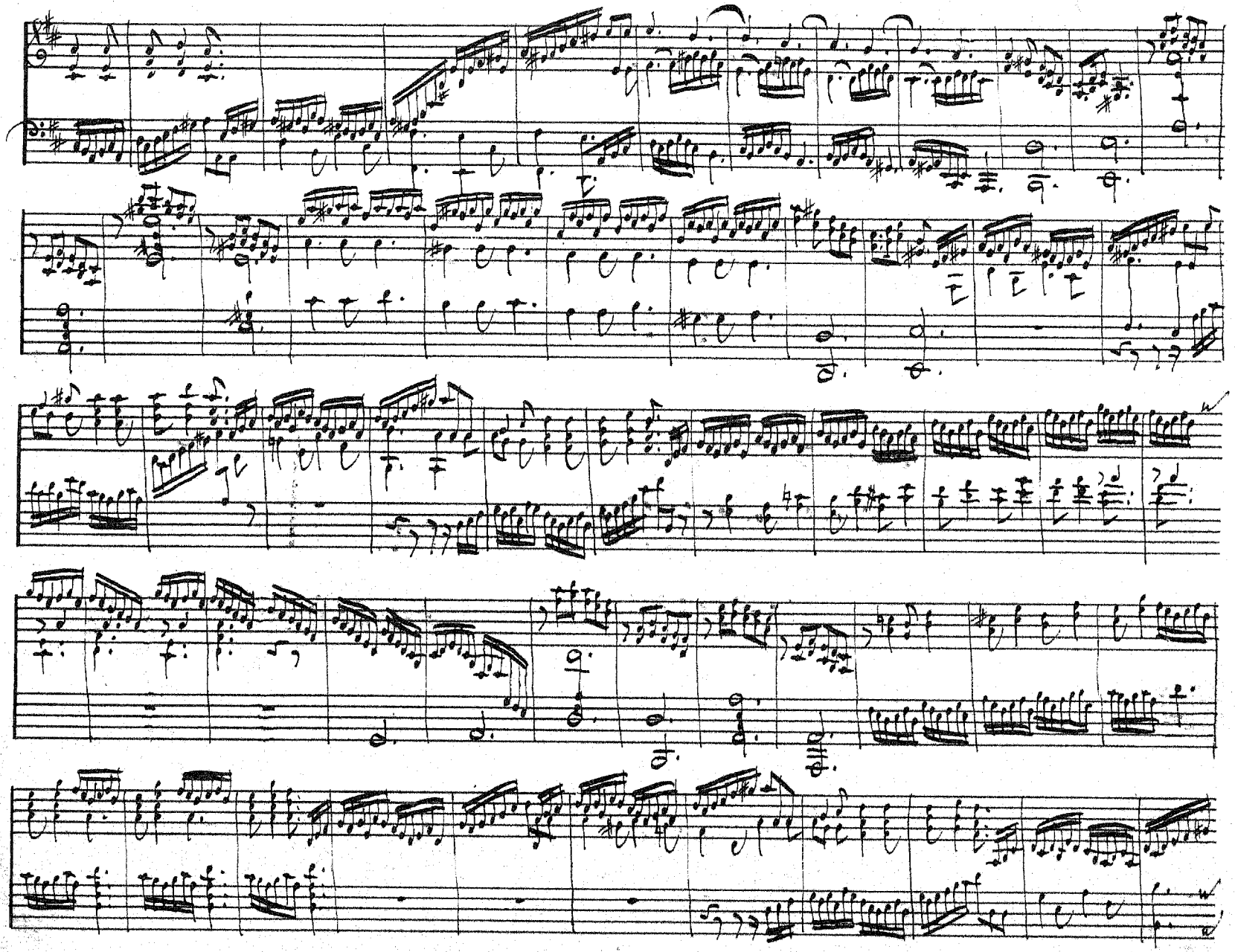

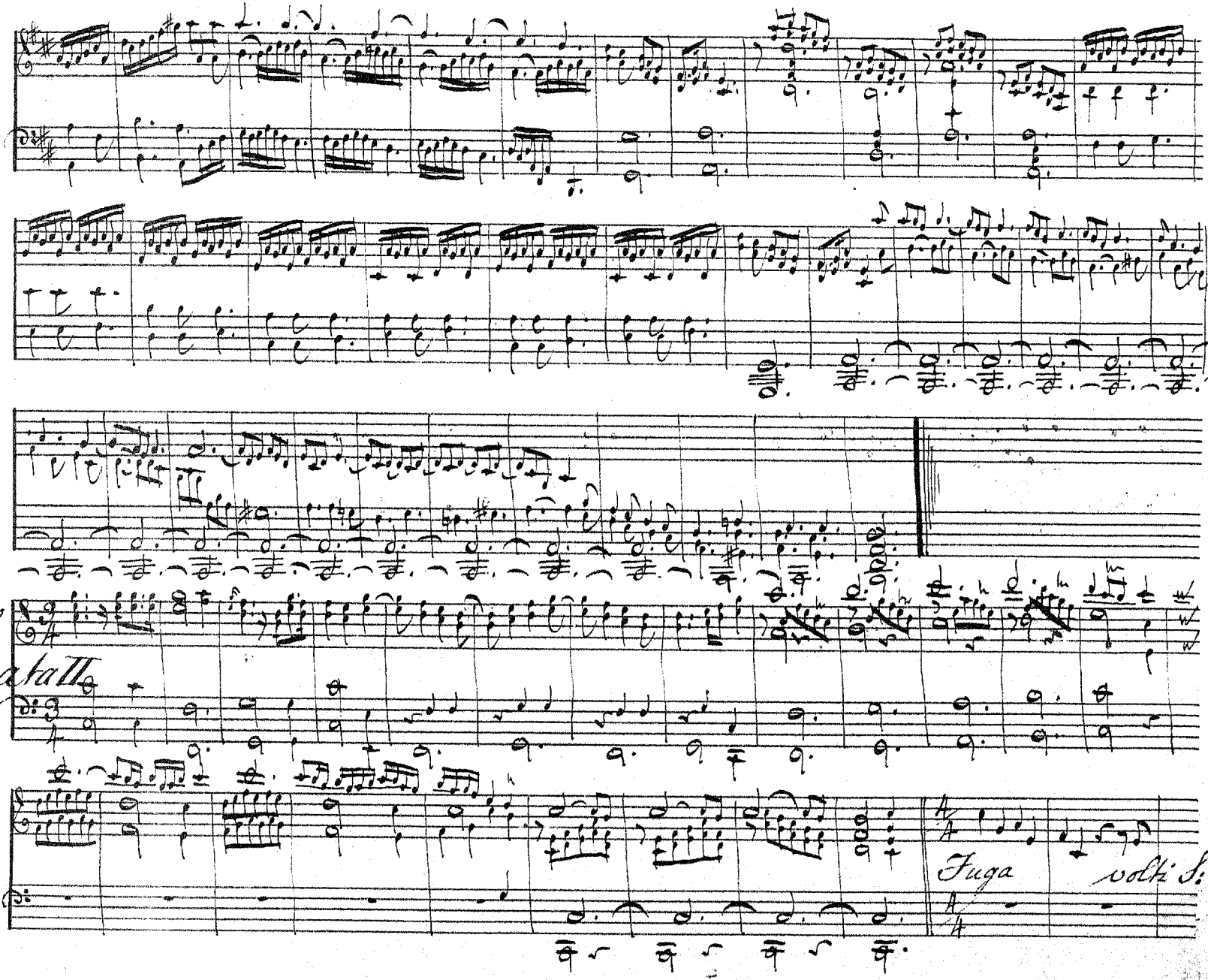
adagio
Sonata III
Fuga
volti S:

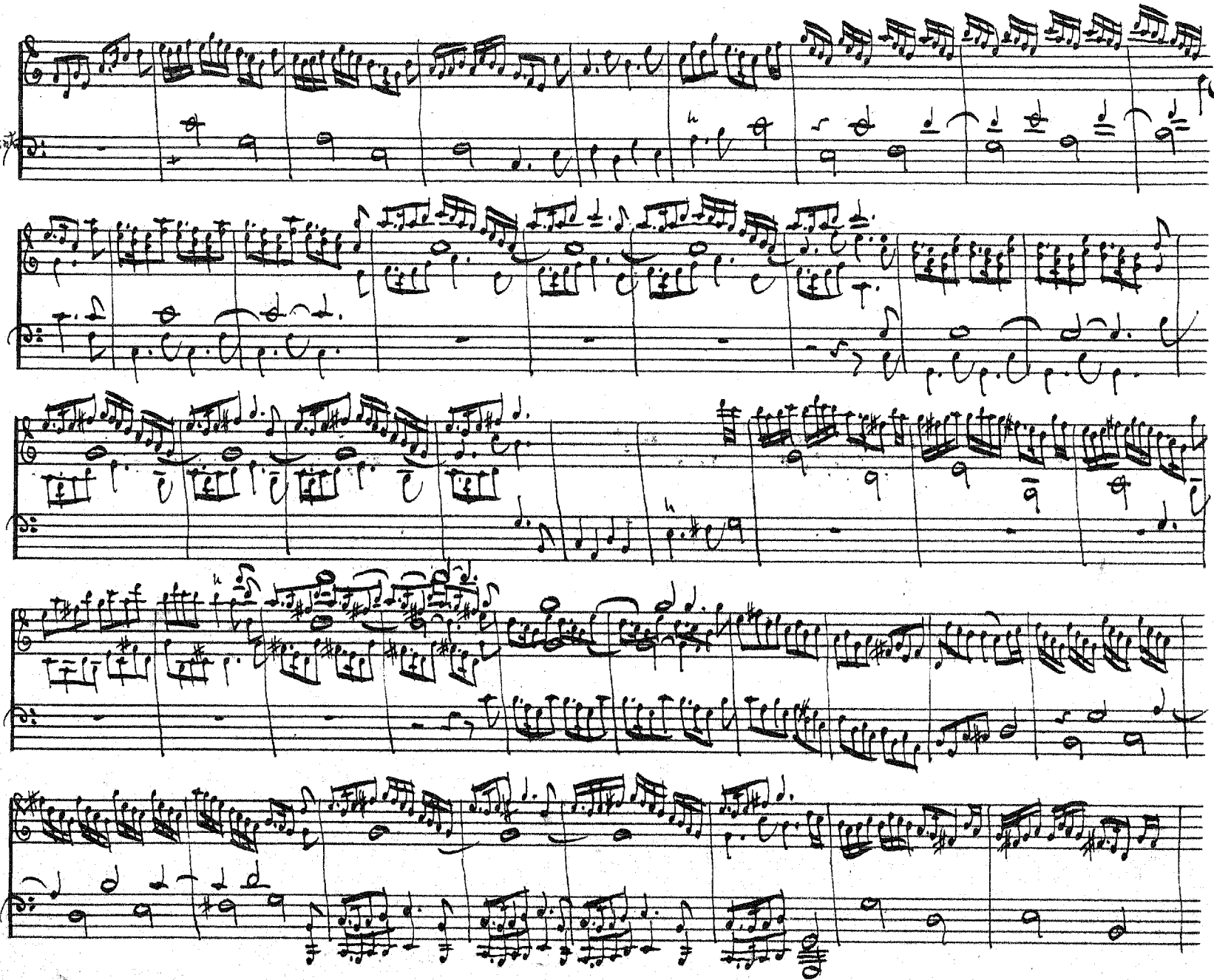

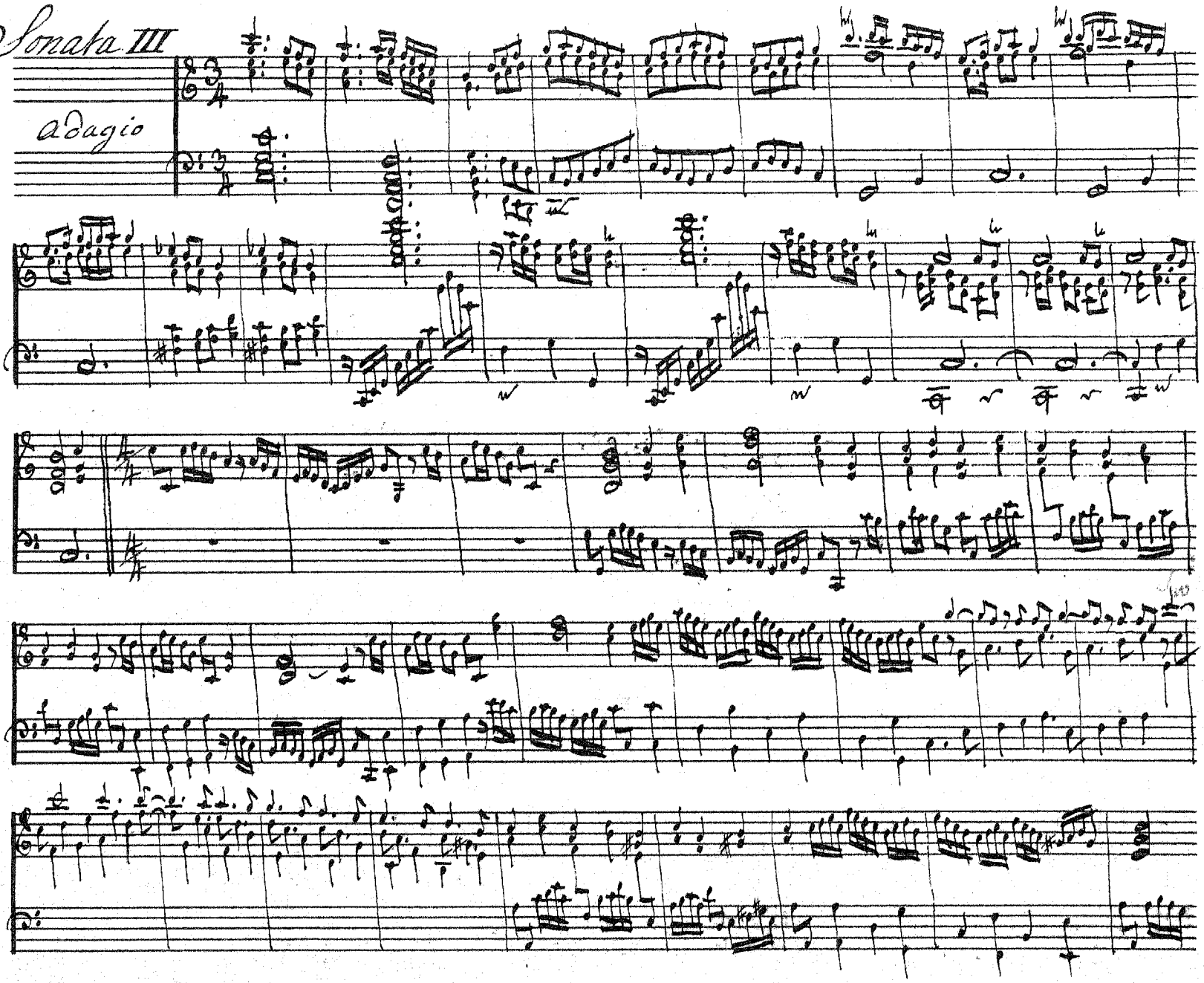
Sonata III
adagio

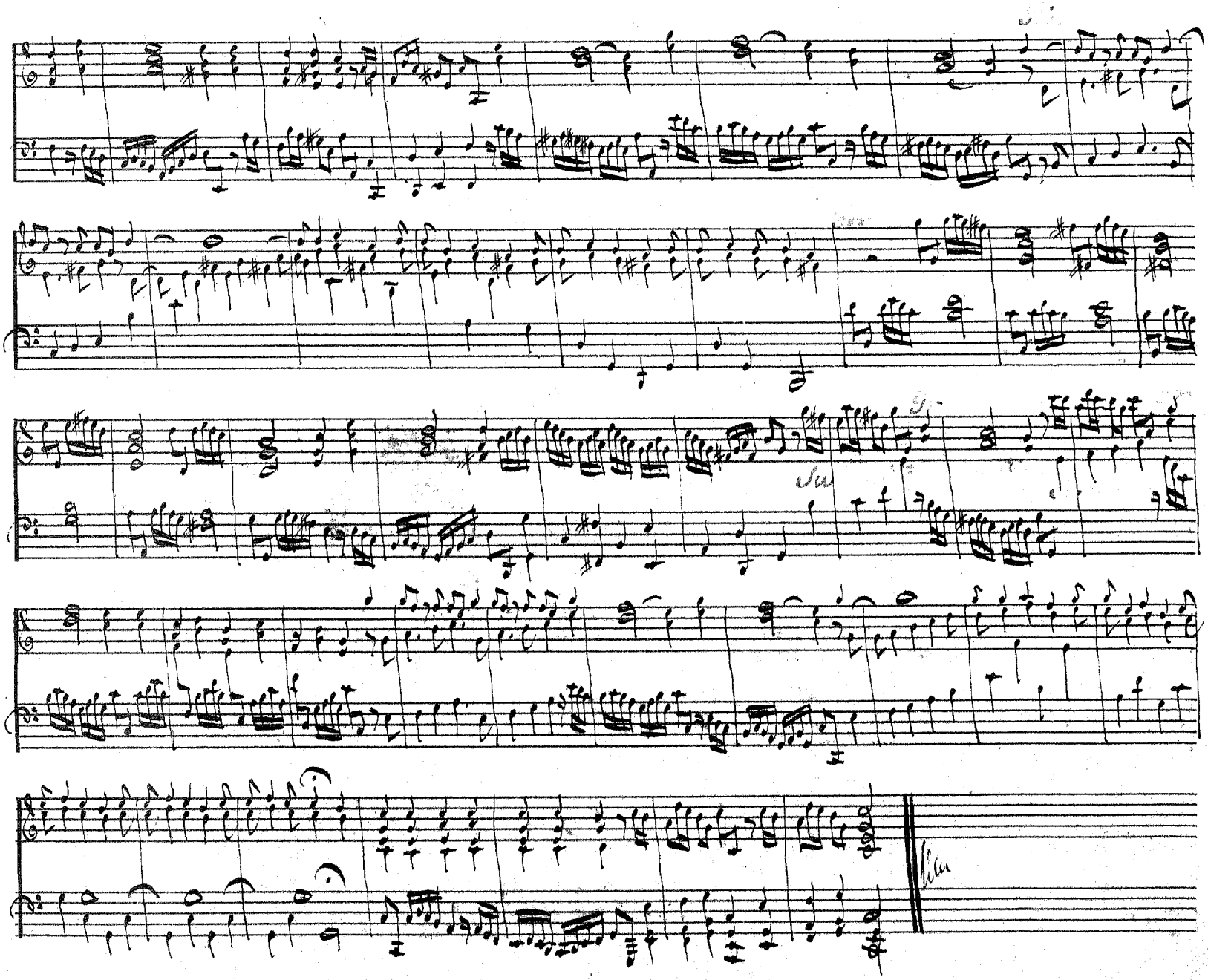

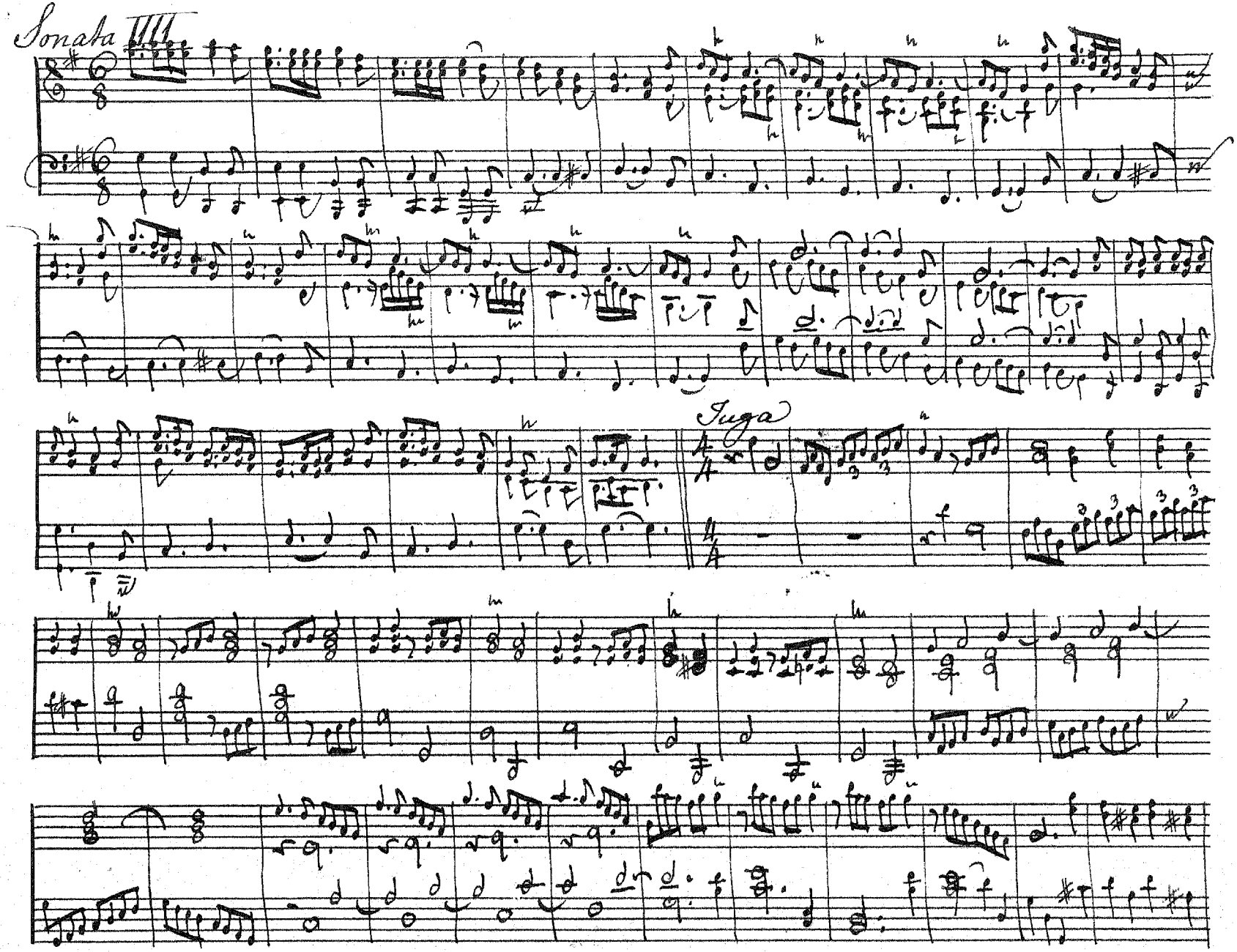
Sonata IIII
Fuga

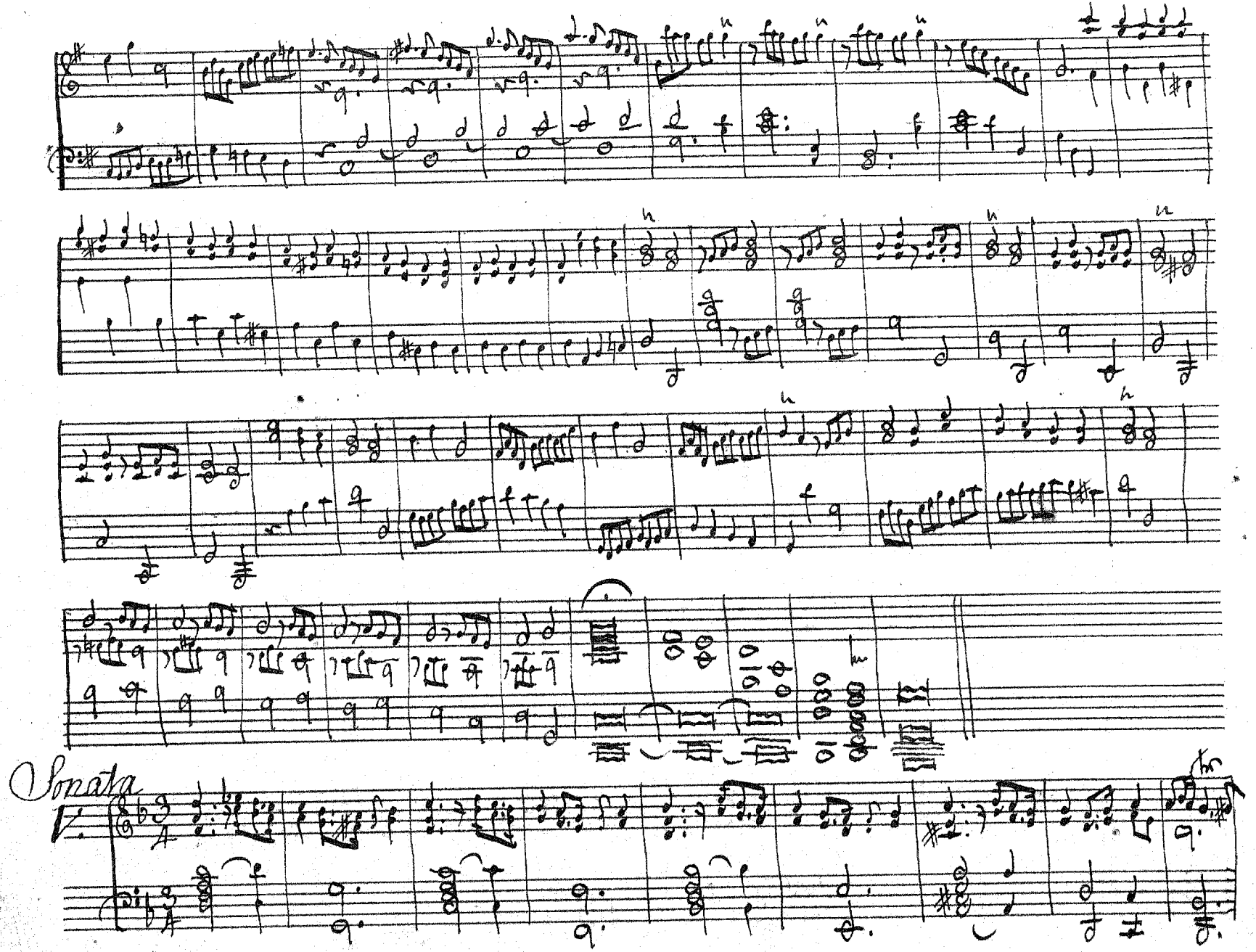
Sonata

Fuga

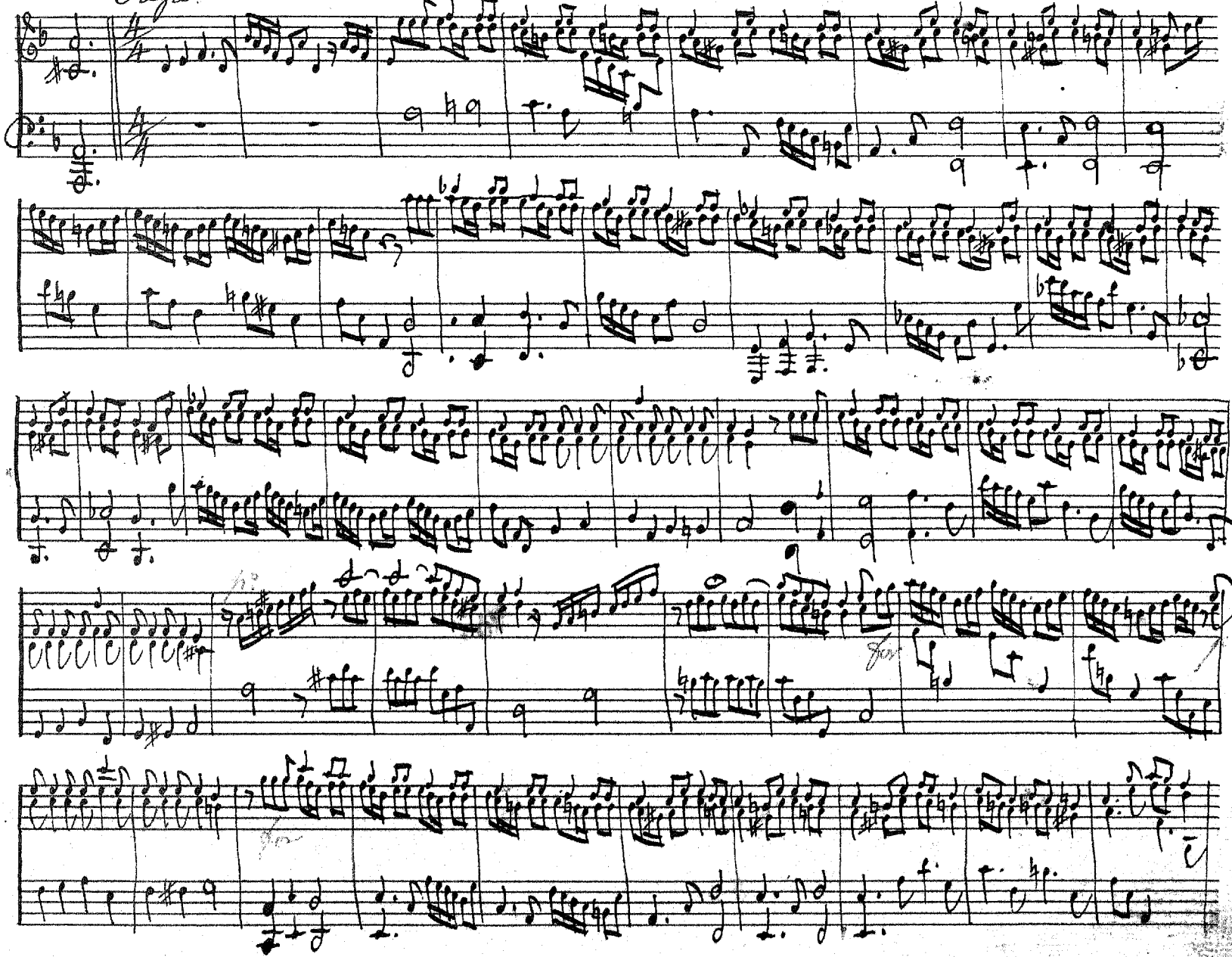

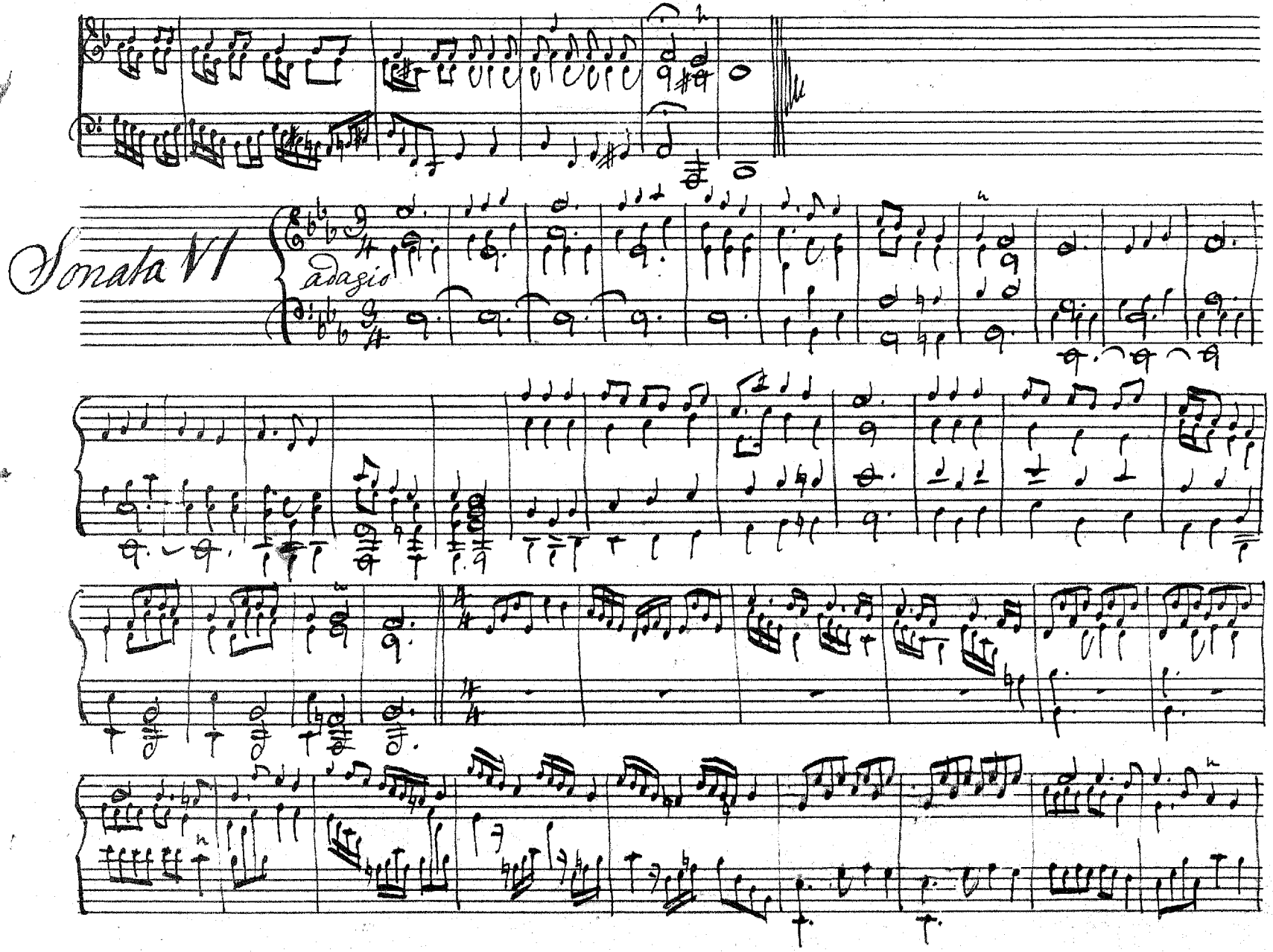
Sonata VI
adagio

EX BIBL UNIVERSIT

12 Full pieces

Organ