

# SONATA No.1 in F MAJOR

(from: Sonate da Camera à Flauto, e Basso, SVAcoll 20)

for C Trumpet & Organ

Score (06':45'')

Giuseppe Valentini (1681 - 1753)

Arr. Michel Rondeau

1. Adagio  $\text{♩} = 50$

Trumpet in C

Organ

Measures 1-3: The Trumpet in C part begins with a trill on the first note (F4), followed by a melodic line. The Organ part provides harmonic support with chords and a bass line.

C Tpt.

Org.

Measures 4-6: The C Trumpet part continues with a melodic line, including trills. The Organ part continues with harmonic accompaniment.

C Tpt.

Org.

C Tpt.

Org.

Measures 10-12: The C Trumpet part continues with a melodic line. The Organ part continues with harmonic accompaniment.

C Tpt.

13

Org.

C Tpt.

17

Org.

**2. Alemanda**

C Tpt.

21

Org.

C Tpt.

25

Org.

SONATA No.1 in F MAJOR - SVAcoll 20 - Valentini - Score

29

C Tpt.

Org.

33

C Tpt.

Org.

37

C Tpt.

Org.

41

C Tpt.

Org.

C Tpt.

Org.

60

C Tpt.

Org.

63

C Tpt.

Org.

66

C Tpt.

Org.

69

1.

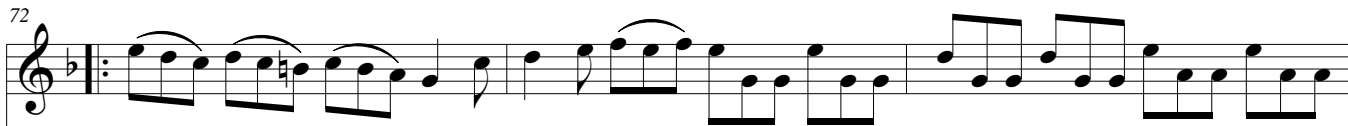
2.

C Tpt.  *p* 

C Tpt.  

C Tpt.  

C Tpt.  

84

C Tpt.

Org.

87

C Tpt.

1. *cresc.* *f*

2. *f*

Org.

# SONATA No.1 in F MAJOR

(from: Sonate da Camera à Flauto, e Basso, SVAcoll 20)

for C Trumpet & Organ

## Trumpet in C

Giuseppe Valentini (1681 - 1753)

Arr. Michel Rondeau

1. Adagio  $\text{♩} = 50$

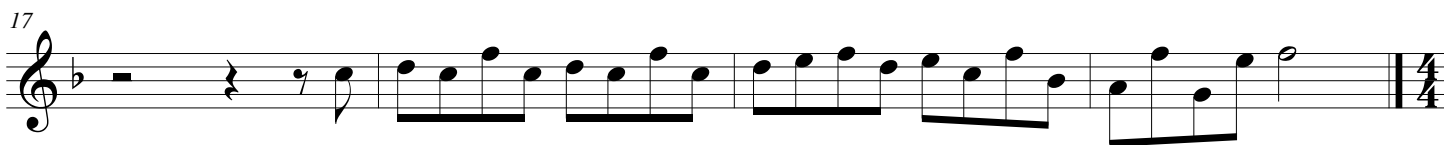
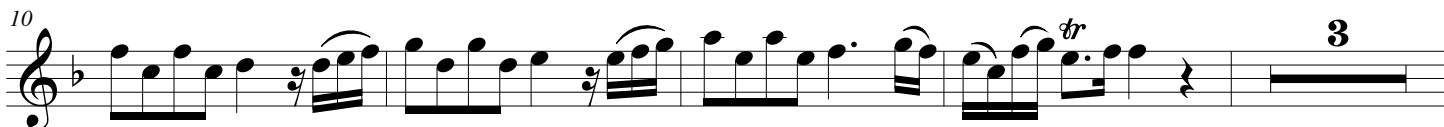
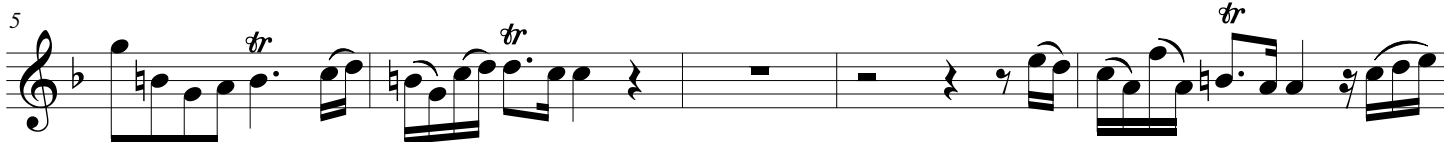

## 2. Alemanda

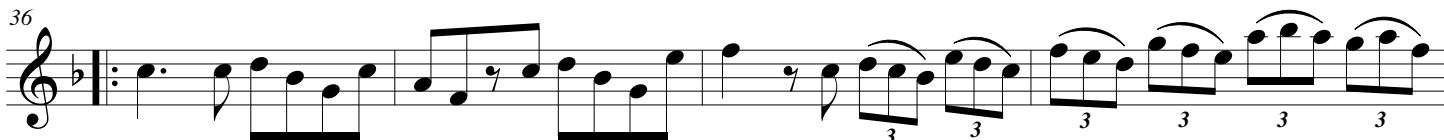
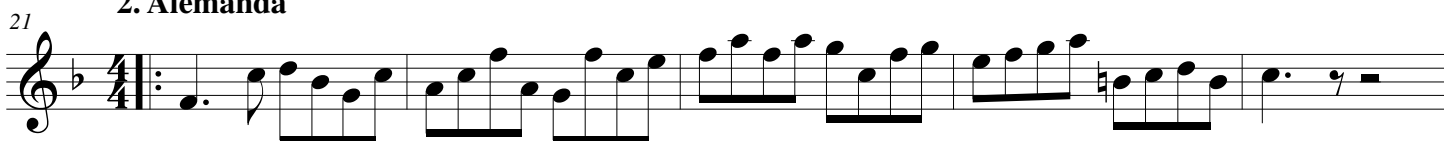

SONATA No.1 in F MAJOR - SVAcoll 20 - Valentini - C Trumpet

40

46

52

3. Giga

60

63

66

69

73

## SONATA No.1 in F MAJOR - SVAcoll 20 - Valentini - C Trumpet

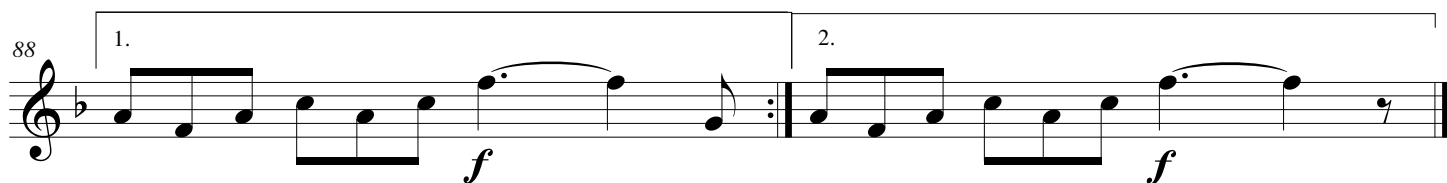
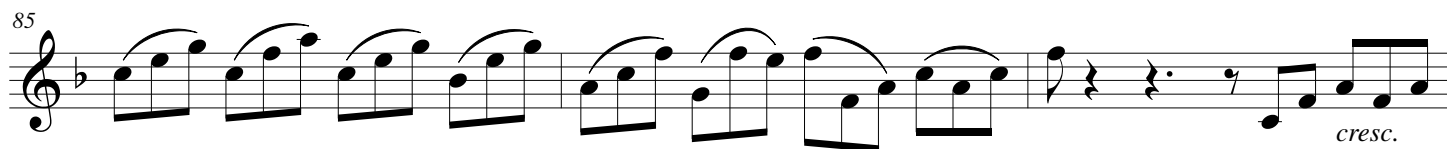

# SONATA No.1 in F MAJOR

(from: Sonate da Camera à Flauto, e Basso, SVAcoll 20)

for C Trumpet & Organ

Giuseppe Valentini (1681 - 1753)

Arr. Michel Rondeau

## Organ

Trumpet in C

1. Adagio ♩ = 50

C Tpt.

Org.

C Tpt.

Org.

C Tpt.

Org.

SONATA No.1 in F MAJOR - SVAcoll 20 - Valentini - Organ

C Tpt. <sup>13</sup> *tr*

Org. <sup>13</sup>

C Tpt. <sup>17</sup>

Org. <sup>17</sup> *tr*

C Tpt. <sup>21</sup>

Org. <sup>21</sup> **2. Alemanda**

C Tpt. <sup>25</sup>

Org. <sup>25</sup>

C Tpt.

Org.

29

C Tpt.

Org.

33

*tr*

C Tpt.

Org.

37

C Tpt.

Org.

41

*pp*

*f*

SONATA No.1 in F MAJOR - SVAcoll 20 - Valentini - Organ

C Tpt. <sup>45</sup>

Org. <sup>45</sup>

C Tpt. <sup>49</sup>

Org. <sup>49</sup>

C Tpt. <sup>53</sup>

Org. <sup>53</sup>

C Tpt.

3. Giga

Org.

SONATA No.1 in F MAJOR - SVAcoll 20 - Valentini - Organ

C Tpt. <sup>60</sup>

Org. <sup>60</sup>

C Tpt. <sup>63</sup>

Org. <sup>63</sup>

C Tpt. <sup>66</sup>

Org. <sup>66</sup>

C Tpt. <sup>69</sup>

Org. <sup>69</sup>

SONATA No.1 in F MAJOR - SVAcoll 20 - Valentini - Organ

C Tpt.   
Org. 

C Tpt.   
Org. 

C Tpt.   
Org. 

C Tpt.   
Org. 

84

C Tpt.

Org.

87

C Tpt.

*cresc.* *f*

1. 2.

Org.