Kelly-pc-2.

In Memoriam

Rupert Brooke

Αἱ δὲ τεαὶ ζώουσιν ἀηδόνες, ᾗσιν ὁ πάντων
Ἅρπακτὴρ Ἀΐδης οὐκ ἐπὶ χεῖρα βαλεῖ.

F. S. KELLY.

ELEGY

FOR

STRING ORCHESTRA

Cape Helles, 1915.

EDWIN ASHDOWN, LTD.,
19, HANOVER SQUARE, LONDON, W.1.

ELEGY.

F. S. KELLY.

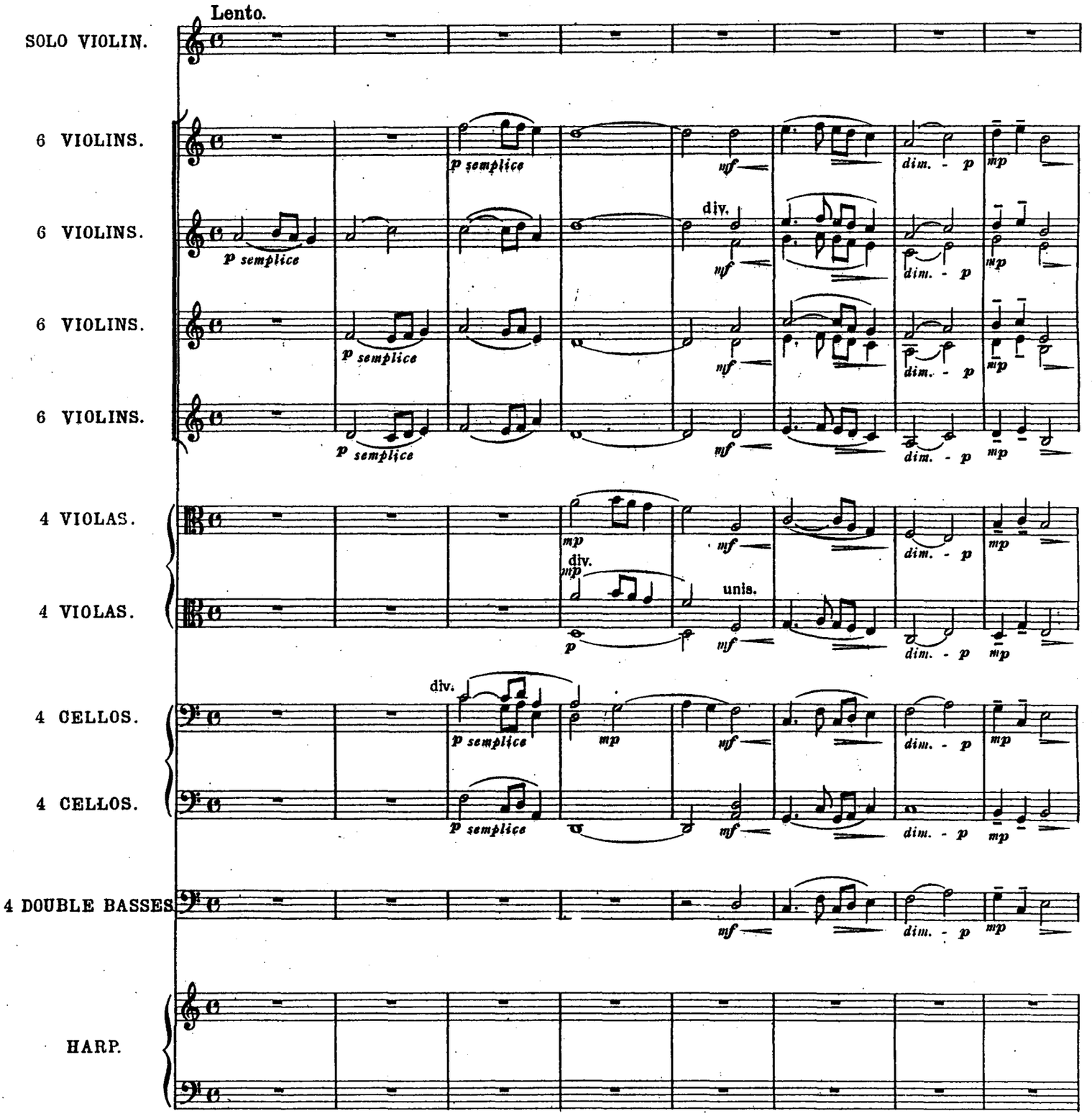

Copyright MCMXXVI by M. Kelly.

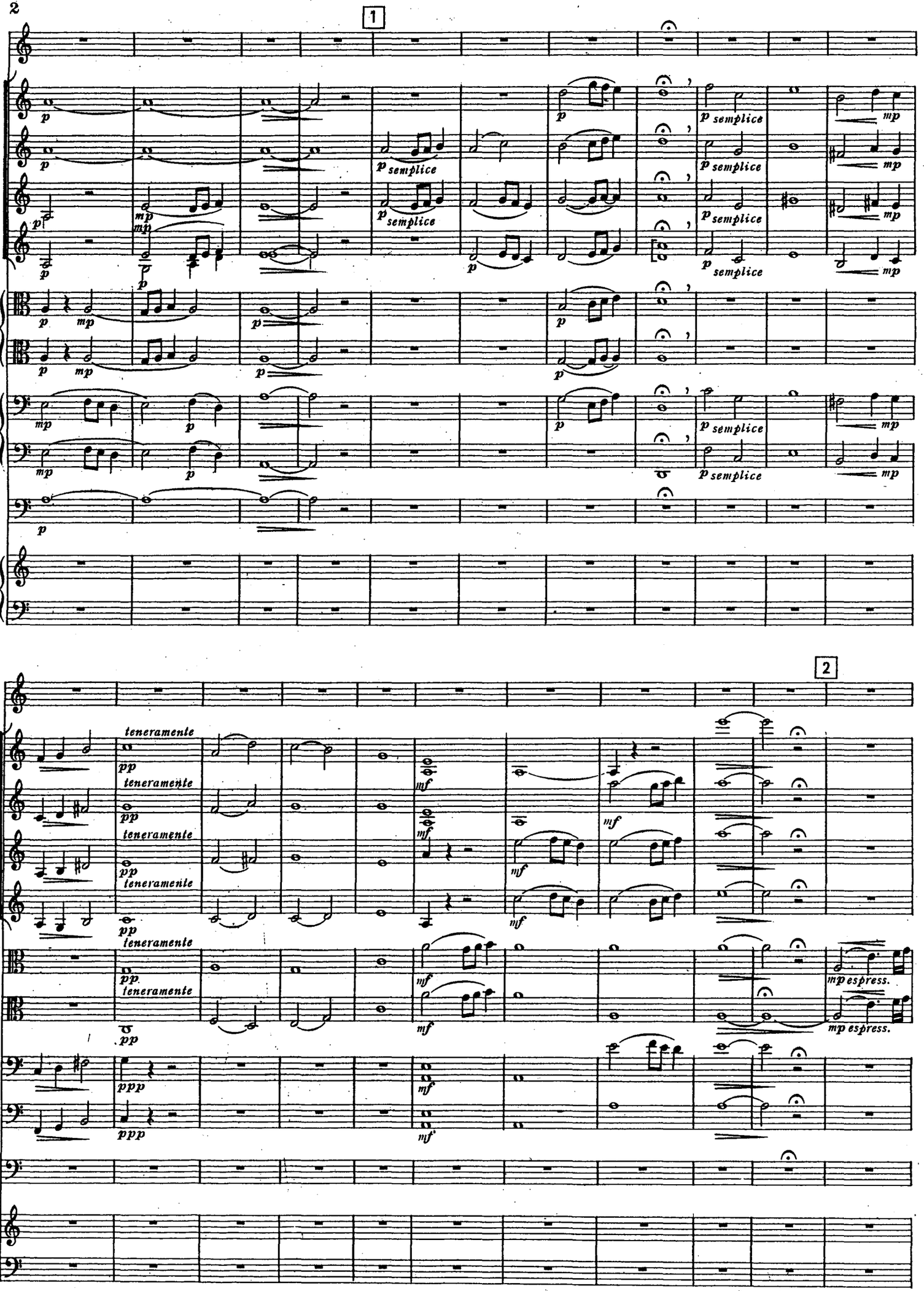
1
2
p
mp
p semplice
teneramente
pp
mf
mp espress.
ppp

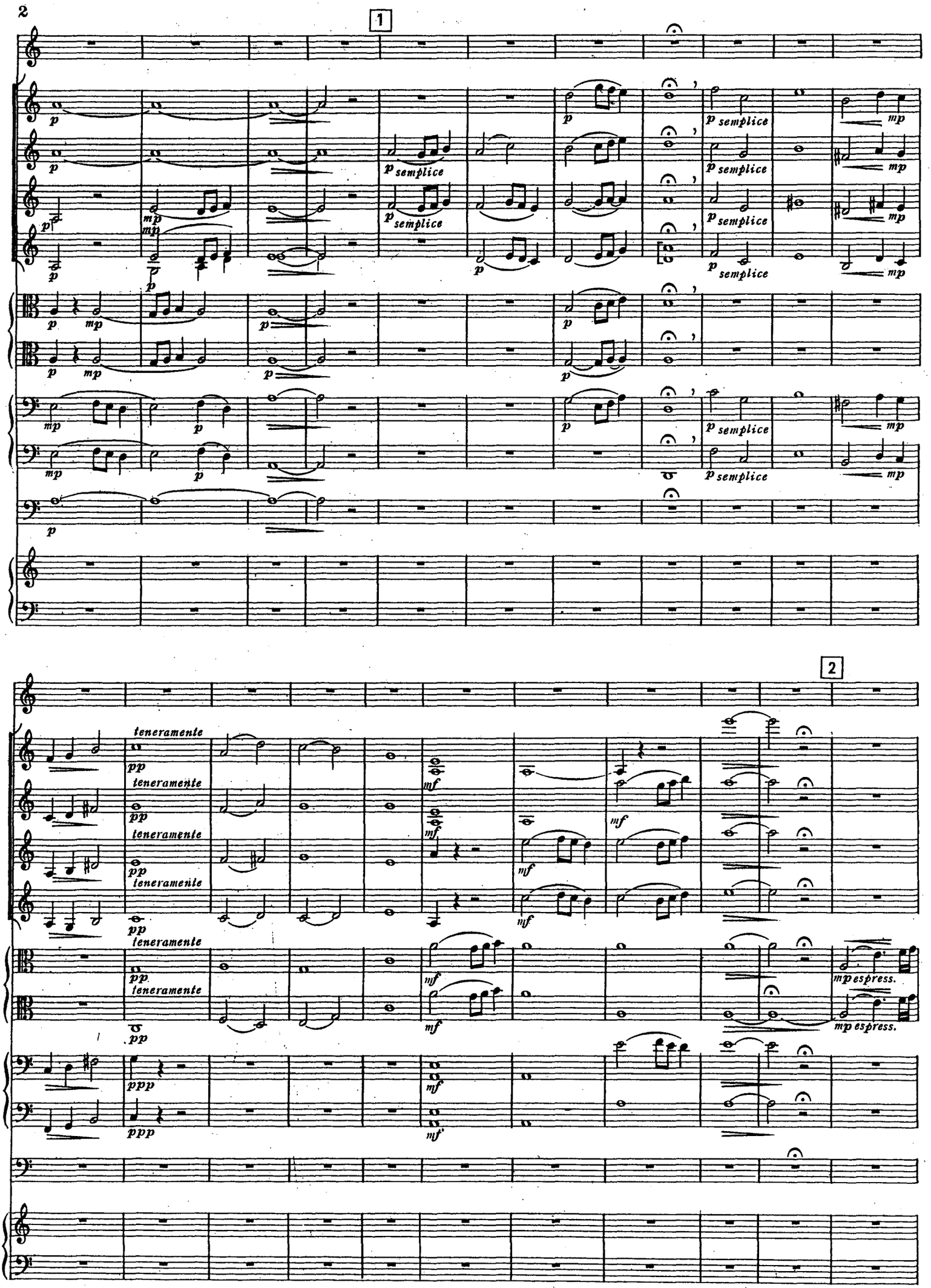
1
2
p
mp
p semplice
teneramente
pp
mf
mp espress.
ppp

I Solo Violin.

p espress.

pp

pp

pp

pp

pp

pp

pp

pp

pp

p pizz.

p

p

I Solo Violin.

3

3

3

ppp

ppp

pp

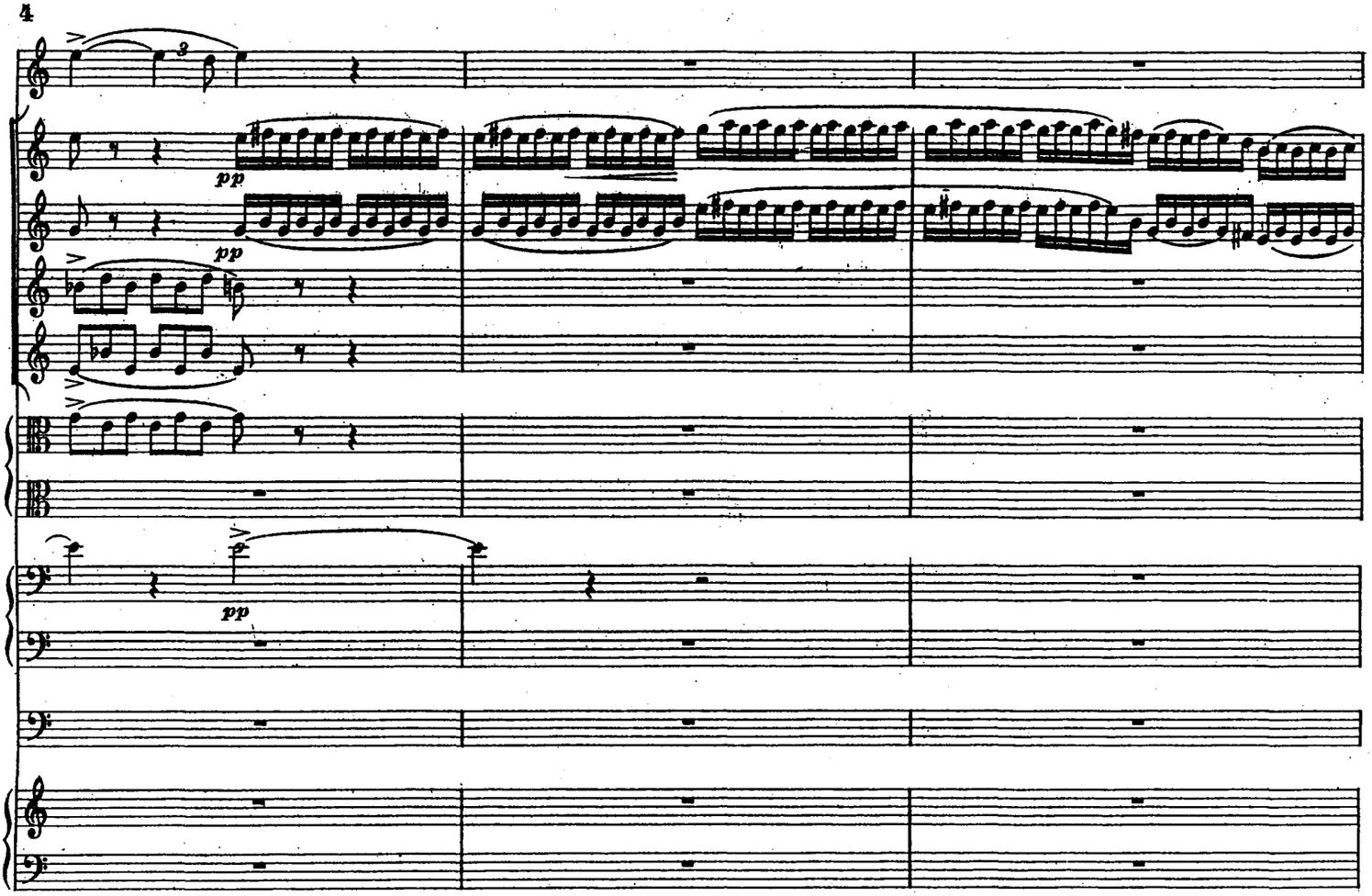
pp
pp
pp

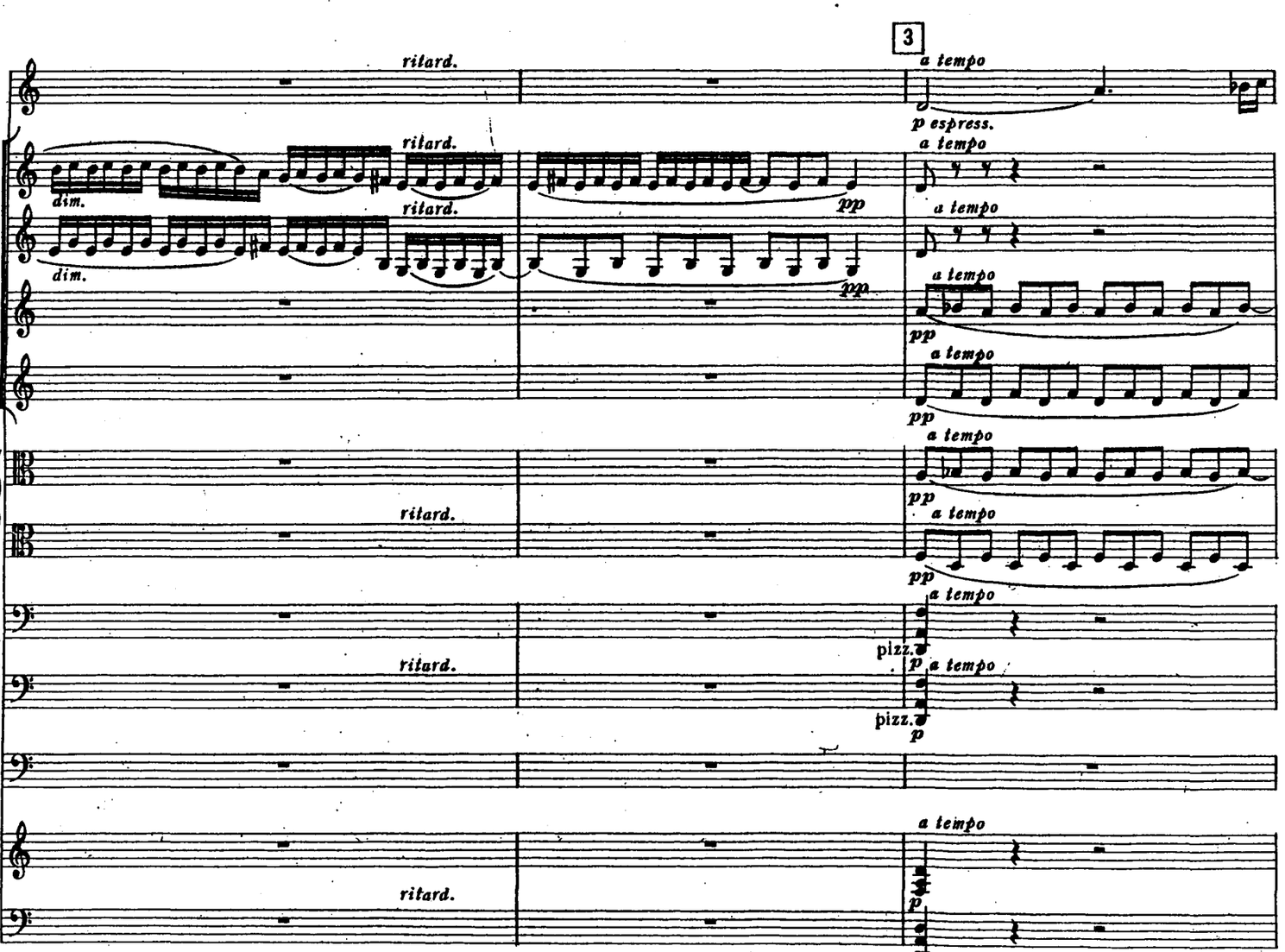
ritard.
3
a tempo
p espress.
dim.
ritard.
ritard.
dim.
pp
pp
a tempo
a tempo
a tempo
pp
a tempo
pp
ritard.
a tempo
pp
a tempo
pizz.
p
a tempo
ritard.
pizz.
p
a tempo
p
ritard.

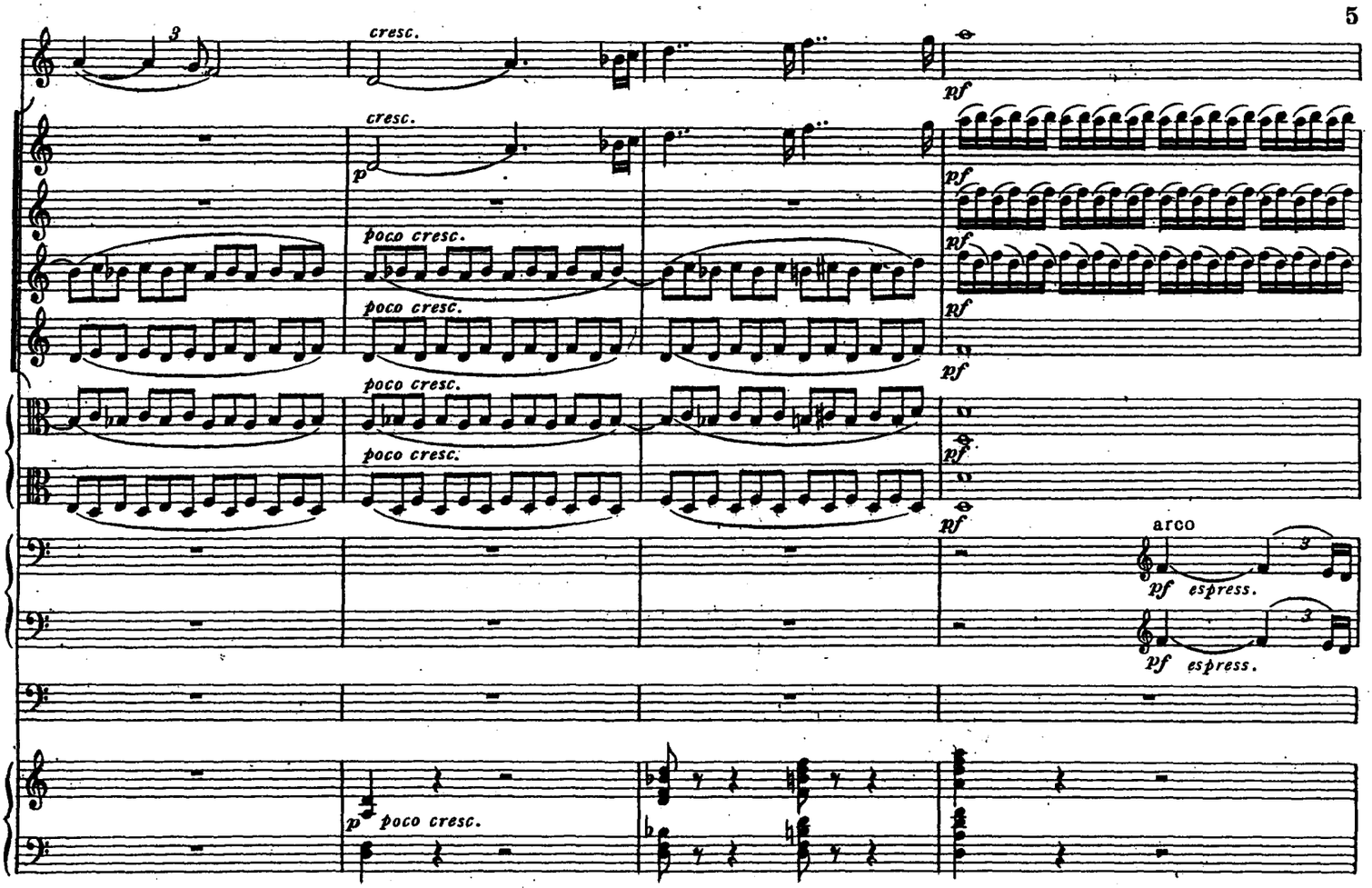
cresc.
cresc.
p
poco cresc.
poco cresc.
poco cresc.
poco cresc.
pf
arco
pf espress.
pf espress.
p poco cresc.

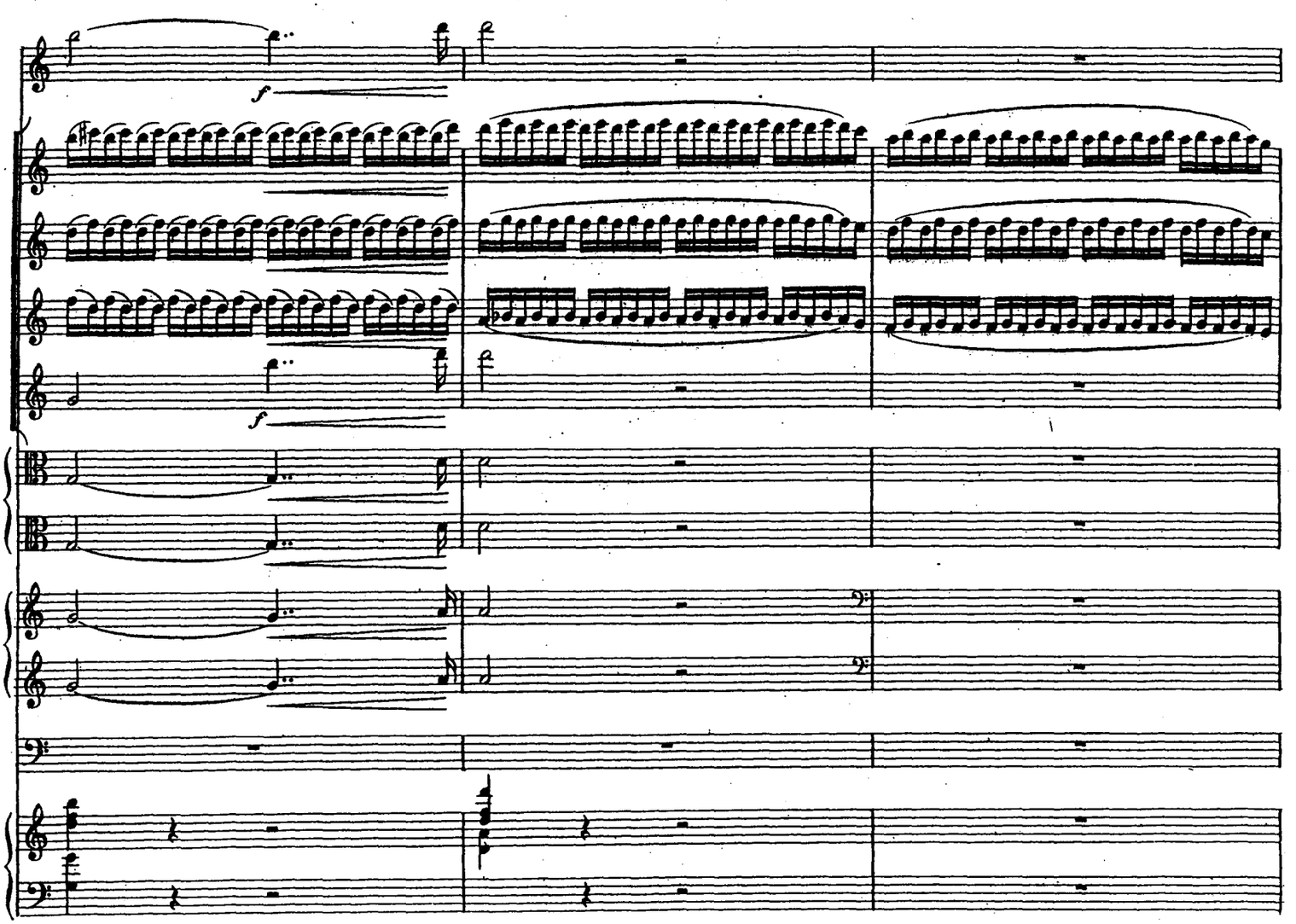
f
f

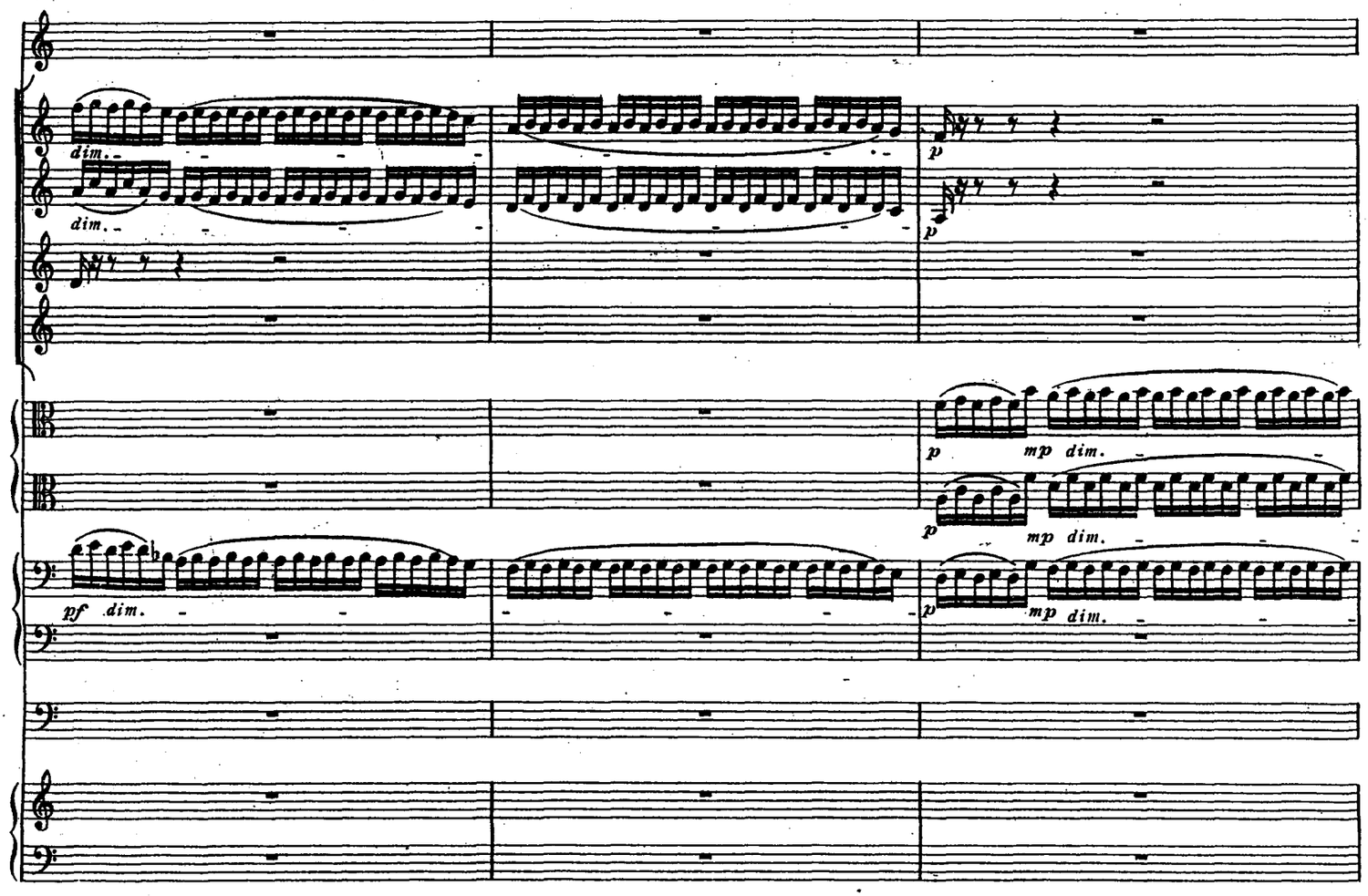
dim.
dim.
p
p
p mp dim.
p mp dim.
p mp dim.
pf dim.

4

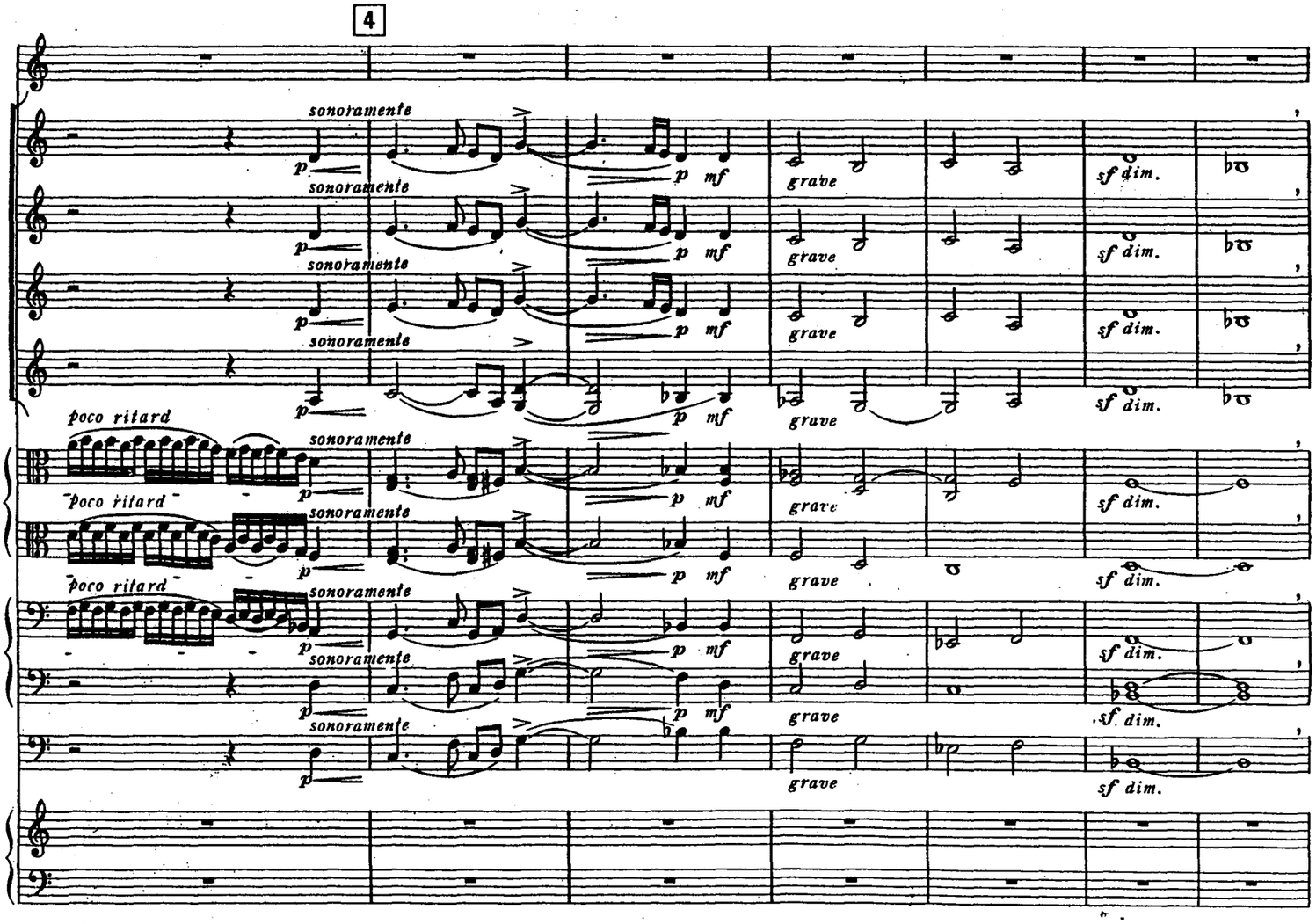
sonoramente
p
p mf
grave
sf dim.
poco ritard

5

p espress.

pizz.

arco

p semplice

leggiero

pf

mp

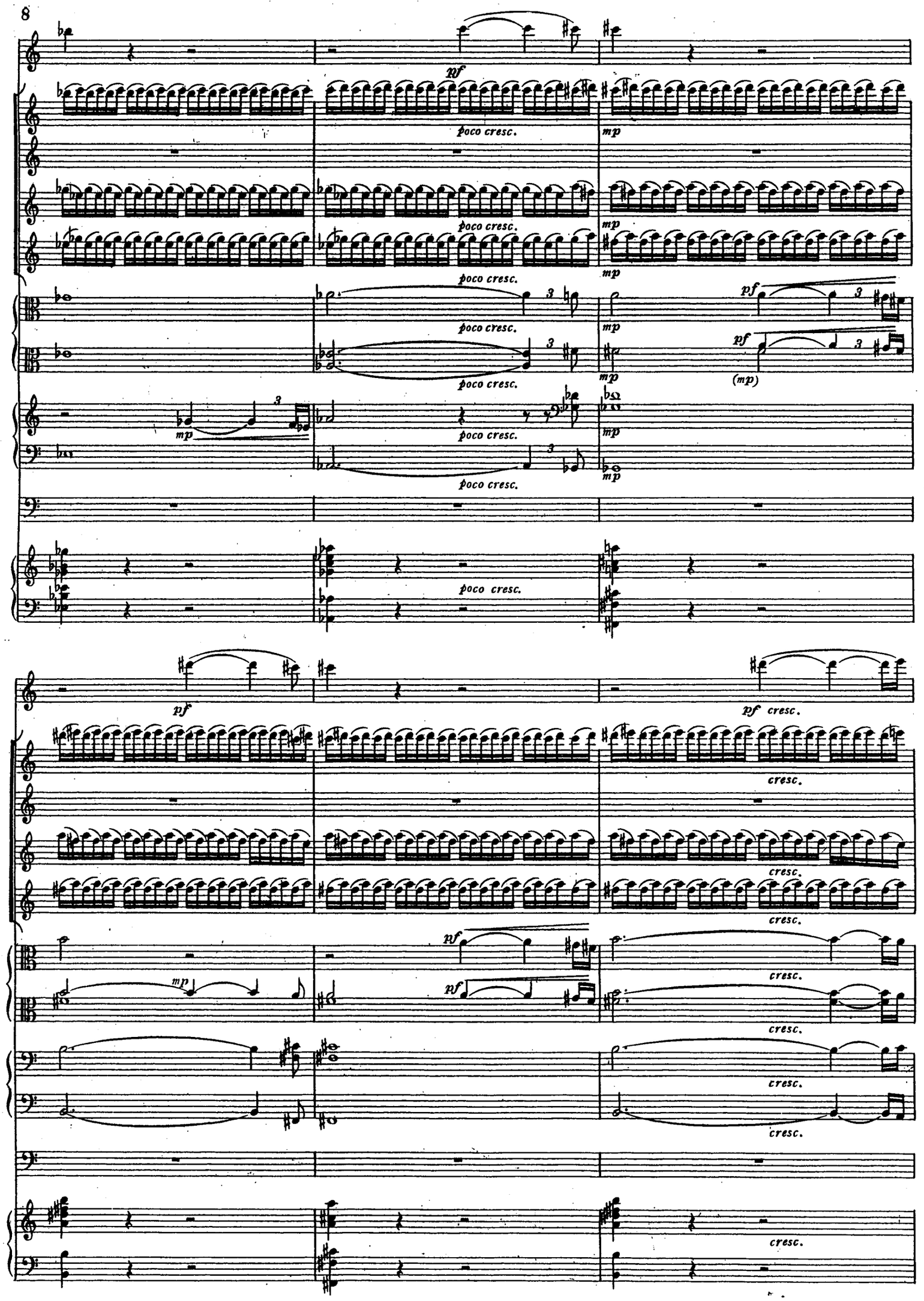
pf
poco cresc.
mp
pf
(mp)
pf cresc.
cresc.

6

f

appassionato

dim.

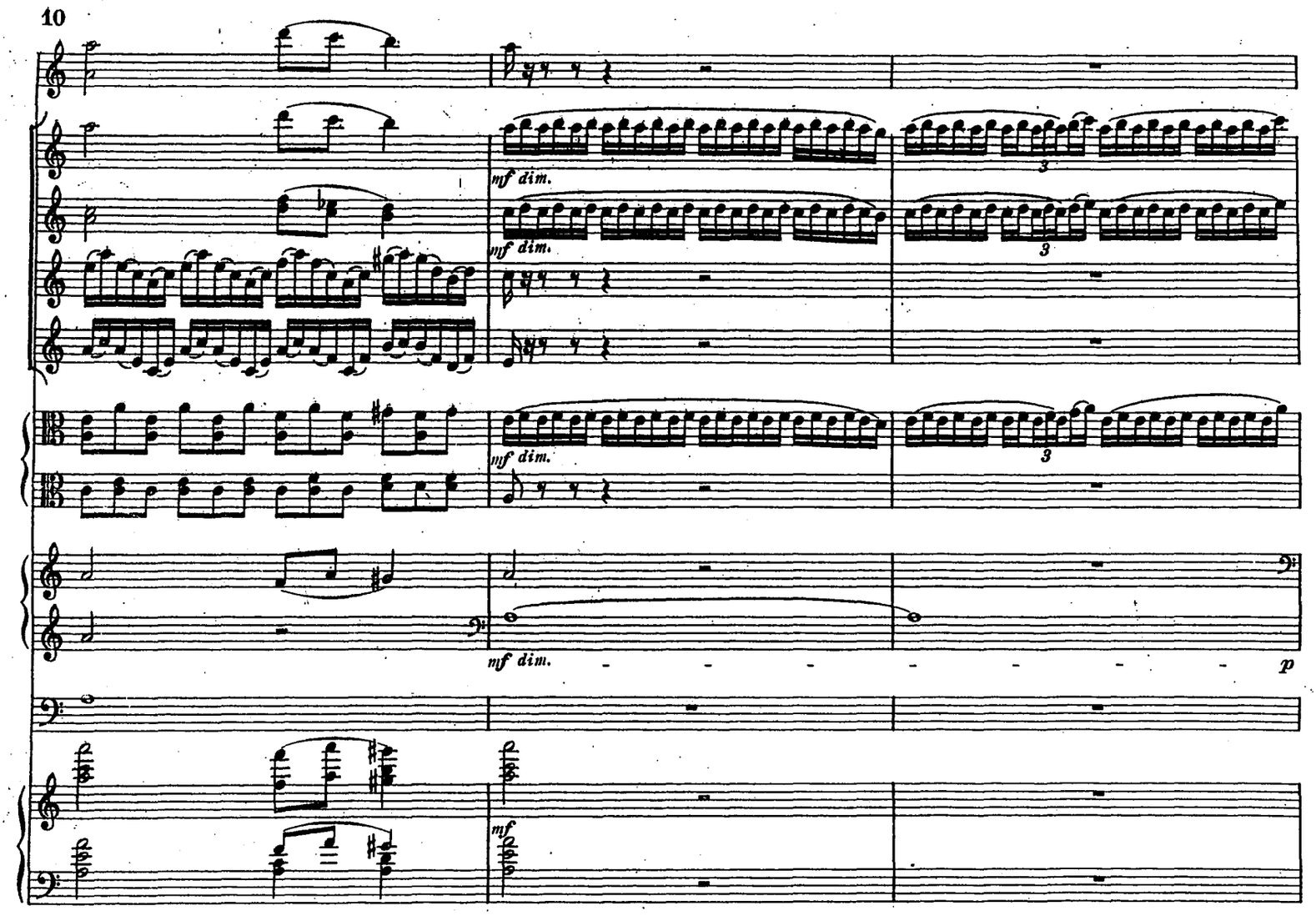
mf dim.
mf dim.
mf dim.
mf dim.
p
mf

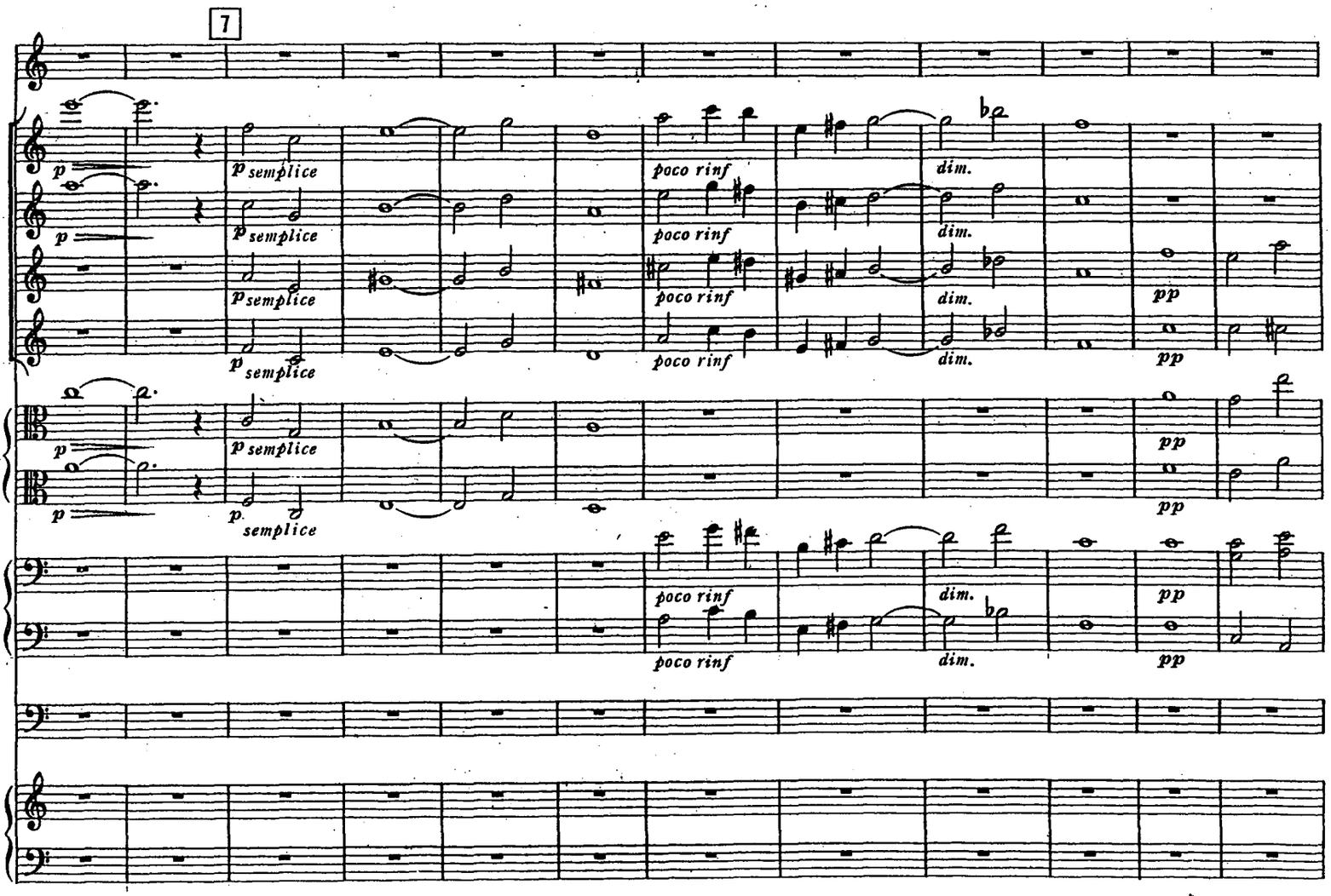
7
p
p semplice
poco rinf
dim.
pp

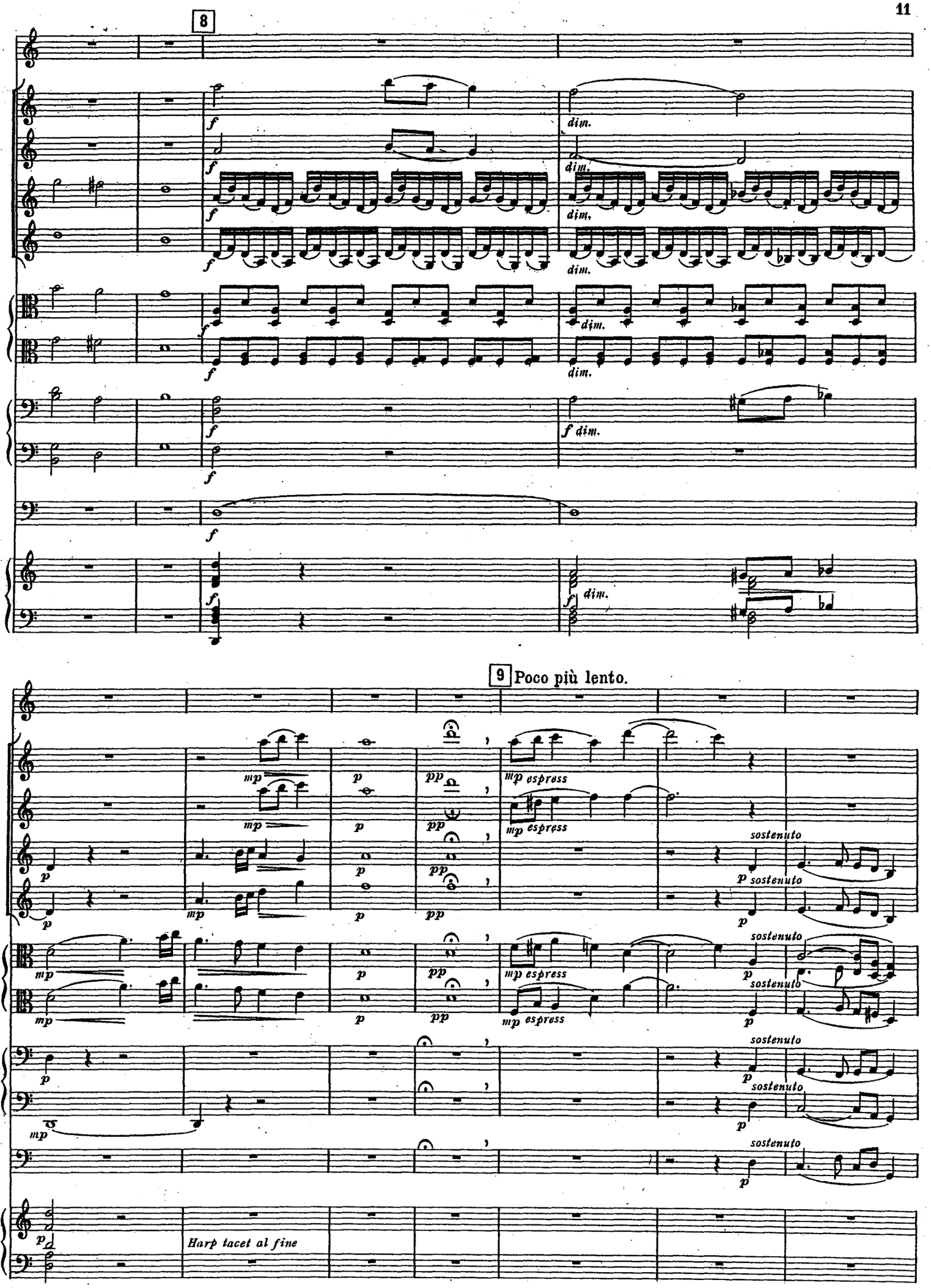
8
f
dim.
9 Poco più lento.
mp
p
pp
mp espress
sostenuto
Harp tacet al fine

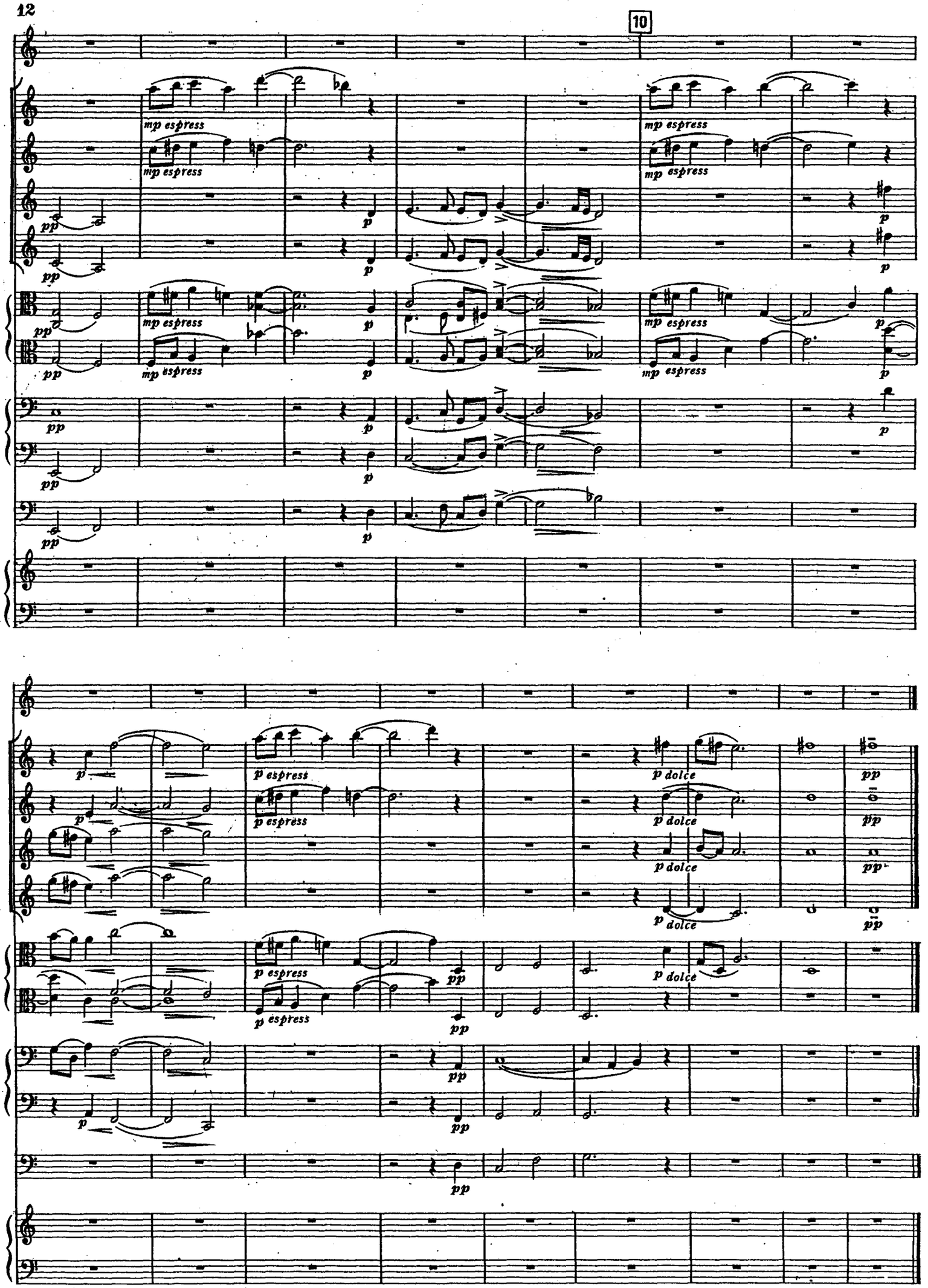

June 27 1915 Alexandria.
Lowe & Brydone Printers Ltd., London, N. W. 10.