

*SEI*  
SONATE  
A TRE

*Due Flauti Traversieri  
e Basso*

*Del Signor*

FRANCESCO KRAFFT

*Opera Seconda*

Prix 6<sup>th</sup>

*Gravés par Gerardin*

A PARIS

*Chez Le Clerc Marchand rue S<sup>t</sup> Honore, entre la rue des  
Prouvaires et la rue Dufour à sainte Cecile.*

*Et aux Adresses Ordinaires.*

AVEC PRIVILEGE DU ROI.

V<sup>m</sup> 18926

2.

Basso

SONATA  
I.

*Allegro*

Basso

*Andante*

*Finale presto*

4.

Basso

SONATA  
II.

*Allegretto*

*Andantino*

Basso

6.

Basso

SONATA

III.

*Allegro*

*Andantino*

Basso

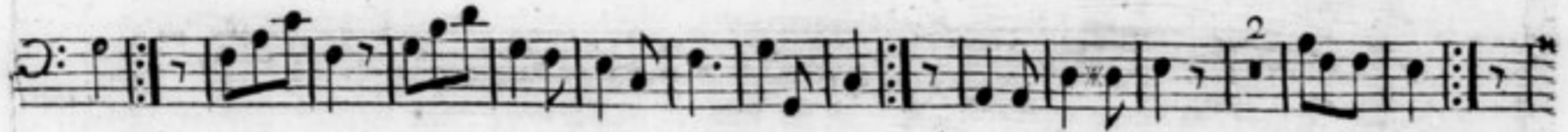

8.

SONATA  
IV.

Basso

*Spiritoso assai*

Basso

*Andante*

*Minuetto*

*Trio*

10.

Basso

SONATA  
V.

*Allegro*

Basso

Giga

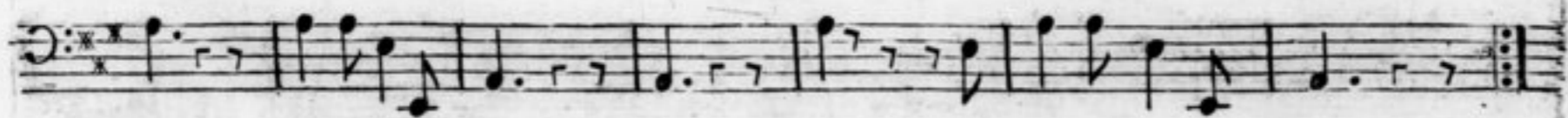
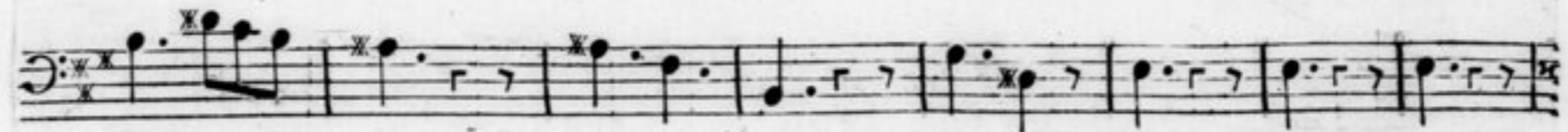

12.

SONATA  
VI.

Basso

*Allegro*

Basso

