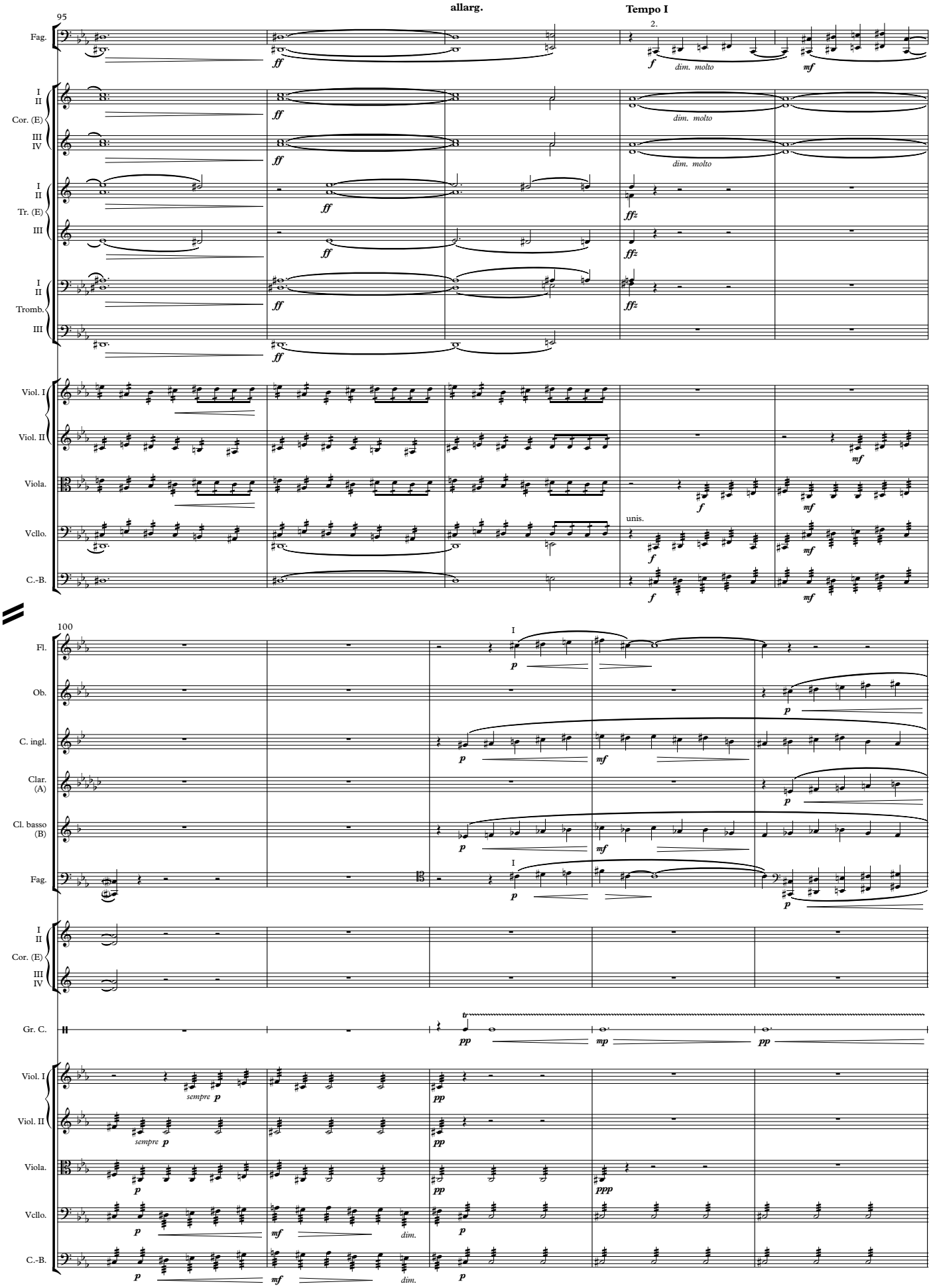
95
allarg.
Tempo I
2.
Fag.
ff
f
dim. molto
mf
I
II
Cor. (E)
III
IV
Tr. (E)
Tromb.
ffz
Viol. I
Viol. II
Viola.
Vcllo.
C.-B.
unis.
100
Fl.
Ob.
C. ingl.
Clar. (A)
Cl. basso (B)
p
pp
mp
ppp
sempre
dim.